JANUARY 4, 1924.—[PART II.]

lake 1924 a
TROLA
YEAR
OUR HOUSE!

Model 210

10 75

ion of the beautiful Victrola shown
WITH 20 SELECTIONS OF YOUR
(10 double disc 75c records.) Price
Your choice of handsome walnut
et.

Have You Seen
The VIVO RADIO?
The new SINGLE DIAL CONTROL as
hey're "all talking about." Positively the
ast word in radio construction. Can be
ead with BEST RESULTS by amateur and
xpert alike. See it demonstrated. Price,
omplete with large size TRU-TONE LOUD
PEAKER, $175—small payment down, bal-
nce weekly or monthly, at your "conve-
nience.

LYEAR'S
re Bargains Reign"
SOUTH MAIN STREET
th and Main Streets

choice tea HOT. A
d tea is a comfy,
beverage. Its rich,
fying; its warmth
ning.

Ridgways
Tea
1 lb., ½ lb., ¼ lb. and 10c tins
Directions on every TIN
ach package must prove that it is the
the price—or your grocer will promptly
Distributors: M. A. NEWMARK & CO.

Message to Women
Who Understands Her Need of Sympathy and Help
gladly testify to the value of Mrs. Sumner's
e words of the misery and suffering known only
ied with some of these special ailments of
HE TEN DAYS' TREATMENT
s. Sumner Quilter Remedy for yourself, to your home.
ome. You can then continue if you wish, at our
money refunded if satisfactory, and often cures
ed by old and young and does not interfere with daily
letter is opened, read and answered by a woman
MOUNT OLIVE, N. C.
I don't know where I would be had it not been for
Sumner. When I wrote for the
ould go to see I couldn't walk. I had
ought I was going to die any of the
I don't praise too highly from gratitude
Sumner Home Treatment, for it will do
what it will. You can use my name any time
praise your treatment enough.
MRS. SALLIE ROSS.
HAZEL, N.
I am writing a few words of praise for the
other poor suffering women. I could not
Sumner Home Treatment. I am glad
My mother-in-law and friend got
and how my friend its the best thing for
ever been discovered. My neighbors
recommend it to all of my friends, for it will do
and walk in my neighborhood.
MRS. M. D. SALLEE.
Women's Dept. 55 South Bend, Ind.
Are Sold at Leading Drug Stores.)

During
EPIDEMICS
guard the throat—it is the favorite
breeding place of disease germs.
Formamint releases in the mouth a
powerful yet harmless bactericide
that destroys the germs in the
throat before they can spread. Get
a bottle from your druggist today
and protect yourself from infection.
Formamint
GERM-KILLING THROAT TABLETS
To avoid infection, dissolve a
Formamint tablet in the mouth
every one or two hours

In Two Parts—32 Pages
PART I—TELEGRAPH SHEET—16 PAGES

The Los Angeles Times

"Hail us, hail us, and we hail us."

GREATER SOUTHERN CALIFORNIA STANDARD AREA

SATURDAY MORNING. Vol. XLIII. JANUARY 5, 1924.

Liberty Under Law—Equal Rights—True Industrial Freedom.

COOLIDGE STANDS FIRMLY FOR TAX BILL AS DRAWN

No Compromise on Principles of New Revenue Measure Will be Considered by President

BY ROBERT BARRY
[EXCLUSIVE DISPATCH]
[Copyright, 1924, Public Ledger.]

WASHINGTON, Jan. 4.—President Coolidge stands squarely with Secretary Mellon in opposition to the proposal now being discussed in Congress to have the surtaxes on incomes run to a maximum of 35 per cent instead of the 25 per cent limit recommended in the administration tax-reduction bill.

At the outset of Congressional consideration of the most controversial provisions of the Mellon bill, the President has smothered speculation as to what his attitude would be toward any and all of the various alternative and compromise plans sure to develop at the outset.

Representative Dickinson, Republican of Iowa, chairman of the ways and means committee in the House, in sponsoring the proposal to have surtaxes run as high as 35 per cent.

PROPOSES HODGE-PODGE

Although there was no mention of a possible Coolidge veto of a bill differing materially from the plan of Secretary Mellon, the House spokesman who stated to the President's position in such unequivocal terms as to create the impression there will be White House disapproval of any-hodge-podge revenue legislation.

The President does not wish to veto from taking whatever form he may see fit when the finished product of Congress shall have been placed before him. He will do no more now than to reveal what he favors at this time.

Support of the President's opposition to any amendments affecting fundamentals of the Mellon plan came on the heels of the overwhelming test of strength in the committee on Ways and Means, by a vote of 12 to 11, the committee rejected an amendment of the administration measure proposed by Representative Rainey, Democrat of Illinois, which would have subjected gains from sale of stock dividends to both normal and surtax levies.

LINE OF ATTACK SHOWN

The closeness of the vote on the

(Continued on Page 2, Column 5)

NO REPORTS RECEIVED ON MISSIONARY

Legation at Peking Waits for Orders in Taking Steps to Effect Rescue

BY CHARLES DAILEY
[BY CABLE—EXCLUSIVE DISPATCH]

PEKING, Jan. 4.—The American Consul-General at Hankow is unable to find further news of Mrs. Juline R. Kilen, taken captive by bandits, or of other American Lutheran missionaries wounded or homeless as a result of the bandit raid of Tsao Yang.

Apprehension is felt regarding the safety of missionaries in Pingshin and Tungpeh toward which the bandits were moving with their captives, laying many villages waste while en route.

The American legation here is awaiting advices from Washington as to what steps to take to compel the Chinese to suppress the banditry. The present case is aggravated by the action of the authorities in telling the missionaries to return after the latter had left, fearing raids. Two days later the town was sacked.

A missionary at Yungshih reports that other bodies are joining the main band and also explains the military duplicity by the fact that the garrisons in that neighborhood are composed of a division that is made up of former bandits.

RADIO HEARD IN TUNNEL

New York Experiments Ninety Feet Underground May Mean Lives Saved in Mine Disasters

[BY A. P. NIGHT WIRE]

NEW YORK, Jan. 4.—Huddled in a dripping tunnel, ninety feet below the surface of the Hudson River and 1600 feet from an exit, a group of transit officials, electrical experts "sandhogs" and newspaper men listened in on radio concerts broadcast from Pittsburg and a number of nearer stations.

The experiment was conducted at the farthest end of the uncompleted Jersey-Manhattan tube of the Hudson vehicular tunnel by technicians of the Radio Corporation of America, the Westinghouse Electric Manufacturing Company and the New York and New Jersey Bridge and Tunnel Commissions.

The radio programs were heard distinctly, both by ear phone and loud speaker. The fact that the other vibrations carried into the tunnel, penetrating thirty feet of water, sixty feet of earth and sev-

(Continued on Page 2, Column 2)

THE DAY'S NEWS SUMMED UP

THE WEATHER. The Sky: At 5 p.m., Southwest, velocity 4. Thermometer, highest today, 80 deg. Forecast for Los Angeles and vicinity: Continued fair weather with no change in temperature. Page 1, Part II.

SERIALIZED STORY. Daily installment of "Shabbit" will be found on Page 5, Part I.

DIGEST. Digest in Spanish of most important news events of the day will be found on the page of this section.

LOS ANGELES HARBOR NEWS. Full news of the arrivals and departures of vessels in and out of Los Angeles Harbor will be found on Page 6, Part I.

REAL ESTATE. California branch office opened by Iowa bandit who escaped with and obtained $1500. Page 1, Part II.

BUILDING. Building census indicated increase in population of 20 per cent in one year. Page 1, Part II.

FIRE. City police chief, deputies and fire chief investigate fire was caused by arson. Page 1, Part II. Federal agents started investigation. Page 7, Part II.

SHIPPING. Shipping board of government for port of Los Angeles and Long Beach assured that new piers will be built to cost $15,000. Page 1, Part II.

SHIPPING. Steamship Columbia is bringing 500 passengers to local port from Mexican ports, victims of Mexican revolution. Page 2, Part II.

ARREST. Man arrested as being responsible for fire which destroyed acres in Los Cayzos, destroying or endangering homes in vicinity. Page 1, Part II.

DOPE. Woman was found when automobile was searched as asserted dope den was found in drugs. Page 1, Part II.

DIVORCE. Divorce granted Mrs. Hammond, prompted by desire to bar her 8-mos. baby from ever coming to the people not to pass judgment until she had an opportunity to clear her name. Page 1, Part II.

JURY. Jury was deadlocked and locked up for night at 11 o'clock. Page 1, Part II.

DIVORCE. Mrs. Doris, former reclamation engineer, arrived here to take up consulting engineer on Boulder Dam project. Page 1, Part II.

KIDNAPED. Search for 16-year-old Eveline Hall extended throughout Southern California. Page 7, Part I.

OIL. Output of oil sands by drillers in widely separated sections of Compton field indicated new oil district of real consequence. Page 1, Part II.

AUTO. Two pedestrians were killed by red cars and several seriously injured in other traffic accidents. Page 1, Part II.

EARTHQUAKE. Epidemic that visited Santa Ana, afflicting 2000 persons, was declared mild intestinal influenza. Page 3, Part I.

MURDER. Murder of Pasadena man, while protecting his fiancee against assault, was laid to Harry Dunlap, ex-convict. Page 1, Part II.

BODY. Kels's body was taken to Lodi for burial beside that of man he murdered. Page 1, Part I.

WEATHER. Below-zero temperatures were reported throughout Middle-West States. Page 1, Part I.

HOOVER. Herbert Hoover wrote in favor of two-party system in vogue here, saying European multiplicity led to dictatorships. Page 1, Part I.

RADIO. Experiments in New York tunnel proved radio waves penetrate earth; concert heard ninety feet underground. Page 1, Part I.

FIRE. Fire which started investigation. Page 7, Part II.

GOVERNMENT. Plan of government for port of Los Angeles and Long Beach assured when bond issue to cost $15,000,000 is voted. Page 1, Part II.

SHIPPING. Steamship Columbia is bringing 500 passengers to local port from Mexican ports, victims of Mexican revolution. Page 2, Part II.

ARREST. Man arrested as being responsible for fire which destroyed acres in Los Cayzos, destroying or endangering homes in vicinity. Page 1, Part II.

DOPE. Woman was found when automobile was searched as asserted dope den was found in drugs. Page 1, Part II.

DIVORCE. Divorce granted Mrs. Hammond, prompted by desire to bar her 8-mos. baby from ever coming to the people not to pass judgment until she had an opportunity to clear her name. Page 1, Part II.

JURY. Jury was deadlocked and locked up for night at 11 o'clock. Page 1, Part II.

DIVORCE. Mrs. Doris, former reclamation engineer, arrived here to take up consulting engineer on Boulder Dam project. Page 1, Part II.

KIDNAPED. Search for 16-year-old Eveline Hall extended throughout Southern California. Page 7, Part I.

OIL. Output of oil sands by drillers

REMEMBER THIS
BY H.M. STANSIFER

An unkind word spoken in anger is like a pistol shot—you may be very sorry after it is over, but the scar remains.

MIDWEST IS SUFFERING

Mercury Is Far Below Zero

Most Severe Cold in Decade Predicted for Chicago; Fires Numerous

Minnesota, Dakotas, Iowa and Nebraska Register Low Temperatures

[EXCLUSIVE DISPATCH]

CHICAGO, Jan. 4.—The cold gray hours just before dawn tomorrow will find Chicago suffering from the most severe cold that has chilled the city since 1912, if the predictions made tonight by the forecaster for the Chicago district are fulfilled. The mercury will drop to 15 degrees below zero on the farther west side and in the western suburbs. Downtown will register 10 to 12 degrees below at 5 a.m.

Not since the record cold wave in 1912 when the mercury once reached 16 degrees below zero, has such a low temperature been known in Chicago. Prior to that the mercury dropped to 17 degrees below zero in 1883. On February 9, 1899, the mercury registered 21 degrees. All instances named were records and fell upon a city that suffered painfully, especially among the poor people.

RELIEF BY SUNDAY

The weather forecaster's prediction of tonight was not without its ray of hope. The end of the cold wave lies in sight, he said. Already the mercury has started to lift over the Western Canadian States. It will sweep eastward, he said, and bring relief to Chicago some time Sunday.

"But even then there will be no spring-like zephyrs in our city," he said.

Chicago now stands in about the center of one of the highest-pressure areas that has been registered by local barometers in many months.

It was announced that the municipal lodging house, which has been closed since 1918, would be thrown open again.

NORTHWEST SUFFERS

Biting cold gripped the Northwest today, with Minot, N. D., reporting the lowest temperature, 33 degrees below zero. Fargo and Grand Fork both reported 25 below. Other below-temperatures reported were:

Winona, Minn., 27; Watertown, S. D., 28; Huron, 26; Sioux Falls, 20 and Duluth, Minn., 19. It was 18 below at St. Paul.

More than twenty-five fires broke out early today, driving scores of persons into the icy wind in scanty attire. During the twenty-four hours ending at 7 o'clock today ninety-one fires indirectly resulted from the cold snap.

DAMAGE $100,000

The total damage was estimated in excess of $100,000 by fire officials. Overheated stoves or steam plants caused most of the blazes. In fighting moments were experienced by residents in the vicinity of Austin High School this morning when fire broke out in one of a score of portable structures which surrounded the building. Firemen were summoned and the blaze extinguished. Pupils who had occupied the class-room in the building were forced to stand out in the cold while provisions were made for them in the main building.

COLDEST IN TEN YEARS

[EXCLUSIVE DISPATCH]

OMAHA, Jan. 4.—Nebraska is suffering its coldest night in ten years, temperatures which were zero in Omaha at noon today, having dropped to 12 below at 6 o'clock and the drop is continuing at a rapid rate.

At Falls City last night 13 below zero was registered, the coldest in twelve years. At other points in the State still lower temperatures were experienced. Omaha is expecting 20 below zero tonight. A stiff northwest wind is blowing.

ELEVEN BELOW IN IOWA

[BY A. P. NIGHT WIRE]

DES MOINES, (Iowa) Jan. 4.—The bitterest weather of the winter smote Iowa tonight. The thermometer registered 11 deg. below zero here at 7 p.m., and was still sinking. Similar temperatures were said to prevail through most of the State.

TO APPEAL CHEMICAL FOUNDATION DECISION

[BY A. P. NIGHT WIRE]

WASHINGTON, Jan. 4. — Atty.-Gen. Daugherty in a statement tonight regarding the decision of Federal Judge Morris at Wilmington, Del., yesterday, dismissing the government's suit to force return of the seized enemy dye and chemical patents sold to the Chemical Foundation, Inc., by the alien property custodian, declared the government will promptly appeal the case."

COURT DROPS OIL MONOPOLY CHARGES

[BY A. P. NIGHT WIRE]

ATLANTA (Ga.) Jan. 4. — The complaint brought at Federal court by the Wofford Oil Company of this city against the Standard Oil Company of Kentucky, Gulf Refining Company of Texas, and the Galena Signal Oil Company charging them with unfair practices, was dismissed by Judge W. H. Sibley today. Judge Sibley held that the practices complained of did not constitute violation either of the Clayton or Sherman Anti-Trust acts.

You Will Pardon Us if We Point With Pride

KELS TO LIE BESIDE VICTIM

Body of Executed Slayer Is Taken to Lodi for Burial; Second Funeral on Monday

[BY A. P. NIGHT WIRE]

LODI, Jan. 4.—The body of Alex Kels, Lodi butcher, who was executed at Folsom prison today for the murder last September of an aged itinerant worker, was brought home this afternoon for burial beside that of the man he confessed he killed.

Kels's funeral will be held next Monday morning, according to present plans. This will be the second funeral the community has given him. The first was when the body of Ed Meservey, the man Kels killed, was laid to rest in the belief that it was Kels.

KELS'S CONFESSION

According to Kels's confession, he employed Meservey to work on his ranch, shot him and then burned the laborer's body in a haystack and disappeared to give the impression that he had died. This was done, according to Kels, so that Mrs. Kels might collect more than $75,000 in life insurance and straighten out his affairs, which he said were in a bad shape.

Kels disappeared and was arrested October 2 at Eureka, Cal. He refused to employ counsel and pleaded guilty. He was sentenced to death. Efforts were made by relatives and friends to have Gov. Richardson commute the sentence to life imprisonment, but the Governor said he could find no evidence on which to base a commutation.

CAUSED CONTROVERSY

The efforts to obtain a commutation for Kels developed into a heated controversy between the Governor and officials of the State Pardon Board. Several tests of Kels's spinal fluid were made to determine if he were diseased. This was done in an effort to find a basis for a charge that Kels was insane. The tests failed to show the presence of a blood disease.

Kels was hanged at 10:06 a.m., and pronounced dead ten minutes and forty-five seconds later.

Shortly after the execution, a Sacramento insurance company sent Mrs. Kels a check for $10,000. Other companies with which Kels was insured, have intimated they would pay without delay.

POLICE STOP TAXICAB WAR

Pitched Battle Rages Furiously Between Rival Companies; Riot Clubs Used

Police armed with riot clubs last night won the first major engagement in the "taxicab war" at First and Spring streets between the Yellows and the Brown-and-Whites.

The war, a territorial one for possession of the southwest corner fronting the Nadeau Hotel, began with an exchange of volleys of cabs Thursday night. Last night the chauffeurs' clans met in a pitched battle which lasted until an expedition of police from Central Station arrived.

Officers Edwards, Williams and Wilson of the flying squadron took three prisoners and charged them, irrespective of the international rules of taxicab warfare, with rioting. The three men are asserted to have arrived at the battleground from Sixth and Main streets in a Yellow taxicab and to have acted pugnaciously. They gave their names as Kenneth Chase, 21 years of age, Yellow taxicab driver; John Dolbear, 25, a baker; and Eloris Moser, 20, a boiler maker.

ATTACK VISIONS

Reinforcements for both sides continue to arrive until 10 p.m. A barrage of anathemas heralded the hand-to-hand conflict. Picked shock troops representing the opposing armies advanced toward each other, meeting on the pavement plateau in front of the hotel entrance.

Several hundred taxicab patrons and patriots witnessed the battle, cheering indiscriminately. Sixteen victims of casualties were "floored" a moment before the police flying squadron bore down on the melee. Then a general retreat of both combatant forces occurred, wounded included, and the cheers of the onlookers were concentrated on the police.

COMPEL PEACE

The officers declared a compulsory peace, emphasized with riot clubs, and several score taxicabs were ordered from the vicinity.

The casus belli concerns the rights to the Nadeau Hotel corner. The Yellows assert that the Brown and White Company failed to renew its contract for the hotel business on the first of the year and that a new arrangement gives the rights to the Yellow Cab Company. The Brown and White drivers say they still have their telephone stand in the hotel lobby and have a thirty-day option on the renewal of use of it.

Discolored orbs, sore jaws and bruised fists were in evidence among many of the drivers after the battle last night.

$500
for a title!
Somebody will think of a good one. It may be you. Look for the picture without a title—beginning in the
SUNDAY TIMES
tomorrow

FILM QUIZ REOPENED IN FLORIDA

Subpoenas Expected in Famous Players-Lasky Inquiry

[BY A. P. NIGHT WIRE]

JACKSONVILLE (Fla.) Jan. 4. Defense of the Famous Players-Lasky Corporation, film producers, to charges by the Federal Trade Commission that the corporation and its subsidiaries are guilty of a conspiracy and confederation to hamper and destroy competition in the motion-picture industry, was opened here before E. C. Alvord, Federal examiner of Washington.

The defense asked that the examiner issue subpoenaes to Mary Pickford and her husband, Douglas Fairbanks, requiring them to appear in New York City before the examiner at such time as might be agreed upon and submit to further cross-examination on the gross receipts from films made by them.

The object of the additional cross-examination, attorneys for the defense explained, was to attempt to refute their testimony given at the Los Angeles hearing that the alleged restraint of competition actions of the respondents was responsible for considerable interference with the marketing of their films.

Commissioner Alvord took the request under advisement.

DIXMUDE GAS TANK IDENTIFIED

French Issue Official Statement on Dirigible Lost on Voyage

[BY CABLE—EXCLUSIVE DISPATCH]

PARIS, Jan. 4.—The gasoline tank, blackened by fire, which was discovered recently off Sciacca, Sicily, was part of the equipment of the ill-fated dirigible Dixmude, it was officially confirmed today by the French Ministry of Marines.

The tank, which had been used on the German Zeppelin L-113, was taken aboard the Dixmude just before she left on her last trip. Several similar tanks were loaded into compartments 40 and 45 along the main gangway, or directly in the center of the dirigible and experts in the ministry believe that to enable the tank to get clear of the wreckage, the ship must have broken violently in two.

This theory is borne out by the testimony of persons at Sciacca, who saw two balls of fire fall into the sea as though two balloons were plunging down in flames.

SHERIFF'S SLAYER HANGED

[BY A. P. NIGHT WIRE]

SALEM (Or.) Jan. 4.—George Parker, slayer of Sheriff W. J. Dunlap of Linn county, was hanged at the State penitentiary this morning. The trap was sprung at 8:33 o'clock and Parker was pronounced dead at 8:46. The murder was committed May 20, 1923.

EIGHTEEN DROWN

[BY CABLE AND ASSOCIATED PRESS]

VIGO (Spain) Jan. 4.—Eighteen persons were drowned off this port today when a fishing boat was capsized by huge waves. Seven were saved.

The Problem of His Employer's Wife—
"Strictly Vicarious,"
By Henry Kitchell Webster
Is a Delightful Love Story That Keeps You Guessing Until the Climax!
Read It in Tomorrow's
TIMES ILLUSTRATED MAGAZINE
Together With a Great Array of Other Fiction and Features!

ARMS SALE CONCLUDED

Supplies Ready for Obregon

Half of Payment is Made in Cash, With Balance Due in Thirty Days

Delivery of Rifles, Planes and Ammunition to be Made at Once

[BY A. P. NIGHT WIRE]

WASHINGTON, Jan. 4.—Sale of 5000 Enfield rifles, 5,000,000 rounds of ammunition for the guns, and eight DH-4 surplus airplanes to the Mexican government was announced today by Secretary Weeks.

The transaction was completed during the day when word came by wire to Mexican agents that the Mexican government had transferred funds necessary to make one-half of the payment in cash, the balance to be paid within thirty days. The terms fixed by Secretary Weeks were equivalent to a cash transaction and were accepted by the Mexican government, paving the way for immediate delivery of the war munitions at the army depots where they are stored.

FILLS REQUIREMENTS

A statement issued by the Secretary said:

"This government has sold to the Mexican government, 5000 Enfield rifles, model of 1917; 5,000,000 rounds, caliber 30 ammunition and eight DH-4 airplanes, the terms of the sale being one-half cash and one-half within thirty days. These articles do not cover the entire list requested originally, but the Mexican government finds they will answer its present requirements."

Under the terms of the sale the War Department will turn over the rifles and ammunition at Fort Sam Houston and Fort Bliss while the airplanes will be delivered from the depot at Fairfield, O.

The Mexican government will make its own arrangements for shipment to the border. Orders were issued at once for delivery of the military supplies to designated Mexican agents. They will reach commanders of the depots tomorrow.

AMOUNT NOT TOLD

Although the statement issued by Secretary Weeks did not disclose the total amount of money involved in the sale on the basis of prevailing prices, it would appear to be less than $400,000, as Enfield rifles sell at about $25 each and surplus ammunition at about $18 per 1000 rounds, while the airplanes would be valued at about $12,000 each.

It was reported when first word of the sale of arms to Mexico became public that the Obregon government expected to spend $750,000 for equipment. Whether, in view of the necessity of making the deal practically a cash transaction, the Mexico City government found itself unable to go beyond the purchase of the amount of equipment mentioned in today's statement, or whether Secretary Weeks found it inadvisable to authorize any larger sale has not been disclosed.

PLANES NOT ARMED

Mr. Weeks did not say what other equipment, the Mexican government had asked for, in its original list. He stated, however, that the airplanes to be sold were not equipped with machine guns or other armament, and that any proposal to equip them before delivery would be supplemental to the present deal.

The War Secretary also said there was no project for the sale of field artillery and artillery ammunition now under consideration.

The Enfield rifles were turned out after the United States entered the war to supplement the supply

(Continued on Page 2, Column 2)

TUT'S COFFIN UNEARTHED

Found in Nest of Shrines

Discovery Indicates Tomb Unviolated Through the Thirty Centuries

Excavators Sure of Finding Pharaoh's Mummy in Sarcophagus

[BY CABLE—EXCLUSIVE DISPATCH]

LUXOR (Egypt) Jan. 4.—With the discovery of the colossal sarcophagus of Tut-Ankh-Amen inclosed in a nest of four wondrous shrines, the question whether the mortal remains of the Pharaoh lie in this mortuary chapel has been virtually decided. The sarcophagus has remained intact through thirty centuries, unviolated by the sacrilegious hands of tomb robbers.

Yesterday was one of the great moments in Egyptology, bringing fruit to so much toil, reward for so much disappointment, and crowning a long and great effort.

BRINGS CONFIRMATION

Here was definite confirmation that for the first time in history the unviolated sepulcher of a king of ancient Egypt had been discovered. Here, in a coffin of green stone, of workmanship rivaling the greatest masterpieces, undoubtedly lies inclosed in magnificently decorated mummy cases, the body of the king as the priests laid him to rest more than 3000 years ago.

In the Valley of the Tombs of the Kings hopes were high today that when the sarcophagus and its mummy case are opened, the royal mummy will be disclosed surrounded by the full panoply of the King's royal and sacred office.

COMES AS SURPRISE

Owing to the vast dimensions of the outer canopy which quite dwarfed the proportions of the sepulchral chamber, the excavators came upon the sarcophagus with some surprise. It was inclosed in the fourth of a nest of four shrines, an arrangement different from anything yet discovered. All the shrines are profusely gilded, and the fourth, like the preceding ones, is abundantly decorated with cartouches and the figure of the King.

Owing to the size of the sacophagus and the cramped dimensions of the mortuary chamber, it probably will be some time before the lid can be raised to examine the contents, especially as a preliminary to this will be the removal of the roofs of the second, third and fourth shrines.

New York World Workers Routed as Fire Spreads

[BY A. P. NIGHT WIRE]

NEW YORK, Jan. 4.—Flames, starting from a short circuit in the pressroom of the New York World, in the basement of the Pulitzer Building, tonight, shot up an elevator shaft to the top of the fourteen-story building, engendering dense smoke, which forced a general evacuation of the editorial and composing rooms in the upper stories.

Working under the difficulty of having to draw lines of hose up staircases, firemen controlled the fire in an hour and employees of the newspaper returned to their work.

Three of the fourteen presses in the building were damaged.

It was announced, however, that the damage would not interfere with publication of the paper.

PARISIANS FLEE FLOOD

Rise of Seine River Causes Citizens to Seek Safety in Boats as Water Reaches Homes

[BY CABLE AND ASSOCIATED PRESS]

PARIS, Jan. 4.—The rise in the flood waters of the Seine was slower today than yesterday, but the level reached during the night was sufficient to cover large areas of new territory. This compelled thousands of additional people to take safety in boats or to rely on boat service for supplies.

Many of the big apartment buildings in large towns just west of the city, such as Asnieres, Colombes and Argentuil, have been cut off. The authorities found it impossible to get all the inhabitants out of the building, so a sort of omnibus skiff service was organized to take housewives to the markets and business men to their trains.

The number of people driven from their homes increased during the day by several thousand.

A large number of these were removed from Alfortville, where a majority of the houses have become uninhabitable, and from along the Marne where more than 4000 buildings are surrounded by water at Nogent, Champigny, Bry-Sur-Marne and Le Perreux.

The damage done by the water inside Paris is confined to the district of Auteuil, where a number of streets have been invaded and cellars filled, and to the sections in the neighborhood of the Chamber of Deputies and the Invalides Palace, where the Seine now is high enough to seep through the soil and into cellars.

Some anxiety is felt as to the ultimate effect of the water on the subsoil. It is recalled that the water seeped through the ground under the Boulevard Haussmann after the flood of 1910, causing collapses at several different points with several fatalities.

Relief for victims of the flood has been started in districts where the populations are composed of workmen. Several thousand are idle because of the shutting down of plants on account of the water having risen to a point dangerously near the level of the boilers.

The height of the Seine above normal this evening was just about seven yards, which is four feet under the level of the freshet of 1910.

The weather predictions tonight are for a lower temperature tomorrow. This has added to the official optimism that the worst is over.

GRASS VALLEY TRAM SERVICE ABANDONED

[BY A. P. NIGHT WIRE]

GRASS VALLEY, Jan. 4. — The electric car line between Grass Valley and Nevada City suspended operations today after having conducted business for twenty years. No announcement was made as to whether service will be resumed. Adverse weather conditions and prospective motor-bus competition were given as the reasons for the suspension.

WORLD PHONE SYSTEM AIM

American Firm Plans to Join All Nations

Headway Made in Latin States to South

Government Hold Blocks Plan in Europe

[EXCLUSIVE DISPATCH]

WASHINGTON, Jan. 4.—Important financial interests in the United States have undertaken a project for the consolidation of telephonic communication systems throughout the world, it was learned officially here today. Considerable progress already has been made in negotiation for the acquirement of companies in the Western Hemisphere and overtures also have been made in Italy, France, Spain, Belgium, Germany and several other countries.

It is expected that impetus will be given the movement as a result of discussions and negotiations incident to the meeting in Mexico City of the Inter-American Electrical Communications Conference, which convenes on March 27.

The moving spirit in this gigantic enterprise, it is understood, is the International Telephone and Telegraph Company, which is associated with the American Telephone and Telegraph Company. Through these two groups, control of telephone communication in the greater part of Canada, the United States, Cuba, Porto Rico Uruguay and part of Argentina and Chile already is held, while negotiations are under way for the purchase of other companies in Argentina and Chile and for the acquisition of the systems of Mexico and other Central and South American countries.

Those behind the movement are understood to be encouraged by the prospects of doing business in Italy and Spain, where the more recent policies inaugurated seem to tend away from government control and toward private ownership and operation. This is especially true in Italy where Premier Mussolini apparently has adopted an absolute policy of divorcing the government from business enterprises.

The ultimate ambition of the groups is to achieve trans-oceanic telephone communication through the means of high-speed cables and the further development of telephonic apparatus.

Cleveland Man Named Johnson Leader in Ohio

[BY A. P. NIGHT WIRE]

CLEVELAND (O.) Jan. 4.—State Senator George H. Bender of Cleveland today was named manager of Senator Hiram W. Johnson's campaign in Ohio, it was announced tonight by Frank H. Hitchcock, Johnson's national campaign manager. State headquarters will be opened here Monday.

A State executive committee was completed today with the exception of Southern Ohio members, Mr. Hitchcock said. The personnel of the committee will not be announced pending the selection of the Southern Ohio members, in a week or ten days.

Mr. Hitchcock left tonight for Chicago, where tomorrow he will confer with Senator Johnson and delegations from western States.

HARVESTER COMPANY ELECTS NEW COUNSEL

[BY A. P. NIGHT WIRE]

CHICAGO, Jan. 4. — William S. Elliott of Winnetka, Ill., today was elected general counsel of the International Harvester Company, succeeding the late William D. McHugh, according to an announcement tonight by Cyrus H. McCormick, chairman of the board. Mr. Elliott has been a member of the Harvester company's legal staff for the past twenty years.

NEGRO CONVICTED FOR MURDER AND ATTACK

[BY A. P. NIGHT WIRE]

VAN BUREN (Ark.) Jan. 4.—Spurgeon Ruck, one of two negroes charged with murder and criminal assault in connection with the slaying last week of Mrs. Effie Mitchell Latimer in her home in the Catcher farming settlement, was convicted of murder in the first degree by a jury here late today.

AMUNDSEN VISITS AIRPLANE FACTORY

[BY CABLE—EXCLUSIVE DISPATCH]

COPENHAGEN, Jan. 4.—Roald Amundsen, the Norwegian explorer, accompanied by Consul Hammer of Seattle, were here today at a meeting of representatives of the German flying machine plant at Deniez, Mr. Amundsen probably will use this machine on his pole flight.

MESSENGERS ROBBED

[BY A. P. NIGHT WIRE]

KANSAS CITY (Mo.) Jan. 4.—Five bandits held up two messengers of the Centropolis State Bank at Fifteenth and Belmont avenue today and escaped with $22,500 in cash intended for payrolls.

ZENITH CARBURETORS

Dependable Economical

Zenith Carburetor Agency

Wholesale Retail Service

1225 S. Hope St., Los Angeles

SALE OF ARMS IS COMPLETED

(Continued from First Page)

of Springfield rifles and since have been recalled from service and stored as surplus.

The ammunition also will come from surplus stocks manufactured during the war. So far as known there has been no important deterioration in it. The airplanes were manufactured in this country in considerable quantities in the closing days of the war, and, although the eight which will be delivered to Mexico have been used, they are in good shape and are equipped with the war-built Liberty motors which give them great speed for observation planes. They are two-seaters and well qualified for scouting and communication work.

INDIANS FIGHT REBELS

[BY A. P. DAY WIRE]

MEXICO CITY, Jan. 4.—Indian tribesmen in the States of Puebla and Oaxaca, are supporting Obregon in his fight against the rebels. Ten thousand Zacapoaxtia Indians, members of the mountain tribe in North Puebla, fully armed, will cooperate with Eugenio Martinez at the eastern front, according to Luis Cabanos, who has arrived in Mexico City after a trip through the region.

The Zacapoaxtias revolted during 1910 and 1914 under the leadership of Juan Francisco Lucas and have retained their arms since then.

Strong Indian detachments have been placed at entrances of the mountain regions to fight the rebels in case they attempt to escape from the Federals in pursuit by fleeing into the mountains.

The Zacapoaxtias are friendly to Obregon because of the liberal distribution of lands and are willing to aid in the fight against the Sanchistas.

Another mountain tribe, the Mixtecos in Oaxaca, have started a counter revolution against Gov. Garcia Vigil, headed by Gens. Onofre Jimenes, Rafael Melgarano and Teodomiro Ramires. Garcia Vigil's unpopularity among the tribes is caused by his movement culminating in the burning of an important bridge on the Mexican Railway, thus cutting Oaxaca off from Vera Cruz, according to press dispatches.

END IN TWO MONTHS

Gen. Francisco Jerrano, Secretary of War, declared in an interview today that the government would terminate the revolution within two months. There have been no important military actions the last few days, he said, on account of the government's desire to concentrate its forces at both the Jalisco and Vera Cruz fronts, to repair the railways and to get in readiness for decisive, simultaneous battles.

The Jalisco rebels are the best organized and the most dangerous, according to Serrano, who stated that they number between four and five thousand.

The Vera Cruz revolters will not survive a single decisive blow, he declared.

REBEL SHIP ON ROCKS

[BY A. P. NIGHT WIRE]

EL PASO (Tex.) Jan. 4.—The Mexican rebels' steamship Progreso is on the rocks between Progreso, Yucatan, and Vera Cruz and in danger of losing all passengers, according to an SOS call picked up by the Fort Bliss radio station. The ship was bound for the rebel city with supplies and troops at the time of the disaster, the message said. Mexican government ships are responding to the call for help.

RADIO PIERCES THROUGH EARTH

(Continued from First Page)

eral inches of steel, demonstrated, said those in charge of the experiment, that the radio could be used as a lifeline of communication by entombed miners or deep-sea divers.

"This convinces us that the future will enable our divers and caisson workers, whose lives often are lost or imperiled when the telephone lines they communicate with are swept away, to carry small portable radio transmitting and receiving sets which will make them independent of all other means of communication," said N. M. Frohlich, secretary of the New York State Bridge and Tunnel Commission, who instituted today's tests.

CHURCH OFFICERS TO VISIT COAST CITIES

ITINERARY IN SOUTHLAND PRESBYTERIAN FIELD IS ANNOUNCED

[BY A. P. NIGHT WIRE]

PHILADELPHIA, Jan. 4.—Dr. Lewis S. Mudge, stated clerk of the Presbyterian General Assembly, and Dr. H. M. Robinson, secretary of the Presbyterian Board of Christian Education, leave Philadelphia next Monday for an official tour of presbyteries on the Pacific Coast. They are to take part in the jubilee celebration of the First Presbyterian Church of Los Angeles, the 11th to 13th insts.

They expect to visit First Presbyterian Church, San Diego, the 14th inst.; First Presbyterian Church, Santa Ana, the 15th inst.; Calvary Presbyterian Church, Riverside, the 16th inst.; First Presbyterian Church, Santa Barbara, the 17th inst., and First Presbyterian Church, San Luis Obispo, the 18th inst., and later go to San Francisco for a tour of churches in that region.

It is expected that the delegations of these meetings will represent every Presbyterian church in California to receive an official comprehensive statement of the organization and work of the church.

NEW GUARD ADJUTANT STARTS TO WEED OUT

[BY A. P. NIGHT WIRE]

SACRAMENTO, Jan. 4.—Richard E. Mittelstaedt, new adjutant-general of California, has decided upon a policy of weeding out any "dead timber" which may exist among the officer personnel of the State's National Guard, according to the first general order of 1924, which has just become public. The order stated that the adjutant-general's office has decided to establish an efficiency file in Sacramento, but it is understood that the intent of the new head of the Guard is to bring the officer personnel to the highest standard possible.

TRADE LOSS IS LAID TO CANAL

Middle West Shippers' Plea Made at Hearing

Rail Rate Reduction to Pacific Coast Urged

Commissioner to Sit Next at Salt Lake City

[BY A. P. NIGHT WIRE]

CHICAGO, Jan. 4.—Shippers of the Middle West are losing trade to the Pacific Coast by reason of their being unable to meet competitive rates of carriers using the Panama Canal, witnesses before Examiner M. A. Pattison, of the Interstate Commerce Commission, testified today.

The hearing is on the application of the Transcontinental Freight Bureau seeking reduction of rates for some ninety commodities consigned to Pacific Coast points to meet competitive water rates.

J. P. Haynes, traffic director of the Chicago Association of Commerce, and speaking for nineteen other chambers and some 150,000 shippers, followed operating officials of steamship lines and railroads to the stand today.

He declared that in all fairness to the shippers of the country as a whole and to the railroads, the commission should waive the long and short haul clause of the law and allow carriers to put into effect tariffs that would save the economic life of the central part of the country without undue injury to any other section.

"Middle-West manufacturers and shippers feel it is unfair for the government to allow established industry to suffer due to a condition such as the Panama Canal has brought on by revolutionizing the trend of American trans-continental commerce when means of prevention can be readily invoked," he said.

The testimony today was expected to conclude the hearing. The next hearing has been set for the 14th inst., at Salt Lake City, where intermountain interests which contend reduction of rates to the Coast without reduction on shipments terminating in the intermountain territory is unjust, will be heard.

SUSPECTS SEIZED IN DRUG RAID

Wife Sought by Husband Found by Agents; Dope Worth $2000 Taken

In a raid on an asserted drug party in an Orange-street apartment-house last night, State and city police found Mrs. Pattie Hurst, 21 years of age, a young woman who has been sought for several weeks since her disappearance was reported by her husband.

John S. Schuyler, known to police as "Blackie," was arrested on a charge of violating the State Poison Act and seven other persons found in the apartment were arrested on similar charges.

The raid was carefully planned. Several operatives, headed by State Inspector Earl and Detective Lieutenants Moran, Andrews and Keating, surrounded the house in the afternoon, waiting for the party to assemble. The persons came by ones and twos, they said, and when police decided the gathering was complete, they battered down the door.

A scene of confusion followed when several of the persons tried to escape by the rear door and by windows. Narcotics value at $2000 were seized in the raid.

COUNSEL OF THAW WILL NOT GIVE UP

Damage Suit Against Prisoner Reported as Settled for $100,000

[BY A. P. NIGHT WIRE]

NEW YORK, Jan. 4.—Bartholomew B. Coyne, personal counsel for Harry K. Thaw, back from Philadelphia after having been refused admittance to the Pennsylvania Hospital for mental and nervous diseases, today was planning his next move in his campaign to have his client declared sane.

Legal authorities said that habeas corpus proceedings were open to him.

PHILADELPHIA, Jan. 4.—The $650,000 damage suit brought by Frederick Gump, Jr., and his father against Harry K. Thaw, is about to be settled out of court for less than $100,000, it was stated today at the office of William A. Gray, this city, who with Frank P. Walsh, New York, represents the Gumps. It was also stated that the Thaw interests had been insisting on a settlement of a lower amount.

ARBITRATION AGREED TO IN MILK STRIKE

[BY A. P. NIGHT WIRE]

CHICAGO, Jan. 4. — Milk producers in the Chicago area who have gone on strike by refusing to supply large distributors because the dealers will not pay the price demanded by the farmers, tonight agreed to submit their case to a board of arbitration. The producers are asking for contracts calling for $2.75 a hundred pounds for six months, or $2.85 for three months, as opposed to the present $2.60 rate.

Czarina's Carriage Restored

[BY CABLE—EXCLUSIVE DISPATCH]

MOSCOW, Jan. 4.—The carriage presented to the Czarina Elizabeth Petrovna by the King of Sweden, who ordered it in France and had it painted by Watteau, has been restored and will be placed on exhibition shortly in a Moscow Museum.

SHIPPING BOARD PLAN REVEALED

President to Reorganize the Personnel

One of Present Members to be Elevated

Interior States to Have Representation

[BY A. P. NIGHT WIRE]

WASHINGTON, Jan. 4.—Having decided to place operation of the government's merchant fleet in the hend of the Emergency Fleet Corporation, President Coolidge plans in the near future to complete the reorganization of the Shipping Board by elevating one of the present commissioners to the chairmanship, by selecting a new commissioner from the interior States, and by resubmitting to the Senate the nominations of Frederick I. Thompson of Mobile, Ala., and Bert E. Haney of Oregon.

The President, it was indicated today at the White House, has reached no decision as to which of the present members will be made chairman, but the belief prevails in official quarters that either E. C. Plummer of Bath, Me., or T. V. O'Connor of Buffalo, N.Y., will be selected. No decision has been reached relative to the appointment of a new commissioner.

The President is hopeful that the operation plan decided upon will bring about efficient operation of the merchant ships and it is counted upon to bring an end to the controversies within the shipping board organization which have been particularly prevalent recently.

The plan is not regarded by the President as a new policy, but only a carrying out of the program laid down under a resolution adopted by the board in 1921 and largely followed under the chairmanship of A. D. Lasker, but practically abandoned under Chairman Farley.

Flood Waters Endanger Work on Wilson Dam

[BY A. P. NIGHT WIRE]

SHEFFIELD (Ala.) Jan. 4.—Officials and workmen at Wilson Dam were making heroic efforts tonight to prevent further damage to construction work due to a rapid rise in the Tennessee River. The big concrete mixing plant has been moved and attention is being diverted toward the cofferdam where an overflow would seriously impair work.

Col. Spaulding, United States engineer on the job, reported tonight that while the crest of the river was not expected until tomorrow, there was small danger of the cofferdams being inundated. Railroad tracks leading to the mixing plant have been raised as a precautionary measure.

GOVERNMENT ASKED TO PREVENT DAM PROJECT

CONSTRUCTION IN ARIZONA AROUSES PROTEST OF POWER COMMISSIONER

[BY A. P. NIGHT WIRE]

WASHINGTON, Jan. 4.—The Department of Justice has been requested by the Federal Power Commission to take steps to prevent James B. Girand from proceeding with the construction of a dam on the Colorado River at Diamond Creek, Ariz.

Representative Swing, Republican, California, has introduced a bill providing for construction of the Boulder Canyon Dam and a canal running westward from the river just north of the international boundary, for the reclamation of land in that region. He was notified today by the Power Commission that the Department of Justice had been asked to enjoin Girand.

A report on the development plan proposed by Mr. Swing is being prepared by the Interior Department and on its receipt by the House Immigration Committee, probably within the next ten days, public hearings will begin.

The dam, which the Swing bill proposes at Boulder Canyon, would cost approximately $50,000,000.

Word has been received that Girand, under a permit dated by the State of Arizona has begun operations. Some time ago the Federal Power Commission refused to grant him a permit, holding that a decision first should be reached as to whether the Federal government should build a dam at Boulder Canyon, farther down the river.

MATHEMATICIAN AND HERO DIES IN FALL

[BY A. P. NIGHT WIRE]

COLORADO SPRINGS (Colo.) Jan. 4.—The body of Everett B. Jackson, member of a prominent Colorado Springs family, World War hero and formerly an instructor in mathematics at Harvard University, was found today at the foot of a cliff in Cheyenne Canyon. Searching parties had been looking for Jackson since his disappearance from his home yesterday. He apparently had been killed by a fall of seventy-five feet. Jackson was the son of the late W. S. Jackson, millionaire mining man.

BODIES RECOVERED; MISHAP UNNECESSARY

[BY A. P. NIGHT WIRE]

BABYLON (N. Y.) Jan. 4.—Reporting today the recovery of the bodies of three of the nine men who were lost from their boats yesterday during a gale off Fire Island Inlet, the scene of recent rum-smuggling operations, coast guards declared that it was the first fatal accident there in thirty years and need not have happened. Capt. H. F. Pearsall of Oak Island Station said that his station had not received signals of distress from the boats.

COOLIDGE FIRM ON MELLON BILL

(Continued from First Page)

Rainey proposal indicates the necessity for the administration forces keeping their full strength at work, and the nature of the amendment threw light on the sort of attacks which the foes of the Mellon plan may be expected to make. A. W. Gregg, special assistant to the Secretary of the Treasury, lent to the committee because of his knowledge of revenue legislation, made it clear that the Rainey amendment would not accomplish the purpose for which it was intended as a simple process of corporation reorganization would get around the issuance of stock dividends.

"I voted against the proposed amendment of Mr. Rainey with reference to the taxation of stock dividends when sold," Chairman Green said, "as it appeared to me quite clear that nothing would be accomplished by it. Mr. Gregg's letter showed very clearly that it would be perfectly easy to get around the proposed amendment. The matter, however, was not finally disposed of, but may come up again under a different provision."

STANDS ON MESSAGE

The President has not and does not intend to retreat an inch from his statement to Congress, December 7, that the Mellon program had his "unqualified approval." By that he means he is opposed to any change in the principles of the measure. He has no inclination to bicker over any minor amendments, but the schedule of tax rates he regards as the "principles," and he wishes to have them enacted as Mr. Mellon has presented them.

Mr. Coolidge's position as revealed today by authorized spokesmen at the White House, does not contemplate waving the big stick over the heads of Republican leaders in the House. He has let it be known what he favors in the matter of tax reduction. He does not believe it is necessary for him to summon the body of Congress down Pennsylvania avenue every time some Senator or Representative, or even a group or bloc, proposes something to which he is opposed.

The President's experience with legislators in Boston and Washington teaches him that in the consideration of measures of such importance as the Mellon tax bill, all manner of amendments, compromises and counter-proposals are the inevitable product of the discussions of men. The mere fact that something is proposed does not indicate to him any necessity for agonized alarm.

He does not propose to insist that Congress shall take the Mellon bill as it is without dotting an "i" or crossing a "t." He realizes that there may be a number of amendments over which there would be no great contention, and he would do nothing to impute the inability of Congress to deal with such matters in an intelligent manner.

Mr. Coolidge believes from his legislative experience that unsound principles of legislation require little opposition from the executive—that legislation may be relied on to take care of such matters. In the instance of the Mellon bill, he has every confidence that Congress will take action in accordance with sound principles of tax legislation.

WOULD CURB INSURGENTS

In making known the President's opposition to changes in the principles of the Mellon bill —especially as to the surtax rates on income—the White House spokesman let it become known that Mr. Coolidge has some very positive views on the necessity for checking at its inception insurgent bloc opposition to the fundamentals of the administration measure.

The President was said to believe that opposition of that sort ought to be fought at the beginning, because compromise on the income-tax schedules devised by the Treasury Department after months of study would mean the emasculation of the whole program.

Mr. Coolidge was described as being most vehement in his declaration that he would not engage in any compromise proposals which might develop on Capitol Hill. He had thought he expressed himself with reasonable clarity in his message to Congress December 7, when he said:

"Diminishing charges against moderate incomes from investment will afford immense relief, while a revision of the surtaxes will not only provide additional money for capital investment, thus stimulating industry and employing more labor, but will not greatly reduce the revenue from that source and may in the future actually increase it."

SUPPORT CLAIMED

Representative Dickinson as sponsor of the so-called compromise for a 25 per cent maximum surtax, has been promoting it in the House and has been contending that there was a powerful group favorable to it in preference to the Mellon limitation of 25 per cent on income of $100,000 or over.

It has been indicated, too, that the proposed Democratic substitute for the Mellon bill, now being drawn by Representative Hull of Tennessee, chairman of the Democratic National Committee; Garner of Texas and Rainey of Illinois, all of whom are members of the Committee on Ways and Means, would carry surtax rates running to 33 or 35 per cent in the higher brackets.

Democratic leaders commenting tonight on the White House declaration of the President's intention to stand squarely for the Mellon rates, indulged in the brash prediction that "an emasculated Mellon bill will not be put up to the President for his signature; it will be a wholly different measure, a complete substitute carrying rates differing fundamentally from those recommended by the Secretary of the Treasury."

Those Democrats have yet to demonstrate that they have votes enough to carry through any such proposal.

A LIFE INCOME WITH TAX ECONOMIES

The Aetna Life Insurance Company of Hartford, Ct., well known for safety and conservatism, is now issuing annuities providing annual, semi-annual, quarterly and monthly incomes for life; also Survivorship Annuities for husband and wife, providing income to both while living and to survivor during life. These contracts afford the safest known form of investment and are exempt from certain Federal and State taxes. The yield is satisfactory and all worry incident to investment entirely eliminated.

At age of 60, $1000 produces an annual income of $95.79.

At age of 65, $1000 produces an annual income of $115.31.

At age of 70, $1000 produces an annual income of $136.50.

At age of 75, $1000 produces an annual income of $162.93.

IRWIN J. MUMA, manager, AETNA LIFE INSURANCE COMPANY, fourth floor, Merchants' National Bank Bldg., Los Angeles, Cal.

WAR PARDONS ACTION UPHELD

Prisoners Assertions Are Not Vindicated, Judge Told

Attorney-General Explains Stand of Coolidge

Punishment of Men Declared Justified

[BY A. P. NIGHT WIRE]

WASHINGTON, Jan. 4.—The action of President Coolidge in commuting the sentences of thirty-one war law offenders recently was "in no sense a vindication" of the men concerned or the act committed, Atty.-Gen. Daugherty declared in a letter made to Federal Judge Martin H. Wade of Iowa City, Iowa, made public here tonight. The prisoners, those in authority believe, have received the punishment necessary, he added, and further imprisonment would have been injurious rather than helpful.

Mr. Daugherty condemned "agencies and men and certain newspapers," which have disseminated "misinformation to tear down and destroy confidence" in lawful government.

"These are the men," he continued, "for whom the rabid, lawless, anarchistic and disgruntled element of society in this country have been laboring ever since sentence was imposed (in the war-time prisoner cases) and of late their forces have been augmented by many good, law-abiding citizens who have been misled by the subtle arguments of those propagandists based upon misstatement of fact."

Mr. Daugherty added he could see no reason for the claim that the government was deprived of the right under the Constitution to perpetuate its own existence, adding that "in the ultimate" such was the argument of the "proponent" who labored for the release of the prisoners.

The prosecutions and punishment meted out were necessary under the circumstances, Mr. Daugherty declared, adding that like crimes under like conditions should receive "severe and even harsh" punishment at any time in the future.

The punishment given in those cases, the Attorney-General said, "stands out at this time as an example to those who may be and are attempting by means of insidious propaganda to disrupt and overturn our government."

"In the present instance," he added, "the object of the prosecution of war-time prisoners still undergoing sentence was thought to be in large measure accomplished when punishment is prolonged to such an extent that the public at large begins to regard it as harsh and tyrannical, then undoubtedly the effect of further imprisonment is injurious rather than helpful; and believing that this point has been reached and that an example has been set which would prove a strong deterrent under like conditions in the future, the President commuted the sentences in question.

"The action was not a pardon but a commutation. It was in no sense a vindication but a mere shortening of the term of imprisonment."

CITY AFTER MORE LAND AT HARBOR

Commissioner Dickers for Key Strip in Desired Water-Front Tract

Another big slice of privately owned water front will be purchased by the city, if the negotiations being arranged by President Edgar McKee of the Harbor Commission with the owners are approved by the Harbor Board. President McKee, accompanied by C. H. Eubank, Wilmington banker, was shown thirty-five acres in West Basin Thursday morning by Capt. Hancock Banning, who holds the key strip in the tract needed by the city for its municipal belt line railway extension around West Basin. The Davis, Burkhardt and Sepulveda tracts comprise the rest of the thirty-five acres.

Negotiations for only a right of way over the Banning tract heretofore had failed because of the price quoted, but Mr. McKee declared yesterday the city has been offered the entire Banning tract at a much lower figure and he expects to recommend not only its purchase but the purchase of the others adjoining, where four large enterprises are ready to lease from the city at once. The price, Mr. McKee though, would average not more than $30,000 an acre and probably must less.

With the purchase of this area, the city would own all the undeveloped water front on West Basin, and the city belt line railway would become an effective factor in a much larger area about the harbor.

A turning basin is suggested by Mr. McKee, which would consume approximately one-fourth the area to be purchased, and which likely would necessitate removal of the Los Angeles Shipbuilding Company's dry dock from the channel.

AUTOMOBILE TRIP ENDS IN WEDDING

[BY A. P. NIGHT WIRE]

DEL MONTE, Jan. 4. — R. L. Schlesinger, son of B. F. Schlesinger, San Francisco merchant and Miss Ruth Whitley, daughter of Mr. and Mrs. Henry A. Whitey, San Francisco, motored from Del Monte from San Francisco last night and were married at Salinas, near here, today. The Schlesingers will motor to Santa Barbara from Del Monte to visit Mr. and Mrs. Clark Thompson.

NOTED ARTIST BURIED

[BY A. P. NIGHT WIRE]

SAN FRANCISCO, Jan. 4.—The funeral of Nikolai Nedashkovsky, 29 years of age, a Russian artist, whose paintings won for him the praise and patronage of many Californians, was conducted here today.

EVERY MORNING IN THE YEAR Los Angeles Times

The Times Building, First and Broadway, Los Angeles

90c per Month DAILY AND SUNDAY BY CARRIER Sunday Edition, Parts, 5c Sunday, 10 Cents

By Mail, in Postal Zones 1 to 4, inclusive, California, Arizona, Nevada, Utah ($12.00); Monthly, $1.00. In Zone 5, including Colorado, Idaho, Montana, New Mexico, Oregon, Washington, Wyoming, $16.00; Monthly, $1.35. In Zones 6, 7 and 8, United States, Canada and Mexico, Yearly, $18.00; Monthly, $1.50. Foreign

Entered as second-class matter, Dec. 4, 1891, at the Postoffice at Los Angeles, under the Act of March 3, 1879.

SATURDAY MORNING, JANUARY 5, 1924. VOL. XLIII.

RUSSIA TO EXILE MERCHANTS

Nine Hundred Principal Business Men of Moscow and Petrograd to be Sent to Siberia

BY JOHN CLAYTON

[BY CABLE—EXCLUSIVE DISPATCH]

BERLIN, Jan. 4.—Nine hundred business men in Moscow and Petrograd are under arrest and will be exiled to Siberia, with their families, following a Christmas Eve round-up in Russia's two big cities according to information received here today.

The arrests mark the climax of attacks by the left wing radicals at the Bolshevik party on the "new economic policy" under which free trading has been established in Russia.

INCLUDES NEARLY ALL

The Russian Embassy here admitted there have been the arrests, asserting that all were operatives on the black bourse, but the correspondent has information, which comes from a high diplomatic source here, indicating that practically all the big business men were included in the round-up.

The arrests were the result of M. Boucharin, who is leading a new radical group which is using its utmost to oust M. Kamenev, Trotsky, Rykoff and Stalin, associated with M. Boucharin, M. Sapronof, a former banker, and M. Preobrajensky, former Minister of Education in the Kerensky regime, who are over the Bolshevik and have an extreme radical.

MEANS DARK DAYS

Should these three succeed in their followers succeed in gaining power it will mean the utter ruin of the new economic policy with a return to the black days of confiscation and extreme communism.

Trotsky and Kamenef are working hard to retain control of the Communist party but they have been discredited with many party chiefs; M. Trotsky because of his private life and the latter because of state trust, and M. Zinoviev through his wife, whose escapades are a scandal even in Moscow. It is reported that M. Kamenef has found a mystic, with whose machinations he Rasputin, Rasoumikhine, who is now with the same success as the commissars' wives and sweethearts, "the black monk" did with former Czarina and her court.

KRASSIN IN BETWEEN

Standing between these two groups in an attempt to save Russia in an undeviating course is Krassin, Russia's one bright spot. His policy has not changed since the first days of the revolution.

One of the most severe blows to the moderates has been the failure of the "trusts" created by M. Trotsky which attempted to organize Russian industry on a purely state-controlled basis. These bodies, which had expected to reduce costs of production, are now in the process of liquidation with their utter failure.

Charges of misappropriation have been brought against many of their officials, while the majority of the various bodies among themselves are so hopelessly involved that they will never be straightened out. Manufacturing institutions owe huge sums of money to bodies supplying raw materials while the marketing trusts owe both.

PARTY'S LIFE MENACED

This intensely practical issue, the control of Russia between the right and left wings of the Communist party, into which Lenin has hurled a conflict of theories and struggles such as which tore the Roman Catholic Church asunder in the fourteenth and fifteenth centuries, threatens the life of the revolution.

Premier Lenin is too ill to take a part in the controversy which is to interpret his own writings. Lenin's failure to agree with Trotsky the latter gives full credit to the man who led the Bolsheviki to never again take even a minor part in the government.

The Krassin group is hopeful that this fight will lead to the destruction of both the contending factions, clearing the way for a party based on purely business lines. The success will of the Bolsheviki, which may be forecasted by the wholesale arrests is a clear indication that this radical group would rule through terror, is rapidly gaining headway in the country.

Railroad Board Gets Plea for New Viaducts

City Attorney Stephens yesterday filed with the California Railroad Commission the joint application signed by the city, county, railroads and street railways asking for a decision from the commission dividing among these benefitted governments and companies the cost of the six new viaducts to be built over the Los Angeles River. The Ninth-street viaduct will be the first one built.

The commission is expected to hold hearings at which the interested parties will present engineering data to assist the commission in working out a satisfactory division of the expense upon a basis of the benefits to be derived. The voters last June authorized $2,000,000 in bonds to pay the city's share of the cost of the viaducts, which will be built at Alliso, Macy, First, Fourth, Seventh and Ninth streets. Deputy City Attorney Bryan has spent months in the necessary detailed work preparatory to the filing of the application.

POLICE HOLD TOURIST

[EXCLUSIVE DISPATCH]

BISBEE (Ariz.) Jan. 4.—C. C. Crist, touring from Los Angeles to Kansas, has been held in connection with the fatal injury of John Anderson, 5 years of age, under the Crist automobile on the main highway. John Smolah, injured in the overturning of an automobile in which he was returning from Tombstone, a member of a wedding party, has died. In the wreck Mrs. John Nemanich, who had become a bride only a couple of hours before, was killed.

PHONE COMPANY EXPANDS

[BY A. P. NIGHT WIRE]

SAN FRANCISCO, Jan. 4.—The Pacific Telephone and Telegraph Company announced today plans for the immediate erection of a $200,000 exchange building at Bush and Larkin streets here.

CLINIC FOR GLANDS TO BE OPENED

Dr. Wheeler of Bay City to Start Institution on Seventh Street

A clinic where the pepless may have their pep restored and where the aged may have some of their youthful vigor returned, will be opened today in Los Angeles by Dr. Clayton E. Wheeler, San Francisco specialist, whose work of rejuvenation by means of gland treatments has been attracting the attention of the country for several weeks.

Dr. Wheeler, who arrived in the city yesterday and is a guest at the Biltmore Hotel, has obtained a building at the corner of South Berendo and Seventh streets, which has been fitted up for a clinic similar to the one in operation in San Francisco. No treatments will given during the first week, which will be devoted to the registration of applicants who wish to be treated.

"Operations will be conducted at the clinic every Monday and Tuesday," said Dr. Wheeler, "the first to take place on the 14th inst. I already have treated several cases in Los Angeles and have had a number of requests from persons who will take the treatment as soon as the clinic is open."

Dr. Wheeler's treatment, which consists of an injection of specially prepared goat glands into the muscular walls of the abdomen, is a new form of gland operation developed by the doctor after years of research work at San Quentin penitentiary. It does not involve going to the hospital or the taking of a general anesthetic. According to the doctor, it does not produce more discomfort than a hypodermic. The patient is up and about his usual duties immediately after the operation is performed, he declares.

BABY SISTER MEETS DEATH AS BED CLOTHES BURN

[BY A. P. NIGHT WIRE]

MARYSVILLE, Jan. 4.—[illegible] Mary Winifred, member of the local community of the Order of Notre Dame, who had been ill for several years, lost her life today when the bed coverings in her room caught fire. It is believed she was suffocated. The fire apparently originated from a gas heater. It is understood there are no immediate relatives of the deceased.

Nucoa

Finest Table Quality

Money Talks

In the case of NUCOA it talks Quality in every tongue, and to capital and labor alike it says: "I, NUCOA, the finest table quality which money can buy, will spread your bread at a saving of fifty per cent." Why pay more?

THE BEST FOODS, Inc.

NEW YORK CHICAGO KANSAS CITY SAN FRANCISCO

Angeles Times DAILY POSTING DECEMBER 4, 1923.
...Building, First and Broadway.
...Legion, Subs. 6 Cents
...California, Arizona, Nevada, 13th Yearly
...Including Colorado, Idaho, Montana, New Mexico
...Monthly, $1.65; by Issue 6, 7 and 8, Inclusive
...Monthly, $1.65. POSTAGE PREPAID
...Dec. 4, 1923, at the Postoffice at Los Angeles, Cal.
...the Act of March 3, 1879.
JANUARY 5, 1924. VOL. XLIII. NO. 21.

EXILE MERCHANTS

...ncipal Business Men of Moscow ...rad to be Sent to Siberia

BY JOHN CLAYTON
...S.—EXCLUSIVE DISPATCH]
...ine hundred business men in Moscow and ...et and will be exiled to Siberia, with their ...mas Eve round-up in Russia's two big cities ...received here today.

The arrests mark the climax of attacks by the left wing radicals at the Bolshevik party on the "new economic policy" under which free trading has been re-established in Russia.

INCLUDES NEARLY ALL

The Russian Embassy here has admitted there have been 872 arrests, asserting that all were operatives on the black bourse, but the correspondent has information, which comes from a high diplomatic source here, indicating that practically all Moscow's big business men were included in the round-up.

The arrests were the work of M. Boucharin, who is leading the new radical group which is doing its utmost to out M. Kamineff, Trotsky, Rykoff and Stalling. Associated with M. Boucharin are M. Sapronof, a former house painter, and M. Preobragensky, assistant Minister of Education under the Kerensky regime, who went over the Bolshevik and became an extreme radical.

MEANS DARK DAYS

Should these three men and their followers succeed in ...bing power it will mean the ...ter ruin of the new economic ...icy with a return to the black days of confiscation and extreme Communism.

Trotsky and Kamineff are fighting hard to retain control of the Communist party but they have been discredited with many party chiefs; M. Trotsky because of his private life and the failure of the state trust and M. Kamineff through his wife, whose affairs are a scandal even in Moscow. It is reported that M. Kemineff has found a mystic, with similar inclinations to Rasputin, named Rasoumikhine, who is meeting with the same success among the commissars' wives and ladies as "the black monk" did with the former Czarina and her entourage.

KRASSIN IN BETWEEN

Standing between these two groups in an attempt to carry on in an undeviating course is Leonid Krassin, Russia's one leader whose policy has not changed since the first days of the revolution.

One of the most severe blows to the moderates has been the utter failure of the "trusts" created by M. Trotsky which attempted to organize Russian industry on entirely state-controlled lines. These bodies, which had expected to cut costs of production, are now in the process of liquidation after their utter failure.

Charges of misappropriation have been brought against many of their officials, while the debts of the various bodies among themselves are so hopelessly entangled that they will never be straightened out. Manufacturing organizations owe huge sums of money to bodies supplying raw materials, while the marketing trust owes both.

PARTY'S LIFE MENACED

This intensely practical fight for the control of Russia, between the right and left wings of the Communist party, into which has been hurled a conflict of doctrinal struggles such as which tore the Roman Catholic Church asunder in the fourteenth and fifteenth centuries, threatens the life of the organization.

Premier Lenin is too ill to take a part in the controversy or even to interpret his own writings. Lenin's failure to step in and settle the fight gives full proof that the man who led Bolshevism will never again take even a minor part in the government.

The Krassin group is hoping that this fight will lead to the exhaustion of both the contending groups, clearing the way for a government on purely business lines. But the success of the Boucharin group, which may be foreshadowed by the wholesale arrests, is a sure indication that this radical group would rule through terrorism and is rapidly gaining headway in the cow.

SISTER MEETS DEATH AS BED CLOTHES BURN

[BY A. P. NIGHT WIRE]
MARYSVILLE, Jan. 4. — Sister Mary Winifred, member of the local community of the College of Notre Dame, who had been ill for several years, lost her life today when the bed coverings in her room caught fire. It is believed she was suffocated. The fire apparently originated from a gas heater. It is understood there are no living relatives of the deceased nun.

...coa
...Table Quality
...ey Talks
...COA it talks Quality in ...o capital and labor alike, ...A, the finest table quality ...uy, will spread your bread ...er cent." Why pay more?
...T FOODS, Inc.
KANSAS CITY SAN FRANCISCO

SINCLAIR TELLS OIL DEAL FACTS

Teapot Dome Leasing Quiz Progresses

California Properties Also Being Scrutinized

Elk Hills Reopening Has Spotlight Share

[BY A. P. NIGHT WIRE]
WASHINGTON, Jan. 4. — Appearing probably for the last time before the Senate Public Lands Committee in its investigation of naval oil reserve leases, Harry P. Sinclair, oil promoter and lessor of the Teapot Dome reserve, today gave details of the organization of corporations based upon that lease. What was regarded as similar information had been refused by the witness during his previous appearance before the committee on the ground that it concerned the "private business affairs" of himself and his associates.

Names and holdings of those composing the Mammoth Oil Syndicate and the consideration paid for their stock were included by Mr. Sinclair in his replies to questions today, as well as information relating to intricate stock exchanges between the Mammoth Oil Company, Hyva Corporation and other companies and individuals, which, he said, resulted in a present credit of $2,000,000 to the Hyva concern.

DENIAL ENTERED

Mr. Sinclair issued a statement after his appearance on the stand in which he said "an erroneous impression" had resulted from his refusal to respond to certain questions previously.

"The committee was commanded by the Senate," he said, "to investigate all the facts and circumstances with respect to the procurement of the Teapot Dome lease and the company organized to carry out the terms o fthe lease. Obviously the committee did not intend to inquire into purely private business affairs, but confined its inquiry to the real question. An erroneous impression was gained last week that I wished to withhold relevant information and I was pleased today to have the opportunity to furnish all of the evidence called for."

TRANSFER RECOUNTED

W. H. McFarren, an expert geologist and examiner of the General Land Office, followed Mr. Sinclair before the committee and recounted the history of sections 16 and 36, in Naval Reserve No. 1, Elk Hills, Cal., the transfer of which to the State has been frequently referred to in the course of the inquiry. Although once withdrawn as mineral lands, he said, these tracts were subsequently reopened to entry and the State's title had been upheld after a hearing conducted by Albert B. Fall as Secretary of the Interior.

Pointing out that the record of that hearing indicated the only evidence adduced was a brief by representatives of the Standard Oil Company of California, the present holders, Senator Walsh, Democrat, Montana, emphasized that no rebuttal testimony had been offered.

SMOOT ACTIVE

"There is nothing to show that such testimony was offered and refused," interrupted Senator Smoot, Republican, Utah.

McFarren said the records only showed that the Navy Department, Geological Survey and other interested bureaus were represented. The Secretary's decision was a verbal one, he said, and no written opinion was ever filed.

There has been no evidence, McFarren declared, upon which a charge of fraud against the State of California could have been maintained.

"The lands (Section 36) were sold for a few dollars an acre, and those buyers let them go to a tax sale," he said.

"But we know," Senator Walsh said, "that California let vast tracts go for a few dollars to individuals who controlled the politics of the State."

Senator Smoot asked if the Montana Senator included Section 38 in that category and received a quick negative in reply.

When it adjourned, the committee was prepared to continue tomorrow its inquiry into the geological history of the California reserve.

Cooks and Good Housekeepers realize the superiority of

Baker's Chocolate
(Premium No. 1)
in making cakes, pies, puddings, fudges, ices, etc.

Be sure that you get the genuine, in the blue wrapper and yellow label with the trade-mark of the Chocolate Girl on the back.

Made only by
Walter Baker & Co. Ltd.
Established 1780
Mills at Dorchester, Mass. and Montreal, Canada
BOOKLET OF CHOICE RECIPES SENT FREE

INFLUENZA AT SANTA ANA

Disease Reported Affecting 2000 Persons is Found to be Mild Intestinal Complaint

By a "Times" Staff Correspondent

SANTA ANA, Jan. 4.—The epidemic that has suddenly stricken residents of Santa Ana during the past three days is intestinal influenza in a mild form, according to the opinion of a majority of the local physicians. While as yet the illness has not proved fatal to any of the stricken patients, estimated at nearly 2000, it renders them seriously ill for from twenty-four to forty-eight hours.

The symptoms are the same in practically all cases, the physicians have found. At first there is a slight temperature, then a violent disturbance of the digestive tract, with excessive vomiting. The sickness is so severe that in practically all cases those suffering from it have had to take to their beds. One of the outstanding features of the epidemic is the suddenness with which it attacks. Many persons were stricken today while at work or on the streets without the slightest warning. The only after-effects noticed by those who have been ill with the strange malady for the usual twenty-four to forty-eight hours, is an extreme weakness.

CAUSE UNKNOWN

So far the local physicians have been unable to determine the cause of the epidemic. Reports that it was the city water proved unfounded late yesterday following an analysis made by Dr. J. I. Clark, city health officer, Walter Ray, city water superintendent, and M. J. McCurdy, sanitary inspector. The water was found to be pure.

"It is not a wholly local condition that caused the epidemic," Dr. R. A. Cushman, president of the Board of Health declared today, "for I have found many cases in outlying districts where our water is not used. In my opinion the epidemic is due to overeating during the holidays season which has permitted the 'flu' germ, prevalent during the past three months, to attack the weakest spot, as it always does."

STILL RAGING

The epidemic also has been attributed to the sudden drop in temperature during the past three days.

Reports today indicate that the epidemic has not yet subsided. Dr. Cushman estimated that there were more than 100 new cases called to the attention of physicians today.

Children have been hard-hit by the malady. More than 100 were absent from one school today because of the disease. Twenty teachers were unable to attend their classes. In one department store twenty-one clerks failed to report for work this morning, while the telephone company reported many of its employees on the sick list.

Female Crimes in State Show Huge Increase

[BY A. P. NIGHT WIRE]
SACRAMENTO, Jan. 4.—Reports filed with the State Bureau of Criminal Identification show a big increase in the number of crimes by women during the past year. According to Clarence S. Morrill, superintendent of the bureau, operations of 810 women violators were reported during 1923, as compared to 482 cases in 1922. Morrill says he is at a loss to account for the gain, although the increase in population naturally has something to do with the matter.

MILLION ASKED FOR INSANITY JAILING

FALSE IMPRISONMENT LAID TO AUTHORITIES BY FREED MAN

[BY A. P. NIGHT WIRE]
SACRAMENTO, Jan. 4.—What the claimant characterizes as a "very modest demand" of $1,010,700 damages for asserted false incarceration in the Napa State Hospital for the Insane, was filed with State Controller Ray L. Riley today by Meyer Kroft, a book binder of 1164 Stanyan street, San Francisco.

Kroft declares that he was held in the Napa hospital for four years and four months after being committed to the institution "without having his day in court." He asks $1,000,000 for damage to his reputation and $10,700 for loss in wages during the time he was incarcerated.

The records in the case show that Kroft was sent to the State hospital for insanity on complaint of his wife, Mrs. Dora Kroft.

CANAL CARGO EFFECT ON RAILWAYS DENIED

[BY A. P. NIGHT WIRE]
CHICAGO, Jan. 4.—If all of the freight carried by steamships through the Panama Canal last year had been given to the transcontinental railroads, it would have had as much effect on the railroad interests as would a $3 raise to a man with a $3000 salary, Attorney Frank Lyon of Washington, representing the steamship companies, declared today in the I. C. C. hearing on the appeal of Western railroads for relief from the cheaper water rates.

"On the other hand," said Mr. Lyon, "it would have left our steamship companies working through the Panama Canal practically lifeless and the continued diversion of freight would have a disastrous effect on our merchant marine."

RUMANIA READY TO FIGHT HUNGARY LOAN

[BY CABLE AND ASSOCIATED PRESS]
BUCHAREST (Rumania) Jan. 4. It is understood here that the Rumanian delegates to the Belgrade conference of the Little Entente have been instructed strongly to oppose the loan to Hungary being arranged by the League of Nations if Hungary insists on reparation for the Rumanian anti-Bolshevist invasion of Hungary in 1919, or if the proposed loan is given priority over the Rumanian reparations claims.

Saturday Afternoon—
The Business Man's Shopping Day

There are at least two to please in the furnishing of a home—the man of the house, as well as his wife.

No selection is better made than that which is based on Her fine taste coupled with His splendid judgment

So why not devote the afternoon, together, to the consideration of your home's requirements?

A cordial welcome, a friendly policy, sound values and prompt service await you at

Birch-Smith Furniture Co.
737 So. Hill St. 874-121
The Home of Nationally Advertised Goods
Member of American Homes Bureau
Better American Homes

ANTHEM HERALDS DRY RAIDERS

Flattered at First, Police Investigate and Find Music Warning

[BY A. P. NIGHT WIRE]
SEATTLE, Jan. 4.—When deputies, carrying out a New Year pedge of Sheriff Matt Starwich, went araiding last night among roadhouses about Seattle, they for a time felt flattered because as they entered "The Star Spangled Banner" invariably struck up. When repetition bred suspicion and engendered inquiry, the deputies learned that proprietors had been meeting their guests at the doors with this injunction: "When you hear 'The Star Spangled Banner' jump and hide your bottle."

HUNDREDS ARE LOST WITH SHIP

Steamer Conejos is a Total Wreck Off Trebizond After Black Sea Storm

BY LARRY RUE
[BY TRIBUNE RADIO]
[Copyright, 1924, by the Chicago Tribune.]
BUCHAREST, Jan. 4.—The steamer Conejos, reported as belonging to an American ship company, was sunk and 300 passengers and the crew perished off Trebizond, where it was seeking refuge from a tempest raging in the Black Sea for a week, according to reports received here. The steamer left Constanza for Constantinople two days ago, was driven off its course, and ran onto shore when trying to make harbor. The Conejos was smashed to bits within two hours by the heavy sea. The wreck was located in daylight, but the Turks were unable to send succor owing to the lack of time and the heavy seas.

The toll among smaller craft is believed to be heavy, but has not yet been reckoned. The mouth of the Danube is frozen, which possibly saved the ships held fast in the ice.

Four European Nations in on Peace Contest

[BY A. P. NIGHT WIRE]
NEW YORK, Jan. 4.—Edward A. Filene of Boston today revealed details of his offer of $50,000 for a European competition for the best plan to restore prosperity and peace in Europe. Separate contests will be held in England, France and Italy, along the general lines of the Bok competition in the United States, and if the plan succeeds in these countries a similar competition may be held in Germany, provided the right group of impartial leaders can be found to supervise it.

Thereupon an international prize will be offered to determine the best of all plans submitted in the various national contests.

NORMANDS MAY BE ON WAY TO COAST

PARENTS OF MABEL LEAVE NEW YORK, BUT KEEP PLANS SECRET

[EXCLUSIVE DISPATCH]
NEW YORK, Jan. 4.—Mr. and Mrs. Claude G. Normand, parents of Miss Mabel Normand, left their home at 125 St. Mark's avenue, New Brighton, Staten Island, today, prepared for traveling and it is believed they are going to California to their daughter. Although neither Mr. Normand or his wife would admit that California was their destination, it was thought the fact that their daughter had just undergone an operation for appendicitis would take them to the West Coast.

A maid at the house said she had no idea when the Normands would return but thought it would not be for some time.

SEATTLE HOTELS AIM OF CRIME CLEAN-UP

[BY A. P. NIGHT WIRE]
SEATTLE, Jan. 6.—Proceedings seeking the abatement of eight hotels and rooming houses in Seattle were begun in Superior Court today by Prosecuting Attorney Malcolm Douglas of King county. Hearings in abatement actions against fourteen other places that the prosecutor filed a month ago when he announced that he would, in co-operation with a grand jury, rid the city of corruption, gambling, bootlegging and social disorders, were continued to February 8.

RAILROADS PLANNING GIGANTIC INVESTMENTS

CAPITAL EXPENDITURES TO EQUAL OUTLEY OF ROADS IN 1923

[BY A. P. NIGHT WIRE]
CHICAGO, Jan. 4. — Indications that the railways in 1924 will invest approximately as much new capital in permanent improvements and equipment as they did in 1923 if no legislation adverse to the railways is passed or seriously threatened by Congress, were announced tonight by the Railway Age, railroad publication.

Capital expenditure made in 1923 aggregated $1,076,000,000, the magazine stated, surpassing any previous year with the possible exception of 1910 and 1911. Thirty-four railroads operating 109,415 miles of line already have definite plans for making capital expenditures during 1924 of $350,000,000, it was announced.

ARIZONA MOTOR TRAVEL TABOO

Remaining Waters of Flood Endanger Roads

Cave Creek Dam Saves Cost of Structure

Roosevelt Reservoir Now is Half-Filled

PHOENIX, Jan. 4.—"Don't" is the best advice that may be given to persons who contemplate touring Arizona by car at the present time. The highways east of Phoenix are good, as far as the State line, and the northern route across the State is passable, cool, but not snow-bound; but elsewhere the occasional detours from the completed State road system are giving trouble.

The floods in the rivers have subsided, with most of the bridges intact, but more water is present generally than at any time for years past. The last information on the Gila River showed it beyond fording at Sacaton or at the Gillespie Dam, the latter the route from Yuma to Phoenix. The storms are said to have done only slight damage to the Parker or Blythe routes from the westward, while only a short distance remains unimproved on the Yuma route.

LOSS ESTIMATED

Damage by flood at the Mormon Flat Dam has been estimated at not more than $1500. This is due to breakage of a by-pass flume. But there will be delay of a week in construction, caused by necessity for pumping out the great excavation that had been made almost ready for the laying of concrete for the foundation.

Declaration is made that the new Cave Creek Dam, north of Phoenix, in this one flood period saved more than its half-million cost. For awhile the creek carried a flow of 600 second feet and water was backed to the height of forty feet behind the dam. This later was let out gradually to offer storage of any further water. Previously Cave Creek floods covered the State fair grounds, the northwestern part of Phoenix and even the Capitol grounds.

RAINFALL ABNORMAL

The late rainfall in Phoenix has brought the year's record more than two inches above normal. Nearly 700,000 acre feet of water is in the Roosevelt reservoir, about half its capacity, with as much more confidently expected. Great benefit has been known to the live-stock industry.

GOULD HEIRS IN FIGHT TO OBTAIN PAINTINGS

EXECUTORS SEEK TO FORCE FIRST WIFE TO PROVE HER OWNERSHIP

[BY A. P. NIGHT WIRE]
TRENTON (N. J.) Jan. 4.—Executors of the late George J. Gould today filed a suit in the Court of Chancery, seeking to require executors of the late Edith Kingdon Gould and her seven children to prove ownership of paintings in the Gould residence on Fifth avenue, New York City.

Executors of the first Mrs. Gould claim all the personal property in the New York home. Gould's second wife, Mrs. Guinevere Gould, asserts Gould sold to her certain art works in 1922.

Some of the children of Mr. Gould by his first wife assert that they are entitled to personal portraits. A daughter, Mrs. Margarey Gould Drexel, is seeking to recover the paintings "The Wedding Procession" and "The Arab."

It is denied by the executors of Mr. Gould that the father gave away any of the portraits to the children.

ARMY DENIES RUMOR OF AIR PROPAGANDA

[BY CABLE AND ASSOCIATED PRESS]
MANILA, Jan. 4.—Department headquarters of the United States Army here today issued an official denial of statements printed here that army airplanes were being used in Mindanao for purpose of disseminating among the Moros propaganda in opposition to Philippine independence. The statement said that landing fields were being sought for an aerial mail service throughout the Philippines.

BROWNING AUTOMATIC ADOPTED BY ENGLISH

[BY CABLE—EXCLUSIVE DISPATCH]
LONDON, Jan. 4.—It was announced today that the British War office has decided to abandon the Lewis Machine gun substituting the Browning automatic rifle. The latter, an American weapon, weighs only fifteen pounds and fires forty shots in two and one-half seconds, and can be reloaded in two seconds. Shots can be fired individually. The sighting and aiming is like an ordinary rifle, and there is no kick.

RANCHER SLAIN, SAYS JURY
[EXCLUSIVE DISPATCH]
TUCSON (Ariz.) Jan. 4.—A coroner's jury has found that Jesus Fuentes, a 50-year-old cotton picker, was killed "by several stabs with a sharp instrument by a party or parties unknown." Fuentes was found dead in a hay shed that had been used by him as lodging on a ranch where he was employed in the Rillito section.

Tileing Wall Paper 19c Roll
WALTER, 836 SOUTH MAIN STREET.—OAKLEY, Reliable Paints

WATCHES REPAIRED

To add to our fast growing list of satisfied customers we will repair any American watch for $1.00 and charge wholesale for material used and guarantee its time keeping for 2 years.
$1
REINGOLD'S
521 So. Spring St.

1,000,000 INTERMENTS

CAN BE MADE IN THESE CEMETERIES AND MAUSOLEUMS

CONTRARY to a current impression there is no dearth of burial plots or mausoleum sites and crypts in the long-established cemeteries and mausoleums of Los Angeles.

Burial plots in these cemeteries are priced as low as $27.50 to $42.50, *including perpetual care.*

Mausoleum sites and crypts may be had for as low as $400.

Investigate These Properties
Open Daily from 9 a. m. to 5 p. m.

FOREST LAWN MEMORIAL PARK
FOREST LAWN MAUSOLEUM
HOLLYWOOD CEMETERY
HOLLYWOOD MAUSOLEUM
INGLEWOOD PARK CEMETERY
INGLEWOOD MAUSOLEUM

The Wise Man Provides for the Future

If this Signature

E. W. Grove
is NOT on the Box, it is NOT
BROMO QUININE
(There is no other "BROMO QUININE")
The Laxative and Tonic Effect of Laxative BROMO QUININE Tablets is very beneficial to the system.
The World's most popular remedy for Colds, Grip and Influenza.
Price 30 Cents

Ah-h-h! So delicious HOT. For aroma that whets your appetite, flavor that tempts your palate, and cheer that warms your heart, serve really *choice tea* HOT.

Served at the largest hotels in Los Angeles!

Ridgways Tea
1 lb., ½ lb., ¼ lb. and 10c tins
Directions on every TIN

RIDGWAYS GUARANTEE: Each package must prove that it is the *choicest tea* you can buy at the price—or your grocer will promptly refund your money. Distributors: M. A. NEWMARK & CO.

He Brings
You Candies for the Week-End that Are Always the Same
Because
He Knows I'd Accept Candies With No Other Name.
Week-End Boxes 3 lbs.—$2.40 at
Mary Fraser CANDY SHOPS
118 West Sixth Street
107 South Western Avenue
6734 Hollywood Boulevard

ASK OUR CUSTOMERS
People who have once moved the Lyon way always move that way. They appreciate the extreme care Lyon men use in handling their fine furniture, and the work and worry saved.
Beacon 0513
LYON FIREPROOF STORAGE CO.
1950 So. Vermont

Hamburger's
ESTAB. 1881

Sale!
Men's Hats

—a maker's samples
—another surplus
—broken lines from our regular stocks

2.85

Forget the price. It doesn't begin to do justice to the hats in this sale. There is not one but is worth two times 2.85; many worth even more.

There are silk mixtures, smooth and beaver finishes. All colors—all sizes. Nearly all are satin lined and silk trimmed. And the price only 2.85.

Men's VELOUR Hats, 3.45

Here's another whale of a saving. High-grade velours, made by one of the foremost makers of the country. Quality apparent in long, silky nap and beautiful linings. All sizes.

Men's Sheepskin Slippers, 1.19

Spendid house slippers for cold weather. Made of natural sheepskin with the warm, fleecy wool inside. Everett style, special 1.19. Also Faust style, special 1.79.

Boys' Calfskin Shoes, 4.00

Good-looking, sturdy shoes for dress or school wear. Brown or black calfskin, built on new French toe lasts with solid leather soles and rubber heels. Sizes 2½ to 5½.

(Hamburger's—First Floor)

—entire stock men's and young men's

SUITS and OVERCOATS

(Tuxedos, Dress Suits, Uniforms, Excepted)

KIRSCHBAUM, FRAUHAUF and other famous makes

Every suit and overcoat is marked with its original price ticket. You deduct a straight 25 per cent at the time of purchase.

25% less

—domestic and imported OVERCOATS
(Hamburger's—Second Fl.)

There Is Still Time to Share in That Big

Sale! Manhattan Shirts

At About

—silks
—cottons

¼ *Less*

Get your share while the getting is good. Every man knows there is always good value in Manhattan shirts at first prices. And now comes the opportunity to obtain additional value by saving almost one-fourth the regular price.

—regular 3.50 to 12.50 shirts, now **2.65 to 9.45**

(Hamburger's—Men's Furnishings—First Floor)

Men's Union Suits

—3.00 qualities, special Saturday **1.95**

Just the weight for California winters. Springtex and Utica brands, highest grades of winter underwear for men. Union suits, shirts and drawers—three weights—long and short sleeves. All sizes.

	Were	Now
Medium weight worsted	2.50	1.45
Light weight worsted	2.00	1.15
One lot worth up to	6.00	2.95

(Hamburger's—Men's Furnishings—First Floor)

WORKMEN HUNT FOR BLAST DEAD

Victims of Illinois Dust Explosion Sought

Bitter Cold Hinders Task; Dangers Attend

Three Investigations Are to be Conducted

[BY A. P. NIGHT WIRE]

PEKIN (Ill.) Jan. 4.—Crawling on hands and knees, workmen continued a careful search for the bodies of twenty or more of the ill-fated employees of the Corn Products Company here late today. While the only official statement was that only two bodies have been recovered, workmen talked among themselves of five others taken from the ruins during last night.

Today should have been pay day. Grief-stricken women made inquiry while daylight lasted, and were told that two weeks' pay would be given them tomorrow.

Relief for all families that are needy was planned today by the Pekin Chamber of Commerce, but it was found on investigation that almost all the victims of the dust explosion were thirfty Americans who had neat sums laid by, and homes secured, probably against such an emergency as this.

First funeral services were arranged for tomorrow when the body of Lee Harding will be borne to the grave.

Superintendent D. B. Lawton said he would call witnesses of the disaster into his office and attempt to get a distinct idea of the explosion.

Federal investigation will start late tomorrow with the arrival of E. J. Price from the Division of Chemistry at Washington, D. C.

The third investigation is being conducted by the State.

Bitter cold and the danger that a four-story cupola, still overhanging the ruins, might topple down, late today made arduous the work of searchers.

BEWARE THE COUGH OR COLD THAT HANGS ON

Chronic coughs and persistent colds lead to serious lung trouble. You can stop them now with Creomulsion, an emulsified creosote that is pleasant to take. Creomulsion is a new medical discovery with twofold action; it soothes and heals the inflamed membranes and kills the germ.

Of all known drugs, creosote is recognized by the medical fraternity as the greatest healing agency for the treatment of chronic coughs and colds and other forms of throat and lung troubles. Creomulsion contains, in addition to creosote, other healing elements which soothe and heal the inflamed membranes and stop the irritation and inflammation, while the creosote goes on to the stomach, is absorbed into the blood, attacks the seat of the trouble and destroys the germs that lead to consumption.

Creomulsion is guaranteed satisfactory in the treatment of chronic coughs and colds, bronchial asthma, catarrhal bronchitis and other forms of throat and lung diseases, and is excellent for building up the system after colds or the flu. Money refunded if any cough or cold, no matter how long standing, is not relieved after taking according to directions. Ask your druggist. Creomulsion Co., Atlanta, Ga.—[Advertisement.

MRS. YOUNG ENTHUSIASTIC

Cannot Praise Lydia E. Pinkham's Vegetable Compound Enough. Sick Women Read This Letter

Charleston, S. C. — "I was completely run-down and not able to do my housework. I just dragged myself around and did not have energy enough to get up when I sat down. I read advertisements of Lydia E. Pinkham's Vegetable Compound in your books and learned about it. I got benefit from the very first bottle. I continued to take it for some time, and now I am doing all my own work, even washing and ironing, and never felt better in my life. I tell all my friends that the change in my health is due to but one thing and that is Lydia E. Pinkham's Vegetable Compound. I cannot praise it enough."—Mrs. ANNIE YOUNG, 16 Amherst St., Charleston, S.C.

The reason for such a letter from Mrs. Young is apparent. She got well and is grateful. Recently a nation-wide canvass of women purchasers of Lydia E. Pinkham's Vegetable Compound was made, and 98 out of 100 reported that they received benefit from taking it.

Because the Vegetable Compound has been helping other women is reason why it should help you.

ASPIRIN

Beware of Imitations!

BAYER

Demand

Genuine "Bayer Tablets of Aspirin" have been proved safe by millions and prescribed by physicians over twenty-three years. Aspirin is the trade mark of Bayer Manufacture of Monoaceticacidester of Salicylicacid.—[Advertisement.

NOTICIAS MUNDIALES DE ULTIMA HORA

En obsequio a nuestros numerosos amigos de habla española, y para beneficio de los lectores americanos de "The Times" que estudien esa lengua, publicamos diariamente esta columna en castellano, con un extracto de las más importantes noticias de última hora.

Buena parte del futuro progreso de Los Angeles, que es la metrópoli de los Estados Unidos que más cercana se halla a territorio latino-americano, habrá de depender de las relaciones que logremos establecer con nuestras hermanas, las repúblicas del sur. Para que lleguen a ser enteramente cordiales, no hay nada tan importante como que nuestros ciudadanos se familiaricen con la lengua castellana. Tan se dan cuenta de este hecho nuestros habitantes, que hay al presente más de 25,000 personas que estudian español en Los Angeles. A ellas les conviene leer todos los días esta columna, en la que encontrarán español correcto y enteramente moderno.

NOTAS TELEGRAFICAS

Noticias de Washington

WASHINGTON, Enero 4. — Ya anunció el Ministerio de la Guerra quiénes van a ser los pilotos que van a volar alrededor del mundo, y quiénes sus substitutos.

James C. Davis, Director de Ferrocarriles, ha manifestado que ya se liquidaron todas las reclamaciones provenientes de la época de la guerra, en que se requisaron los ferrocarriles.

El Presidente Coolidge va a ascender, según se dice, a uno de los actuales comisionados a la presidencia del Consejo de Navegación.

El Ministro Weeks ha anunciado que se han vendido al gobierno de Obregón, 5000 rifles, cinco millones de paradas de cápsulas, y ocho aeroplanos.

Los funcionarios se manifiestan dudosos acerca de si es o no genuina la matrícula del barco Tomoka, contrabandista de licor, cuya liberación ha sido pedida por el gobierno británico.

La Casa Blanca declaró que cualquiera tentativa del Congreso de buscar transacción en lo que se refiere a los principios contenidos en el plan Mellon sobre reducción de impuestos, encontraría la oposición del Presidente Coolidge.

Por instrucciones del Presidente, están estudiando algunos funcionarios el plan de comprarle buques al Consejo de Navegación, y usarlos en las costas para combatir a los matuteros de licor.

Noticias de la Revolución Mejicana

CIUDAD DE MEJICO, Enero 4. Las tribus indígenas de los estados de Puebla y Oaxaca estan apoyando a Obregon en su lucha contra los rebeldes. Diez mil indios zacapoaxtlas, miembros de una tribu del norte de Puebla, completamente armados, van a cooperar con Eugenio Martinez en el frente oriental, según dice Luis Cabañas, que acaba de llegar a la ciudad de Méjico, tras de un viaje por dicho frente.

Se han puesto fuertes destacamentos de indios a la entrada de las sierras, para que combatan con las rebeldes, en caso de que éstos quieran huir a las montañas y escapar de ese modo a la persecución de los federales.

NOTAS LOCALES

Se Trata de Poner en el Index las Cintas de Mabel Normand

Ayer, desde su cuarto en el Hospital de la Buena Samaritana, Mabel Normand, estrella de la pantalla, comenzó a luchar para protegerse contra el movimiento originado en los estados del Sur y del Este, y que lleva por fin excluir de los teatros las cintas de dicha actriz.

Aunque la señorita Normand acaba de ser operada de apendicitis, le pareció tan seria la situación, que llamó a consulta al Abogado Milton, y le dio instrucciones de telegrafiar a las ciudades del Este, explicando en qué forma se halló élla mezclada en la agresión a balazos de su chófer Horace Greer contra Courtland S. Dines, acaudalado comisionista de Denver.

Manifiesta en su mensaje que ninguna culpa tuvo élla en la comisión de ese delito, y que sus relaciones con el chófer no pasaban de dirigirle la palabra. Su abogado va a hacer llegar la manifestación de la artista a todas las sociedades que están trabajando por la exclusión de las películas de la Normand.

DEPORTES

Baseball

CHICAGO, Enero 4.—Oscar C. Reichow, gerente comercial del club de Los Angeles, tiene la esperanza de añanzar a Tillie Walker, que acaba de terminar su compromiso con Connie Mack. Walker, que pega con la mano derecha, estuvo en la Liga Americana por muchísimos años, y se le vio siempre uno de los mejores brazos para lanzar, así como mucha ligereza de pies.

Jakie May, terrible zurdo que hace dos años puso en conmoción al mundo del baseball en la costa, con su sensacional manera de lanzar, ha sido por fin vendido ayer a los Rojos de Cincinnati. Dice Ed Maier, que da la noticia, que el lanzador fue cambiado por dos jugadores y por un buen costal de pesos; más de $30,000, según se dice.

Futbol

WHITTIER, Enero 4. — Esta noche, en las canchas de aquí, contenderán los "Poetas" con los "Osos" en un juego de exhibición.

Basketball

STANFORD UNIVERSITY, Enero 4.—El Instructor Andrew Kerr recortó hoy su brigada de basketball a diecisiete miembros, con las que empezará desde luego el entrenamiento para la temporada interescolar de 1924, que se inaugurará oficialmente mañana en la noche, con un primer partido en Stanford contra el Colegio del Pacífico.

NUMERO 144

Pláticas Diarias en Español por el Prof. R. Guerrero, del Departamento Español de "The Times"

Reanudo mis comentarios al artículo "Murmuraciones de Actualidad", de Simesio Delgado. En el penúltimo parrafo de mi Plática 132, se habla de "ángeles", "serafines", "tronos" y "dominaciones". Estas voces denotan, según la teología católica, algunos de los espiritus celestiales o bienaventurados. Dividense éstos en nueve coros, perteneciendo los ángeles al último de ellos, los serafines al segundo, los tronos al tercero, y las dominaciones al cuarto.

En el último párrafo de la Plática 132 leemos: "Y todas las disposiciones que tiendan a proporcionar alguna comodidad al vecindario serán letra muerta a los tres días". Examine el estudiante si podría reemplazarse en esta frase el subjuntivo presente "tiendan" por el hipotético "tendieren", o por el pretérito "tendiesen", "tendieran", recordando, a tal efecto, las reglas sentadas en mis Pláticas de estos últimos días.

"Sin que nadie las combata claramente". Nótese que la expresión negativa "sin que" pide siempre subjuntivo: "Me ataca sin que yo le provoque"; "Me atacó sin que yo le provocara (provocase)"; "Me atacaba sin que yo le hubiera (hubiese) provocado".

A la capital de España se le designa a menudo con los nombres de la "villa y corte", pues es la población donde habitualmente reside el soberano. La palabra "Cortes" significa la reunión de los dos cuerpos o estamentos, el Senado y el Congreso de los Diputados, que tienen la facultad de hacer las leyes con el concurso del Rey, además de otras atribuciones que les señala la Constitución política de la nación española.

Presumo que muchos de mis lectores norteamericanos saben lo que significa la expresión "hacer la corte a una muchacha". Diré para los que lo ignoraren (ignoren) que es equivalente de "galantearia", o sea "procurar por todos los medios posibles captarse el amor de élla" en inglés se dice "to woo". Ejemplo: "Pedro le está haciendo la corte a María". En acepción completamente distinta, "corte" es la acción y efecto de cortar. Hablando de árboles, arbustos y otras plantas en los bosques, así como de cañaverales, se dice "corta" en España: "la corta de los árboles", "la corta de la caña". En América se dice siempre "el corte".

Repare el lector en el periodo que termina el primer párrafo de la Plática 133: "El alcalde encargó a los agentes que echaran (echasen) mano a los atrevidos". En él se aplica una regla general de sintaxis castellana, por la que debe ponerse en subjuntivo el verbo que venga regido de otro que exprese "mandato", "ruego", "consejo", "permisión"; en una palabra, "deseo". A esa clase pertenece el verbo "encargar", y, por lo tanto, regirá siempre el Modo subjuntivo: "Te encargo que vengas", "Le encargó que vinieses", "Me encargaba que estudiara", etc. Inquiera el estudiante, apoyándose en los principios sentados en anteriores Pláticas, si será correcto decir: "El alcalde encargó a los agentes que echaren mano a los atrevidos".

Noten mis lectores qué distinto significado tienen estas dos oraciones: "los agentes echaron mano a los atrevidos" y "los agentes echaron mano de los atrevidos". "Echar mano a una persona o cosa" es asirla, cogerla, prenderla; "echar mano de una persona o cosa" es valerse de ella para un fin. "La policía echa mano a los delincuentes"; "el alcalde echa mano de la policía para hacer cumplir sus disposiciones".

ARIZONA'S HIGHWAYS IMPROVING

Dragging and Clearing Work Under Way; Colder Weather Stops Floods —

[EXCLUSIVE DISPATCH]

PHOENIX, Jan. 4. — With the coming of colder weather the storm period appears to have passed in Arizona. Mud is disappearing on the highways, which are being dragged everywhere, and which are expected to be in good condition by the beginning of next week. Promise is made by the State Highway Department heads that the rock slides on Superior highway will be cleared away by Saturday, while a temporary bridge has been erected at Fish Creek, opening traffic with Globe via the Apache Trail Highway.

The rather frail bridges across the Agua Fria and Hassayampa rivers, southwest of Phoenix, remain in place, despite floods in those streams. A second runoff from the Superstition Mountain region again stopped work on the Mormon Flat dam project in Salt River Canyon, east of Phoenix.

Traffic from California is coming through with little trouble over the Blythe route, with preference for the alternative road to Phoenix from Salome via Wickenburg. The Yuma route is expected to be open within a few days, with the lowering of the depth of water on the apron of the Gillespie dam, near Gila Bend, where the Gila River is forded.

Roosevelt reservoir, which stores for the Salt River Valley, now contains more than 800,000 acre feet of water, assuring an irrigation supply for two years. North of Phoenix, the Cave Creek flood-control dam is estimated to have saved fully its cost of $500,000 by holding back a flood from the western part of the Salt River Valley.

CONFIRM AGREEMENT TO OUST GEN. SMUTS

[BY CABLE AND ASSOCIATED PRESS]

PRETORIA (Union of South Africa) Jan. 4.—The Labor party today confirmed the agreement tentatively entered into some time ago between the Labor and Nationalist parties in South Africa, the avowed object of which is to join forces to oust Gen. Smuts from the Premiership and to prevent the Smuts government from profiting by three-cornered contests in the next general election. The South African Nationalist Congress has already ratified the pact.

BANDITS IN AUTO ROB BANK MEN OF FORTUNE

[EXCLUSIVE DISPATCH]

KANSAS CITY (Mo.) Jan. 4.—Five bandits in an automobile today help up two officials of the Centropolis State Bank and escaped with $32,500 in cash. The hold-up occurred one block from the bank when the bank officials were taking the currency to their bank in an automobile.

CONVENTION IS MAMMOTH TASK

Clevelander Busy Preparing for G.O.P. Gathering

Work Cut Out for Him Would Stagger Many Men

List Runs From Restaurant to Water Pitcher

[EXCLUSIVE DISPATCH]

CLEVELAND, Jan. 4.—Visualizing probable requirements and planning to meet every demand months in advance will be the hardest and most important work in preparing Cleveland's public hall to house the Republican national convention next June, according to Manager Lincoln G. Dickey.

Projecting his thoughts ahead five months, Dickey has determined that he and his staff must be prepared to furnish the convention with everything from a water pitcher to a restaurant capable of feeding 1000 persons in a few minutes, and from writing paper and pens to a fully equipped first-aid hospital.

He is confronted with a man-sized job.

Dickey is approaching his task in a business-like and methodical manner. He now has his staff working on sketches, plans and blueprints embodying in various degrees of completeness and exactitude all of the suggestions that have reached him by way of the G.O.P. National Committee, the local committee on convention arrangements, newspaper men and telegraph and telephone companies.

MUST ANCHOR SEATS

One of Dickey's foremost problems has to do with seating the delegates, alternates, newspaper men and spectators in their proper places. The arena floor of the auditorium must be measured to determine how many persons may be seated in the event smaller chairs than those used ordinarily are selected.

In this connection there are the smaller problems of anchoring the chairs, without ruining the floor, so excited delegates won't pick 'em up in the heat of the sessions; of rallying off the delegates and alternates from mere spectators; of putting up standards in each State's delegation; of arranging 1000 seats on the stage for 1000 political dignitaries; of building temporary committee rooms right on the ground floor of the hall.

PROVIDE FOR NEWS

Planning to care for the newspaper men and telegraph companies is a second large task. There must be desks for about 600 working correspondents; each desk fifteen inches wide and thirty inches high; to be built in groups of not more than seven in a row. Then Dickey's workmen must chisel through two large slabs of concrete to build stairways leading from the newspaper section direct to the telegraph wires in the basement or exhibition hall.

This last will be in the nature of a permanent improvement, providing as it does, another means of communcation between the upper and lower floors of the hall.

A tongue-like structure will stick out from the auditorium stage when Dickey gets through. On this, speakers before the convention will stand, so that they may be visible from all corners of the building.

TO TAX FACILITIES

The convention will tax every facility of the hall; so the space now used for storage must be rearranged and a hospital rigged up to give first aid if the excitement grows too great. A restaurant must be established where the "one-day-ticket" holders may dine, since they will not leave the building for fear of not getting back in.

More telegraph and telephone cables than ever were planned to enter the hall will be required. Dickey has found a five-foot space between the exhibition hall and the arena in which these wires will be strung. The Western Union will have 100 operators on duty at the hall during the convention.

Cloak rooms where many thousands may check their excess belongings will be required; sanitary arrangements must be provided and supervised; the building must be cleaned day and night. A large force of cleaners is to be organized by Dickey's head cleaner, Jim Porkorny, who has had twenty years' experience in the work.

Eighteen million cubic feet of air must be washed and pumped into the building every hour; 27,000,000 cubic feet must be taken out. Dickey is arranging to have the building cool each morning by utilizing the cool evening breezes all night. All the mechanical and electrical equipment must be tuned up.

TOKIO CARES WELL FOR SHOCK VICTIMS

[BY CABLE—EXCLUSIVE DISPATCH]

TOKIO, Jan. 4.—Equipment to look after the sick during the winter in Tokio is ample, according to a statement made to the press by Mr. Hirayama, president of the Japan Red Cross Society. Several barrack hospitals have been erected and are sufficiently equipped to meet the emergency. On the ground that these barrack buildings are warmer than tents, all patients, hitherto accommodated in tents given by the American Red Cross and other American philanthropic agencies, were transferred to the barracks.

BLAST KILLS SEVEN

[BY CABLE AND ASSOCIATED PRESS]

SWANSEA (Wales) Jan. 4.—Six men were blown to pieces and another man died in a hospital today as a result of an explosion on the giver bank adjoining the Rhosamann Colliery at Brynamman in the Swansea Valley. The men were engaged in driving the drift in a search for coal when the explosives they were to use became ignited.

DIADEMS RECOVERED

[BY CABLE—EXCLUSIVE DISPATCH]

MADRID, —Jan. 4.—Two costly diadems, stolen from the famous shrine of the Virgin of Covadonga, near Oviedo, have been recovered at Cangas de Onis. The thief, a German, had broken them up in order to dispose of them more readily.

Felto Linolem 44c
WALTER, 816 SOUTH MAIN STREET.

GLANDULAR THERAPY
R. L. DORSEY, M.D. Phone 826478

Las Moradas 3 room Apartment $12,000

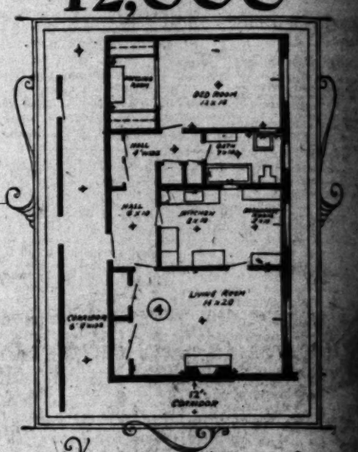

"Your apartment your own"

The completeness, together with the arrangement of the rooms in the three room Apartment, the plans of which are shown herewith, serves to show what Las Moradas offers in the individually owned apartment.

Every room has outside exposure. They are large in size and in addition to the usual equipment found in the apartment of the better class the closets are cedar lined, the baths are tiled, there is automatic refrigeration and a wall safe.

An investment of $6000 at 7% buys an apartment at an initial saving each month.

For example—

A $12,000 apartment—Rental price $250 per month.

Pay $6000 in six months — balance 10 years.

Cash invested	$6000
Interest on investment	35.00
Interest on mortgage	17.50
Payment on mortgage	27.75
Taxes, Insurance, Light, Heat and daily Hotel Service	75.00
Total per month	155.25

You save $94.75 every month by owning this Las Moradas Apartment

Handsome brochure upon request

Las Moradas Apartments

PARK W. COWAN

Rossmore and Rosewood Aves.
office
112 North Larchmont Blvd
Phone Holly 3443

Orange Label—Symbol of Flavor. This *really choice tea* represents the product of 87 years of blending experience. To know the joy of it, the charm of it—serve HOT.

Served at the largest hotels in Los Angeles!

Ridgways Tea

1 lb., ½ lb., ¼ lb. and 10c tins
Directions on every TIN

RIDGWAYS GUARANTEE: Each package must prove that *choicest tea* you can buy at the price—or your grocer will refund your money. Distributors: M. A. NEWMARK & CO.

2 TABLETS Every 3 Hours
BREAKS THAT COLD
Hill's Cascara Bromide Quinine will break your cold in one day. Taken promptly it prevents colds, la grippe and pneumonia. Demand red box bearing Mr. Hill's portrait. All druggists. Price 30c.
HILL'S CASCARA BROMIDE QUININE
W. H. HILL CO., DETROIT, MICH. (B-201)

SAN FRANCISCO CHRONICLE

San Francisco's Leading Daily and Sunday Paper

You cannot afford to overlook its special Sunday features which teem with interest.

The Chronicle reaches a high buying power class of readers and consistently produces satisfactory results for advertisers. For advertising rates and detailed information call

R. J. BIDWELL CO.

Pacific Coast Representatives

TIMES BLDG., LOS ANGELES. Metro. 0700

Subscription Office: Louis Baar, 303 Hanna Bldg. Metropolitan 2363

coming SOON to 2326 W. 7th St.
—it will do your eyes good to see this!

ASTHMA
attacks are needless [illegible] come IN ANY CLIMATE. [illegible] gives incomparable relief. [illegible] strator daily 12 to 1 p.m. [illegible] Store, 6th and Hill Sts. [illegible] information write Kendall Laboratory, 600 E. Hill St., Los Angeles.

Dollars in service for [illegible] nies in cost.

Moradas
n Apartment
2,000

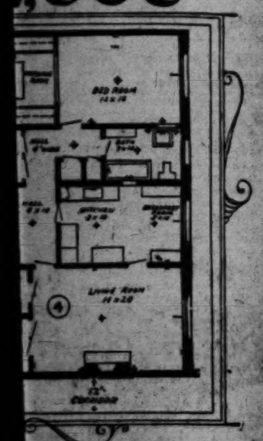

apartment your own"

pleteness, together
arrangement of
s in the three room
nt, the plans of which
wn herewith, serves
what Las Moradas
n the individually
apartment.

room has outside
re. They are large
and in addition to
al equipment found
apartment of the
dies the closets are
ned. the baths are
here is automatic
ration and a wall

stment of $6000 at 7%
apartment at an
aving each month.
mple—
apartment-Rental
50 per month.
00 in six months —
18years.
ested....$6000.....
investment.....35.00
mortgage.....17.50
mortgage.....27.75
surance,
d and daily
vice....Interest....75.00
Total per month 155.25
94.75 every month by
The Moradas Apartment
brochure upon request

las Apartments

2K W. COWAN

and Rosewood Aves.
office
Larchmont Blvd
hone Holly 3445

ymbol of Flavor.
a represents the
s of blending ex-
the joy of it, the
HOT.

Ridgways Tea

1 lb., ½ lb., ¼ lb. and 10c tins
Directions on every TIN

ch package must prove that it is
he price—or your grocer will pro
Distributors: M. A. NEWMARK & CO.

coming SOON to 2326 W. 7th St.

—it will do your eyes good to see this

ASTHMA

attacks are needless and can be
come IN ANY CLIMATE. Hundr
given incomparable results. Ne
strator daily 12 to 2 p.m. Ne
Store, 6th and Hill Sts. For
information write Hemlock Hills
tory, 600 S. Hill St., Los Angeles

TIMES WANT ADS

Dollars in service for
nies in cost.

The Times Free Information AND Resort Bureau

CORNER FIRST AND BROADWAY

...foundation and benefit of persons seeking interesting routes of travel, ...with and rest, recreation and recuperation at the seashore or in the ...Mountains are furnished by competent attendants and by correspond... ...The latest public regarding rates and attractions of railroad and steam... ...to lands and pleasure and health resorts. Descriptive circulars and trans... ...literature are kept on hand for inspection and distribution. This service ...also free. Literature may also be obtained at the Times Branch Office, ...Broadway. Phone: Metropolitan 6700.

MAKE YOUR RESORT AND HOTEL
RESERVATIONS

FREE OF CHARGE AT
The Times Information and Resort Bureau—
Times Bldg., First Street and Broadway—
—or—
The Times Branch Office—621 So. Spring Street.

Resorts

Winter.. Arrowhead Woods

Tobogganing, snow-shoeing, skiing, ice skating, sleigh riding and snow ball battles await you at Lake Arrowhead in Arrowhead Woods. Here, within four hours of Los Angeles, over excellent motor roads every joy of a "back-east" Winter is available.

Own a Home in Arrowhead Woods—the keen delights of Winter Sports with a cheery fire place radiating warmth and good fellowship, form a combination, which linked with the semi-tropical beauty of Southern California, completes a perfect cycle of outdoor activity.

Home-places in Arrowhead Woods need not be expensive
INVESTIGATE AND ACT!

I am Interested
Name.....
Street.....
City.....
State.....

Lake Arrowhead
—IN—
Arrowhead Woods
206 Jr. Orpheum Bldg., 879-927
HOLLYWOOD OFFICE:
6750 Hollywood Blvd. Phone: 579-037

Mail the Arrowhead

BEVERLY HILLS HOTEL and Bungalows

One of California's most beautifully appointed hotels. With all the settings and out-of-door life and the advantages of the city. Only 25 minutes by motor or electric car from Los Angeles.

Hotel stable of 50 saddle horses. Breakfast rides a regular feature. Five golf courses within radius of 15 miles. Accommodations for 300 guests. Hotel cinema. Motor out for luncheon or dinner.

STANLEY S. ANDERSON, Manager.
Phone 559-521.

Hotel Windermere, Santa Monica

...ocean, select family hotel on the American Plan. Located on the ...shore of the Pacific. Phone 22291. Golf Privileges. Reasonable Rates.

Many a Successful Business

...in Los Angeles was purchased through a TIMES Want-Ad. Similar opportunities are on the market today. See today's "Business Chances."

STEEL "PLUS" IS SCHOOL STUDY

Sixty Colleges Put Rate in Economics Course

Thirty-two States Banded Against Policy

All Evidence in Contest Before Commission

[BY A. P. NIGHT WIRE]

CHICAGO, Jan. 4.—"Pittsburg plus," the policy in the steel industry of adding freight from Pittsburg to point manufacture, regardless of where steel products are made and shipped, has been made a part of the studies in economics and marketing in more than sixty universities and colleges, according to speakers today at the meeting of the executive committee of the associated States opposing the "plus" practice. Thirty-two States officially are represented in the movement against the "Pittsburg plus" and the committee announced it would go after the remaining States.

With all testimony in the case in hands of the Federal Trade Commission, counsel for the opponents and for the United States Steel Corporation and the government are preparing for the arguments before the commission, probably in June.

"The Mid-West has a just grievance on the score of Pacific Coast rail freight rates, because of cheaper water rates through the Panama Canal," Atty.-Gen. Clifford L. Hilton, Minnesota, said. Application by western roads before the Interstate Commerce Commission for permission to lower westbound rates, in order to compete with water rates through the canal, is now pending.

"The roads now are hauling empty cars to the Coast in order to meet the demand for eastbound freight and this entails an enormous loss. It is to be hoped that the commission will remedy this situation. This has been pointed out by some of the Chicago papers."

Taxi Ride Bills, Fail to Ruffle Pottstown Man

PHILADELPHIA, Jan. 4.—Harry Rockey 55 years of age, of Pottstown, was sentenced by Magistrate Rooney to five days in the County Jail for failure to pay two taxi bills amounting to $23.

Rockey yesterday engaged Edward O'Neil, 2118 North Thirteenth street, shortly after 8 a.m. until 5:30 p.m., running up a bill of $21, and engaged a taxi today to ride to the Fifteenth and Locust street station, where his hearing was held. He could not pay either bill.

"I'M INNOCENT," COBB SAYS OF GAME CHARGE

NEW YORK, Jan. 4.—"I am innocent," was the only comment Irvin S. Cobb, humorist, would make when informed that a warrant had been sworn out against him in Houston, Tex., for violation of the State game laws. Asked if he intended to go back and "give himself up," Mr. Cobb looked at the warm bed from which he had arisen, thought of the long ride in stuffy railroad coaches, and again of his own conviction of innocence.

"No," he replied.

Resorts

THE
CATALINA TRIP

Don't fail to see the Famous Glass Bottom Boats showing Marine Gardens. An experience you'll always remember.

Round trip from L. A. $3.10, from Harbor $2.25. Glass Bottom Boat ride 75c.

Lv. 6th & Main, L.A., daily, 9 a.m., steamer Avalon sails 10 a.m. You are back in early evening.

Two and three-day trips —all expenses included.

CATALINA TICKET OFFICE:
6th & Main St.
Phone 872-961

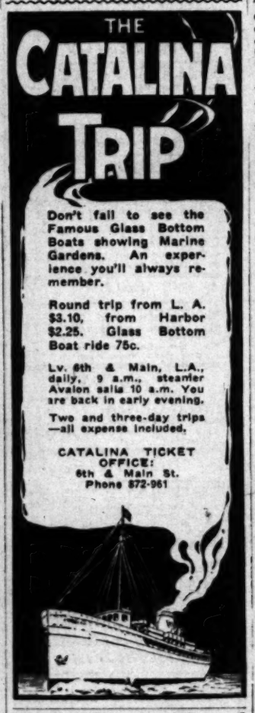

Superb Routes of Travel

for
Railroad information
call
Metropolitan 2000
Southern Pacific

BABBITT
BY
SINCLAIR LEWIS

IV

When they returned Babbitt had to endure the patronage of young soda-clerks. They were as damply friendly as Miss Sonntag was dryly hostile. They called him "Old Georgie" and shouted, "Come on now, sport; shake a leg" . . . boys in belted coats, pimply boys as young as Ted and as flabby as chorus-men, but powerful to dance and to mind the phonograph and smoke cigarettes and patronize Tanis. He tried to be one of them; he cried "Good work, Pete!" but his voice creaked.

Tanis apparently enjoyed the companionship of the dancing darlings; she bridled to their bland flirtation and casually kissed them at the end of each dance. Babbitt hated her, for the moment. He saw her as middle-aged. Her studied the wrinkles in the softness of her throat, the slack flesh beneath her chin. The taut muscles of her youth were loose and drooping. Between dances she sat in the largest chair, waving her cigarette, summoning her callow admirers to come and talk to her. ("She thinks she's a blooming queen!" growled Babbitt.) She chanted to Miss Sonntag, "Isn't my little studio sweet?" ("Studio, rats! It's a plain old-maid-and-chow-dog flat! Oh, God, I wish I was at home! I wonder if I can't make a getaway now?")

His vision grew blurred, however, as he applied himself to Healey Handon's raw but vigorous whisky. He blended with the bunch. He began to rejoice that Carrie Nork and Pete, the most nearly intelligent of the nimble youths, seemed like him, and it was enormously important to win over the surly older man, who proved to be a railway clerk named Fulton Bemis.

The conversation of the Bunch was exclamatory, high-colored, full of references to people whom Babbitt did not know. Apparently they thought very comfortably of themselves. They were the Bunch, wise and beautiful and amusing; they were Bohemians and urbanites, accustomed to all the luxuries of Zenith: dance-halls, movie theaters, and road-houses; and in a cynical superiority to people who were "slow" or "tightwad" they cackled:

"Oh, Pete, did I tell you what that dub of a cashier said when I came in late yesterday? Oh, it was per-fect-ly priceless!"

"Oh, but wasn't T. D. stewed! Say, he was simply canned! What did Gladys say to him?"

"Think of the nerve of Bob Bickerstaff trying to get us to come to his house! Say, the nerve of him! Can you beat it for nerve? Some nerve I call it!"

"Did you notice Dotty was dancing? Gee, wasn't she the limit!"

Babbitt was to be heard sonorously agreeing with the once-hated Miss Minnie Sonntag that persons who let a night go by without dancing to jazz music were crabs, pikers and poor fish; and he roared "You bet!" when Mrs Carrie Nork gurgled, "Don't you love to sit on the floor? It's so Bohemian!" He began to think extremely well of the Bunch. When he mentioned his friends Sir Gerald Doak, Lord Wycombe, William Washington Eathorne, and Chum Frink, he was proud of their condescending interest. He got so thoroughly into the jocund spirit that he didn't much mind seeing Tanis drooping against the shoulder of the youngest and milkiest of the young men, and he himself desired to hold Carrie Nork's pulpy hand, and dropped it only because Tanis looked angry.

When he went home, at two, he was fully a member of the Bunch, and all the week thereafter he was bound by the exceedingly straitened conventions, the exceedingly wearing demands of their life of pleasure and freedom. He had to go to their parties; he was involved in the agitation when everybody telephoned to everybody else that she hadn't meant what she'd said when she'd said that, and anyway, why was Pete going around saying she'd said it?

Never was a family more insistent on learning one another's movements than were the Bunch. All of them voluble knew, or indignantly desired to know, where all the others had been every minute of the week. Babbitt found himself explaining to Carrie or Fulton Bemis just what he had been doing that he should not have joined them till 10 o'clock, and apologizing for having gone to dinner with a business acquaintance.

Every member of the Bunch was expected to telephone to every other member at last once a week. "Why haven't you called me up?" Babbitt was asked accusingly, not only by Tanis and Carrie but presently by new ancient friends, Jennie and Capitolina and Toots.

If for a moment he had seen Tanis as withering and sentimental, he lost that impression at Carrie Nork's dance. Mrs. Nork had a large house and a small husband. To her party came all of the Bunch, perhaps thirty-five of them when they were completely mobilized. Babbitt, under the name of "Old Georgie," was now a pioneer of the Bunch, since each month it changed half its membership and he who could recall the prehistoric days of a fortnight ago, before Mrs. Abolsom, the food-demonstrator, had gone to Indianapolis, and Mac had "got sore at" Minnie, was a venerable leader and able to condescend to new Petes and Minnies and Gladyses.

At Carrie's, Tanis did not have to work at being hostess. She was dignified and sure, a clear fine figure in the black chiffon frock he had always loved; and in the wider spaces of that ugly house Babbitt was able to sit quietly with her. He repented of his first revulsion, mooned at her feet, and happily drove her home. Next day he bought a violent yellow tie, to make himself young for her. He knew, a little sadly that he could not make himself beautiful; he beheld himself as heavy, hinting of fatness, but he danced, he dressed, he chattered, to be as young as she was . . . . .as young as she seemed to be.

As all converts, whether to a religion, love or gardening, find as magic that though hitherto these hobbies have not seemed to exist, now the whole world is filled with their fury, so, once he was converted to dissipation, Babbitt discovered agreeable opportunities for it everywhere.

He had a new view of his sporting neighbor, Sam Doppelbrau. The Doppelbraus were respectable people, industrious people, prosperous people, whose ideal of happiness was an internal cabaret. Their life was dominated by suburban bacchanalia of alcohol, nicotine, gasoline, and kisses. They and their set worked capably all the week, and all week looked forward to Saturday night, when they would, as they expressed it, "throw a party," and the thrown party grew noisier and noisier, up to Sunday dawn, and usually included an extremely rapid motor expedition to nowhere in particular.

One evening when Tanis was at the theater, Babbitt found himself being lively with Doppelbraus, pledging friendship with men whom he had for years privily denounced to Mrs. Babbitt as a "rotten bunch of tin-horns that I wouldn't go out with, not if they were the last people on earth." That evening he had sulkily come home and poked about in front of the house, chipping off the walk the ice-clots, like fossil footprints, made by the steps of passers-by during the recent snow. Howard Littlefield came up snuffling.

"Still a widower, George?"

"Yump. Cold again tonight."

"What do you hear from the wife?"

"She's feeling fine, but her sister is still pretty sick."

"Say, better come in and have dinner with us tonight, George."

"Oh—oh, thanks. Have to go out."

Suddenly he could not endure Littlefield recitals of the more interesting statistics about totally uninteresting problems. He scraped at the walk and grunited.

Sam Doppelbrau appeared.

"Even', Babbitt. Working hard?"

"Yuh, lil exercise."

"Cold enough for you tonight?"

"Well, just about."

"Still a widower?"

"Uh-huh."

"Say, Babbitt, while she's away— I know you don't care much for booze-fights, but the Missus and I'd be awfully glad if you could come in some night. Think you could stand a good cocktail for once?"

"Stand it? Young fella, I bet old Uncle George can mix the best cocktail in these United States!"

"Hurray! That's the way to talk! Look her, "There's some folks coming to the house tonight, Louetta Swanson and some other live ones, and I'm going to open up a bottle of prewar gin, and maybe we'll dance a while. Why don't you drop in and jazz it up a little just for a change?"

"Well— What time they coming?"

He was at Sam Doppelbrau's at 9. It was the third time he had entered the house. By 10 he was calling Mr. Doppelbrau "Sam, old hoss."

At 11 they all drove out to the Old Farm Inn. Babbitt sat in the back of Doppelbrau's car with Louetta Swanson. Once he had timorously tried to make love to her. Now he did not try; he merely made love; and Louetta dropped her head on his shoulder, told him what a nagger Eddie was, and accepted Babbitt as a decent and well-trained libertine.

(Continued in Monday's Times)

[Copyright by Harcourt, Brace & Co., Inc.]

EL PASO RAILWAY TO IMPROVE ROAD

[EXCLUSIVE DISPATCH]

TUCSON (Ariz.) Jan. 4.—Improvements at a cost of about $1,000,000 are to be made this year by the El Paso and Southwestern Railway system, with inclusion of new steel from El Paso to Las Hermanas, N. M., and purchase of much new rolling stock and equipment. A large amount of work is to be done on improvement of the main line roadbed. The line's management, closely connected with the great Phelps-Dodge mining interests, expressed no feeling of pessimism over the new year's prospects.

NEW MASONS NUMEROUS

ATLANTA (Ga.) Jan. 4.—The Grand Lodge of Masons of Georgia admitted 3676 new members last year, in addition to 1231 affiliated members, bringing the net membership up to 66,960 at the end of the year.

To San Francisco or San Diego
YALE or HARVARD of course!
SAIL on one of these luxuriously appointed liners. Enjoy the wonderful meals, staterooms, service and entertainment. Fill your lungs with the pure, salt-tanged air of the Pacific.
To San Francisco
Sailings Tues., Wed., Fri. and Sun. from L.A. Harbor, 4 p.m.
Round Trip Fare $22.50
Including meals and berth.
To San Diego
Sailings Thurs. & Sat., 3 p.m.
Round Trip Fare $6.00
Including meal each way.
Boat train leaves P. E. Depot one hour before each sailing.
Los Angeles Steamship Co
517 S. Spring. Phone 822-121.

NONE KILLED BY SANTA FE DURING YEAR

One of Three Great Rail Systems to Go Through 1923 Without Fatality

[EXCLUSIVE DISPATCH]

CHICAGO, Jan. 4.—Three great railroad systems and one of lesser mileage went through 1923 without killing a passenger. The systems with clear records are the Chicago, Milwaukee and St. Paul, the Chicago and Northwestern, the Santa Fe and the Eastern Illinois.

The Santa Fe has run one and one-half years without passenger fatality. During the clear period on this system 16,000,000 passengers have been carried, the average trip of a passenger being 152 miles.

On the Chicago and Northwestern the operating record has been clear for two years, not a passenger being killed in that period. During the year just closed the system carried 32,913,566 passengers and the average trip per passenger was thirty-four miles, compared with thirty-one miles the preceding year.

The Chicago, Milwaukee and St. Paul has operated four years without a passenger fatality and has totaled 3,500,000,000 passenger miles. The average trip per passenger on this system was 103 miles.

Brussels 9x12 Rug, $17.85
WALTER, 816 SOUTH MAIN STREET.

Steamships

PACIFIC STEAMSHIP CO
THE ADMIRAL LINE
SAN FRANCISCO
One Way $17.00 Round Trip $22.50
SEATTLE-VICTORIA
TACOMA
One Way $47.00 Round Trip $90.00
S.S. Admiral Dewey
Sails 11 A.M. Sunday
S.S. RUTH ALEXANDER
Sails 11 A.M. Thursday
SAN FRANCISCO
One Way $15.00 Round Trip $22.50
PORTLAND
One Way $41.00 Round Trip $74.00
Sailings Every Sunday and Wednesday
THIRD CLASS ALL STEAMERS
San Francisco.....$10.00
Seattle.....$20.00
Portland.....$20.00
Berth and Meals Included in Fares.
Information and Tickets
501 South Spring St. Phone 272-951.
6405 Hollywood Blvd. Phone 493-393.

WHITE STAR
N. Y. to Cherbourg, Southampton
MAJESTIC.....Jan. 12, Feb. 2, Apr. 5
OLYMPIC.....March 1, March 22, April 12
N. Y. to Cobh (Queenstown) & Liverpool
CEDRIC.....Jan. 19, Feb. 16, Mar. 15
CELTIC.....Mar. 1, Apr. 5, May 3
MEDITERRANEAN CRUISES
ADRIATIC.....Jan. 5, Feb. 23
LAPLAND.....Jan. 16, Mar. 5
American Line
White Star Line
Joint Service

N. Y. to Plymouth, Cherbourg, Hamburg
MINNEKAHDA Jan. 10, Feb. 14, Mar. 20
MONGOLIA.....Jan. 17
PITTSBURGH.....Jan. 23, Feb. 27
CANOPIC.....Feb. 5, Mar. 11

RED STAR LINE
N. Y., Plymouth, Cherbourg, Antwerp
*GOTHLAND.....——.....†Jan. 5
*3rd class only.
†Via Rotterdam.

ATLANTIC TRANSPORT
N. Y. to London Direct (1st Class Only)
MINNEWASKA.....May 3
MINNETONKA (new).....May 17
International Mercantile Marine Co.
317 Steamers 1,218,000 Tons
Company's Office, 310 So. Spring Street (Security Bldg.,) or local agents.

FITZGERALD'S
for the Advancement of Music

Clifford Lott
and
Madam Schumann-Heink
Appearing in a
Benefit Concert at Trinity Auditorium
Sunday, Jan. 6th, 8:30 P.M.

Mr. Lott has just been elected a member of American Academy of Teachers of Singing, and uses

The Knabe
—exclusively in his work.

In speaking of the Knabe, Mr. Lott says: "I have never played on a piano that equals the resonance of my Knabe, the evenness of its scale, and its superb quality of tone. It comes the nearest to speaking with a genuine human soul and feeling of any mechanism I have ever seen put together on which to produce music."

FITZGERALD KNABE MUSIC CO.
HILL STREET AT 727-729

Los Angeles Hotels

Hotel Stowell
LOS ANGELES
414-416-418 SOUTH SPRING ST.
"Rest easy at the Stowell"

FOR FINEST CARS AND MOST COURTEOUS SERVICE
BDWY. 7294—CALL 64416 OR 61903
DAY AND NIGHT TAXI CO.
KEITH CHARTER CARS—1236 SOUTH FLOWER STREET
LAFAYETTE LIMOUSINES, SEDANS, TOURING CARS

An Outdoor Magazine for an Outdoor Land
FARM AND TRACTOR MAGAZINE
Of the LOS ANGELES SUNDAY TIMES

Official Report, December 31, 1923

The Merchants National Bank
of Los Angeles

RESOURCES		LIABILITIES	
Loans and Discounts	$30,757,270.18	Capital Stock	$1,500,000.00
U. S. Bonds to secure circulation	850,000.00	Surplus and Undivided Profits	1,021,593.20
Stock in Federal Reserve Bank	54,000.00	Circulation	849,997.50
Liberty Loan Bonds, Notes and U. S. Treasury Certificates	2,076,433.63	Bond Account	605,500.00
Other Stocks, Bonds and Investments	1,180,498.86	Acceptances and Letters of Credit Executed for Customers	405,933.58
Furniture and Fixtures	418,087.04	Discount Collected, Unearned	76,881.92
Real Estate	6,112.13		
Customers' Liability under Acceptances and Letters of Credit	385,490.68		
Interest Accrued	176,281.57		
Cash and Due from Banks	11,065,266.11	Deposits	42,509,484.00
	$46,969,390.20		$46,969,390.20

OFFICERS

J. E. Fishburn.....President

Marco H. Hellman	Vice President	A. W. Morton	Assistant Vice President
W. D. Woolwine	Vice President	T. A. Morrissey	Cashier
R. I. Rogers	Vice President	O. A. Cox	Assistant Cashier
Henry S. McKee	Vice President	A. G. Maurer	Assistant Cashier
J. H. Rambos	Vice President	T. J. Brant	Assistant Cashier
C. W. Prollius	Vice President	A. P. Adkisson	Assistant Cashier

R. H. Fulton.....Auditor

DIRECTORS

N. B. Blackstone	J. E. Fishburn	Irving H. Hellman	J. H. Rambos
E. P. Rosbyshell	F. W. Flint Jr.	Marco H. Hellman	R. I. Rogers
R. D. Clarke	H. W. Frank	Will E. Keller	W. L. Valentine
D. K. Edwards	M. A. Hamburger	Henry S. McKee	O. A. Vickrey

W. D. Woolwine

BRANCH OFFICES

Main and Washington Sts.
G. R. Anderson, Mgr.

Seventh and Hoover Sts.
W. E. Zimmermann, Mgr.

4% INTEREST PAID ON TERM ACCOUNTS

SAFE DEPOSIT BOXES and complete storage facilities for safe keeping of valuables. Acceptances and Letters of Credit covering Domestic and Foreign transactions.

SHIPPING and Los Angeles Harbor NEWS

SHIPPING

OUTER HARBOR

15—General Petroleum Company.
85-86—O. H. Dock & Wharf Co. West side.
91-95—O. H. Dock & Wharf Co. East side.
96—Municipal Cotton Compress.
97-98—Luckenbach Lins.
99—American-Hawaiian S.S. Co., Mexican States Line, French Line.

SAN PEDRO DISTRICT

70—Southern Pacific Slip.
70-76—S. K. Wood Lumber Company.
81-83—Southern Pacific Wharf.
84—Navy Launch Landing.
85—Public Ferry.
86-87—Southern Pacific Wharf.
88—Port Office and White Flyer Line.
89—Swayne & Hoyt.
91—Municipal Wharf.
92-93—San Pedro Lumber Company.
94-96—Kershaw Mill & Lumber Company.
97-98—Standard Oil Company.
100-101—Standard Oil Company.
102-103—Los Angeles Shipbuilding Company.
119-120—Associated Oil Company.
122-124—San Pedro Lumber Company (West Basin Yard.)

WILMINGTON DISTRICT

150-151—Union Oil Company.
152—Pacific Steamship Company.
153-156—Los Angeles Steamship Company.
157—Brothers & Barry.
158—Williams Line.
159-160—American-Hawaiian Steamship Company.
161—Shell Company of California.
174—Petroleum Midway.
181-182—Catalina Terminal.
Robert Dollar Company.
183—Pacific Mail S.S. Co. and Norton & Lilly Co.
184-185—Norton & Lilly Co. Agents.
186-194—California Yacht Club.
195—Municipal Stock Yards.
196-197—Hind, Rolph & McCormick Lumber Company.
198-199—L. W. Blinn Lumber Company.
200—Consolidated Lumber Company.

TERMINAL ISLAND

220-222—Hammond Lumber Company.
223—Crescent Wharf & Warehouse Company.
224-A-B-C—General Petroleum Company.
240-X-Y-Z—Southern California Edison Company.

ARRIVALS AT THIS PORT

FRIDAY, JANUARY 4

Steamer JOHN C. FITZPATRICK, Capt. Wertzman, from Tacoma. Cargo of lumber for local wholesalers. 2:30 a.m.
Steamer JAMES H. DUKE, Capt. Fitzgerald, from Baltimore, 9:30 a.m. General cargo for the Garland S.S. Co. Spreckles Bros. Co., agents.
Tank steamer W. M. IRISH, Capt. Evans, from Philadelphia, 2:40 a.m. In ballast to load oil for the Atlantic Refining Co. Will load at the General Petroleum Co.
British tank steamer SANTA MARIA, from Balboa, 5:40 a.m. In ballast to load oil for the Union Oil Co.
Steamer CENTRALIA, Capt. Johnson, from Eureka, 6:00 a.m. Cargo of lumber for local wholesalers.
Steamer MEXICAN, Capt. Keene, from San Francisco, 6:30 a.m. General cargo for the American-Hawaiian S.S. Co.
Steamer F. J. LUCKENBACH, Capt. Snow, from Mobile, 6:30 a.m. General cargo for the Luckenbach Line.
Steamer MULKILTEO, Capt. Holm, from Eureka, 12:00 midnight. Cargo of lumber. Calling for bunkers.
British tank steamer AMPULLARIA, Capt. Allison, 7:30 a.m. In ballast to load oil for the Shell Oil Co.
Steamer SANTA BARBARA, Capt. Hanson, from Eureka, 8:35 a.m. Cargo of lumber for local dealers.
Tank steamer W. F. BURDELL, Capt. Eckert, from Philadelphia, 11:36 a.m. In ballast to load oil for the Pure Oil Co. General Petroleum Co., agents.
Tank steamer UTACARBON, Capt. Fisher, from New York, 12:15 p.m. In ballast to load oil for the Union Oil Co.
Steamer WEST IVAN, Capt. Agerup, from Singapore via Honolulu, 12:30 p.m. General cargo for Struthers & Barry.
Steamer DAISY FREEMAN, Capt. Linde, from Astoria, 1:30 p.m. Cargo of lumber for the local trade.
Steamer TALE, Capt. Self, from San Diego, 2:45 p.m. Passengers and general cargo for the Los Angeles S.S. Co.
Tank steamer R. S. MILLER, Capt. Badger, for Richmond, 12:35 p.m. 61,284 barrels of oil for the Standard Oil Co.
Steamer FINLAND, Capt. Munro, from New York, 4:50 p.m. Passengers and general cargo for the Pacific S.S. Co.
Steamer AVALON, Capt. Morrison, from Avalon, 5:15 p.m. Passengers and freight for Wilmington Transportation Company.
Steamer LILLIAN LUCKENBACH, Capt. Brown, from Boston, 6:30 p.m. General cargo for Luckenbach Line.

DUE TO ARRIVE

9 P.M. TO MIDNIGHT

Tank steamer AGWIDAY, Capt. Willmott, from Balboa. Cargo of oil for the Standard Oil Co.
Steamer OLYMPIC, Capt. Sorensen, from Westport. Cargo of lumber for local wholesalers.
Tank steamer SAN FRATERNO, Capt. Koral, from Valparaiso. Cargo of oil for Shell Oil Co.

DEPARTURES

FRIDAY, JANUARY 4

British steamer TYMERIC, Capt. Morgan, for Kobe, 12:30 a.m. General cargo for the Bank Line T. & T. Co. Called for bunkers.
Norwegian steamer NORDKYN, Capt. Birkness, for Yokohama, 7:18 a.m. General cargo.
Tank steamer MOJAVE, Capt. Woodward, for Tokuyama, 7:18 a.m. 68,882 barrels of oil for the General Petroleum Co.
Tank steamer FRANK G. DRUM, Capt. Madden, for San Francisco Bay, 8:26 a.m. 38,102 barrels of oil for the Associated Oil Co.
Steamer AVALON, Capt. Morris, for Avalon, 10:28 a.m. Passengers and general cargo for the Wilmington Transportation Co.
Steamer VAQUERO, Capt. Johnson, for Santa Rosa, 12:15 p.m. General cargo for the Vaquero Line.
Tank steamer CATHWOOD, Capt. Phillipson, for Baltimore, 12:15 p.m. 56,049 barrels of oil for the Union Oil Co.
Steamer FLORENCE OLSON, Capt. Olsen, for Port Angeles, Mexico, 1:50 p.m. In ballast to load cargo for San Francisco dealers.
Steamer SANTA CECILIA, Capt. Morgan, for Baltimore. General cargo for the Isthmian Line. Norton, Lilly & Co., agents.
Steamer THOS. CROWLEY, Capt. Peterson, for Puget Sound, 1:00 p.m. In ballast to load lumber for local dealers.
Steamer MULKILTEO, Capt. Holm, for Guaymas, 12:30 p.m. Cargo of lumber for Guaymas. Called for bunkers.
Norwegian steamer NORDKYN, Capt. Birkness, for Yokohama, 4:30 p.m. General cargo. Called for bunkers. Shell Oil Co., agents.
Steamer YALE, Capt. Self, for San Francisco, 4:30 p.m. Passengers and general cargo for the Los Angeles S.S. Co.
Steamer SUNGUENTCO, Capt. Bentjes, for San Francisco, 5:45 p.m. General cargo for Transmarine Corporation.
Steamer MEXICAN, Capt. Keene, for Philadelphia, 7:00 p.m. General cargo for American-Hawaiian Steamship Company.
British steamer CANADIAN VOLUNTEER, Capt. Hipwoath, for Ocean Falls, B.C., 7:30 p.m. General cargo for Dodwell CE. Ltd.
Tank steamer CADDO, Capt. Olsen, for New York, 8:13 p.m. Cargo of oil for Standard Oil Company.

DUE TO DEPART

9 P.M. TO MIDNIGHT

Steamer EL CICITA, Capt. Johannsen, for Buckley Bay, B.C. Partial load of oil for Los Angeles Lumber Products Company.
British steamer VIRGINIA DOLLAR, Capt. Hamilton, for San Francisco. General cargo for Robert Dollar Company.
Tank steamer W. S. MILLER, Capt. Badger, for San Francisco. Cargo of oil for Standard Oil Company.

CARGO VESSELS DUE TO ARRIVE

SATURDAY, JANUARY 5

Tank steamer AGWIDAY, from Baltimore. In ballast to load oil for the Standard Oil Company.
Steamer STANWOOD, from Tacoma. Cargo of lumber for Redondo lumber dealers.
Steamer POINT LOMA, from Willapa Harbor. Cargo of lumber for local wholesalers.
Barge COLD HARBOR, from Gray's Harbor. General cargo for the Shell Oil Co.
Steamer WEST NIVARIA, from Gray's Harbor. General cargo. En route to Aries. General Steamship Company, San Krister, agent.
Steamer CLAREMONT, from Gray's Harbor. Cargo of lumber for the Hammond Lumber Company.
Steamer OREGON, from Gray's Harbor. Cargo of lumber for the Wilson Brothers Company.
Tank steamer W. C. TEAGLE, from Balboa. In ballast to load oil for the Standard Oil Company.
Steamer FLORIDIAN, from Portland, via San Francisco. General cargo for the American-Hawaiian Steamship Company.
Steamer HANLEY, from New York. General cargo for Sudden & Christenson.
Steamer R. W. BAXTER, from Vancouver. Cargo of lumber for J. H. Baxter Company.
Norwegian steamer TONJAR, from Norfolk. General cargo for Wrangell & Co. Union Oil Company, to bunker.
Steamer DAISY GADSBY, from Gray's Harbor. Cargo of lumber for local wholesalers.

CARGO VESSELS DUE TO DEPART

SATURDAY, JANUARY 5

Steamer CRICKET, for Gray's Harbor. In ballast to load lumber for local wholesalers.
Motorship CULBURRA, for Vancouver. In ballast to load cargo for the Pacific Steamship Company.
Steamer CHICKASAW CITY, for San Francisco. General cargo for the Isthmian Line. Norton, Lilly & Co., agents.
Steamer EDNA, for Portland and way ports. General cargo for the McCormick Steamship Company.
Steamer FLORIDIAN, for New York and Boston. General cargo for the American-Hawaiian Steamship Company.
Tank steamer GULF QUEEN, for Philadelphia. Cargo of gasoline for the Gulf Refining Company.
Steamer JACOX, for Port Angeles and way ports. General cargo for the Charles Nelson Company.
Steamer SISKIYOU, for Gray's Harbor. In ballast to load lumber for E. K. Wood Lumber Company.
Steamer SUNGUENTCO, for San Francisco. General cargo for the Transmarine Corporation.
Tank steamer W. F. BURDELL, for Philadelphia. Cargo of oil for the Pure Oil Company. Union Oil Company, agents.
British tank steamer AMPULLARIA, for Shanghai. Cargo of oil for the Shell Oil Company.

PASSENGER SCHEDULE

ARRIVALS

Jan. 3—Harvard, from San Francisco, 10 a.m.
Jan. 5—Admiral Dewey, from Seattle, 6 p.m.
Jan. 6—Yale, from San Francisco, 10 a.m.
Jan. 6—Harvard, from San Diego, 2 p.m.
Jan. 6—Columbia, from New York, 6 a.m.
Jan. 7—Humboldt, from San Francisco, 6 a.m.
Jan. 7—Admiral Fiske, from San Francisco, 6 a.m.

DEPARTURES

Jan. 3—Harvard, for San Diego, 3 p.m.
Jan. 5—Calawali, for Honolulu, 12 noon.
Jan. 6—Harvard, for San Francisco, 4 p.m.
Jan. 6—Admiral Evans, for Seattle, 11 a.m.
Jan. 6—Finland, for San Francisco, 7 a.m.
Jan. 7—Humboldt, for San Francisco, 5 p.m.
Jan. 7—Columbia, for San Francisco, 6 p.m.
Jan. 7—Admiral Fiske, for San Diego, 8 p.m.

VESSELS IN PORT

See Port Index for Berth Location.

	Berth
Steamer Avalon	183
Motorship Angel	41
British steamer Alejandro	Anchor
Stmr. Aurora	202
Steamer Astoria	224
British tank steamer Ampullaria	167
Barge Bertrand	Anchor
Yacht Castana	Anchor
Steamer Calawali	156
Steamer Cricket	224
Steamer Cabrillo	187
Steamer City of Los Angeles	165
Steamer Cascade	74
Motorship Culburra	122
Steamer Chickasaw City	180
Motorship Donna Lane	224
Steamer Daisy Freeman	90
Signaled Eight from here today on the first leg of her voyage around the world, with 300 passengers. The vessel will reach New York, via the Panama Canal later in the month, where more passengers will be taken aboard.	
Vancouver shipped 13,092,249 bushels of grain between September 1 and December 13, and bookings for future loadings have assured a total movement of more than 40,000,000 bushels for the present crop year, or will more than double last year's grain exports, according to figures compiled by the Merchants' Exchange here, it was announced today.	
Steamer Floridian	50
Steamer F. F. Lorkenbach	93
Tank steamer Gulf Queen	240
Steamer Hermosa	123
Steamer John C. Fitzpatrick	234
Steamer Jacox	96
Steamer James H. Duke	53
Steamer Lillian Luckenbach	56
Schooner Minnie A. Caine	200
Barkentine Makawell	Anchor
Panaman motorship Principio	240
Tug Peacock	195
Steamer Ryder Hanify	224
Schooner Rose Mahony	82
Steamer Santa Barbara	73
Steamer Siskiyou	74
British tank steamer Santa Maria	169
Auxiliary schooner Sequoia	Anchor
British tank steamer San Fraterno	167
Steamer Sunguentco	55
Steamer Tamalpais	94
Schooner Speedway	Anchor
Tank steamer Utacarbon	150
Steamer Vanguard	188
Steamer Vancolite	240
Schooner William H. Smith	260
Steamer West Ivan	157
Schooner Wm. G. Irwin	41
Tank steamer W. M. Irish	224
Tank steamer W. F. Burdell	154

U. S. NAVAL VESSELS IN PORT

Battleship Oklahoma.
Tug Pinola.
Eagle boat No. 12.

CATALINA SERVICE

Steamer AVALON leaving Water-street shed, at foot of Canal avenue, Wilmington, daily at 10 a.m., arrives Avalon, 12:25 p.m.; returning, leaves Avalon at 3:30 p.m., arrives Wilmington at 5:55 p.m.

DEPARTMENT OF COMMERCE

Coast and Geodetic Survey
Tides, Los Angeles Harbor

Note—The following tabulation of the tides is compiled from the Pacific Coast Tide Tables of the United States Coast and Geodetic Survey. The tides are arranged in the order of their occurrence, beginning with the first tide after midnight in the left-hand column. There are usually four tides, two high and two low, each day; but occasionally what would be the fourth tide occurs after midnight and thus becomes the first tide of the next day. The columns of heights give the elevation of each tide above the plane of reference of the Coast and Geodetic Survey chart soundings, except where the numbers are preceded by the minus sign, or dash, when the heights are below the plane. The tabulations are furnished by the Field Station of the Survey, Custom House, San Francisco, Cal.

Sunrise and sunset are computed for Los Angeles Harbor. Moonrise and moonset for Los Angeles.

TIDES, JANUARY, 1924

Day	Time	Hgt.	Time	Hgt.	Time	Hgt.	Time	Hgt.
	Low		High		Low		High	
5	1:44	1.6	8:05	7.4	2:13	—1.3	9:29	4.7
6	2:36	1.6	8:47	7.4	2:55	—1.3	10:12	4.7
7	3:15	1.7	9:30	7.3	3:36	—1.1	10:57	4.7
8	4:00	1.8	10:12	6.8	5:17	—0.6	11:41	4.7
9	4:47	2.0	10:56	6.3	5:56	—0.2	.....	.....
10	0:28	4.6	5:28	2.2	11:28	5.5	6:26	0.5
11	1:17	4.5	6:08	2.5	12:27	4.8	7:18	0.8
12	2:16	4.6	6:57	2.4	1:25	4.1	8:14	1.1
13	3:07	4.6	8:47	2.4	2:46	3.6	9:58	1.7
14	4:06	4.8	11:19	2.9	4:25	3.3	10:91	2.1
15	5:37	5.0	12:23	3.2	5:59	3.4	11:45	2.3
16	5:43	5.3	1:05	0.9	7:02	3.6	11:55	2.3
17	6:23	5.6	1:43	0.7	7:47	3.8	.....	.....

SUN AND MOON

Day	Sunrise	Sunset	Moonrise	Moonset
5	7:13	5:15	5:55 A.M.	4:53 P.M.
6	7:13	5:15	6:59 A.M.	5:30 P.M.
7	7:13	5:15	7:49 A.M.	6:20 P.M.
8	7:13	5:16	8:30 A.M.	7:41 P.M.
9	7:13	5:16	9:04 A.M.	9:43 P.M.
10	7:13	5:17	9:37 A.M.	9:42 P.M.
11	7:13	5:18	10:31 A.M.	10:38 P.M.
12	7:13	5:19	11:04 A.M.	11:34 P.M.
13	7:13	5:20	11:36 A.M.	.....
14	7:13	5:21	12:09 P.M.	12:34 A.M.
15	7:13	5:22	12:45 P.M.	1:22 A.M.
16	7:12	5:23	1:19 P.M.	2:15 A.M.
17	7:12	5:23	1:58 P.M.	3:07 A.M.

News of Ships and Sailings at Pacific Ports

[BY A. P. NIGHT WIRE]

SAN FRANCISCO, Jan. 4.—The Westport, a small lumber vessel owned by Hobbs, Wall & Co., put in here today from Crescent City, after battling gales for twenty-four hours. The trip was made in sixty-two and one-half hours, twice the schedule time.

Officials of the Treasury Department here today were attempting to locate the British schooner West Coast and her captain, John McCormick. The craft has disappeared with its captain after it was forced into Drakes Bay, north of San Francisco, in 1922. On entering its course, directly east, the Panama Canal later in the month, where more passengers will be taken aboard.

The steamer Horace Lockenbach arrived this morning from Portland and went to the port docks to load oriental cargo, brought here by the Norwegian steamer Rigi. She sailed tonight for New York.

The British steamer Naventa will be due tonight from Puget Sound and will take on canned salmon here for the United Kingdom.

VANCOUVER (B. C.) Jan. 4.—The Canadian Pacific Steamship Company's liner Empress of Canada sailed from here today on the first leg of her voyage around the world, with 300 passengers. The vessel will reach New York, via the Panama Canal later in the month, where more passengers will be taken aboard.

Vancouver shipped 13,092,249 bushels of grain between September 1 and December 13, and bookings for future loadings have assured a total movement of more than 40,000,000 bushels for the present crop year, or will more than double last year's grain exports, according to figures compiled by the Merchants' Exchange here, it was announced today.

COOS BAY (Or.) Jan. 4.—The Coos Bay Lumber Company officials are reported to be looking for a steamer in San Francisco to replace the A. A. Smith, lost in December on the jetty here. The company is badly handicapped, because of the loss of this ship and of the idleness of the steamer Johanna Smith to have a new turbine installed. The company's lack of bunkering facilities has caused a slowing down of output and the laying off of about 100 men at the mills.

The steamer Frank D. Stout sailed from here today with lumber and passengers for Los Angeles Harbor.

Lumber shipments from Coos Bay during 1923 amounted to 228,768,561 feet, according to the figures of Chester Clark, customs officer. This is an increase of over 48,000,000 feet over the shipments of 1922. The mill weather in December cut down the shipments to some extent.

VICTORIA (B. C.) Jan. 4.—The body of a man believed by the police to have been one of the members of the crew of the lost Tiree, which foundered off Slip Point, four miles west of here Christmas Eve, was found today in Pedder Bay, near here. Four persons were drowned when the ship sank.

BELLINGHAM, Jan. 4.—Three vessels, the Norfolk Maru, Havre Maru and the Arster, are due to arrive here within the next week to load lumber for Japan.

The Bellingham Tug and Barge Company has reported that it has been unable to get logs from Portage, Lummi Reservation, or from the Samish Flats because of ice which is four inches thick in places.

EVERETT, Jan. 4.—After a week of loading, the Norwegian tramp steamer Dagfred shifted from here yesterday for Tacoma. She has 1,460,000 feet of lumber from here and will load additional cargo at Tacoma before sailing for the Orient.

PORT TOWNSEND (Wash.) Jan. 4.—After loading lumber and general cargo at Victoria, B. C., the steamer Las Vegas shifted today to Seattle, where she will complete cargo for Australia and New Zealand ports.

RADIO REPORT

[BY RADIO CORPORATION OF AMERICA.]

LOS ANGELES STATION

Noon, January 3

SAN FELIX, Los Angeles for Tampico, 666 miles south of Los Angeles.
CERRO KRANO, Balboa for Los Angeles, 210 miles south of Acapulco.
BUNBEAM, Los Angeles for Philadelphia, 695 miles south of Los Angeles.
CHESTER SUN, Los Angeles for Philadelphia, 707 miles south of Los Angeles.
ALBERTOLITE, Chile for Los Angeles, 1816 miles south of Los Angeles.
ENCANTADO (C. POWELL), Los Angeles for Philadelphia, 1351 miles south of Los Angeles.
NORLINA, New Orleans for Los Angeles, 797 miles northwest of Balboa.
GARGOYLE, Pauls Boro for Los Angeles, 1378 miles south of Los Angeles.
STEEL WORKER, Balboa for Los Angeles, 816 miles south of Los Angeles.
BARBARA WILKE, Los Angeles for Balboa, 1181 miles northwest of Balboa.
DELECTO, San Francisco for Balboa, 2177 miles south of San Francisco.
HAGOOD, Los Angeles for Balboa, 1800 miles south of Los Angeles.
JOHN D. ROCKEFELLER, Los Angeles for Balboa, 1116 miles northwest of Balboa.
ALBERT JEFFRESS, Los Angeles for New York, 1170 miles northwest of Balboa.
DELAWARE SUN, Philadelphia for Los Angeles, 1036 miles northeast of Balboa.

5 p.m., January 3

D. C. SCOFIELD, Los Angeles for New York, 1112 miles south of Los Angeles.
ORLEANS, Vancouver for Charleston, 1104 miles south of Los Angeles.
MELVILLE DOLLAR, Los Angeles for New York, 1578 miles south of Los Angeles.
DEROCHE, Balboa for Los Angeles, 1830 miles south of Los Angeles.
WILLHILO, Los Angeles for Balboa, 900 miles northwest of Balboa.
H. M. STOREY, Los Angeles for Balboa, 1638 miles south of Los Angeles.

Noon, January 4

FRED W. WELLER, Los Angeles for Balboa, 2560 miles northwest of Balboa.
WESTWEGO, London for San Francisco, 335 miles south of San Francisco.
J. M. DANZIGER, Boston for Los Angeles, 385 miles south of Los Angeles.
W. C. TEAGLE, Buenos Aires for Los Angeles, 342 miles south of Los Angeles.
MUNDELTA, Los Angeles for New York, 2503 miles northwest of Balboa.
AUGUST, New Orleans for Port Townsend, 640 miles south of San Francisco.
CORVUS, Baltimore for Los Angeles, 609 miles south of Los Angeles.
MATINICOCK, Los Angeles for New York, 630 miles south of Los Angeles.
SAN FRANCISCO, San Diego for Liverpool, 927 miles south of San Diego.
CHATTANOOGA CITY, San Diego for Balboa, 516 miles northwest of Balboa.
STEEL SCIENTIST, Los Angeles for Balboa, 1478 miles south of Los Angeles.
HAROLD WALKER, Los Angeles for Balboa, 1020 miles south of Los Angeles.
WILLIAM CAREN, Balboa for Los Angeles, 814 miles south of Los Angeles.

5 p.m., January 4

THOMAS CROWLEY, Los Angeles for San Francisco, 32 miles from Los Angeles.
MEXICO, anchored at Ensenada.
WILLFARO, Balboa for Los Angeles, 1998 miles northwest of Balboa.
VINITA, San Francisco for Balboa, 1485 miles south of San Francisco.
THE FREIGHTER EDGAR F. LUCKENBACH went on dry dock here today for repairs for damage to her hull sustained when she grounded at San Diego on a westbound voyage from the east coast.

A drop of 50 cents in the charter charge on lumber, from $15 to $14.50, consigned to Japanese ports, was reported here today.

SEATTLE, Jan. 4.—Officers of the port of Seattle commission have been invited to exhibit motion pictures of Seattle's public shipping terminals and warehouses at the Philippine Commercial-Industrial Fair in Manila, February 16 to 24, it was announced here today. The Philippine Commercial-Industrial Fair has been visited by business men from all parts of the Philippines, China, Java, Japan, and the Straits Settlements, Indo-China, and Australia and is considered the largest annual event of its kind in the Orient. In 1922, 62,000 persons visited the exposition. A special theater has been erected for the exhibition of motion pictures of shipping terminals and industries in all parts of the world.

W. H. Snell, general passenger agent of the western division of the Canadian Pacific system, accompanied by Capt. C. D. Norcross, general manager of the coastwise steamship services of that company, arrived here today on a visit to Puget Sound ports.

The Swedish steamship Faxen, which arrived here yesterday, was dry docked at the Todd plant here today for cleaning and painting, preparatory to being turned over to W. L. Comyn & Co., to load for the Orient. The vessel will be loaded and will shift to Everett tomorrow to commence loading Monday.

A knockdown portable church, reconstructed on special designs, to be erected in the devastated area of Yokohama, will be taken by the steamship Shidzuoka Maru of the Nippon Yusen Kaisha Line when the vessel sails from here tomorrow.

The name of the steamship Del Rosa, purchased from the United States Shipping Board by the Alaska Steamship Company last summer, was officially changed today to Alaska and the new plate bearing that insignia was installed on her pilot house.

PORTLAND, Jan. 4.—The steamer Elizabeth, bearing most of the goods which were to have furnished the wherewithal for Christmas celebrations at Bandon, Or., was unable to cross into that port until after Christmas, according to word reaching here today, because of heavy seas and high winds which held her outside for several days. Ice was beginning to run in the Upper Columbia River today. There have been disturbances with navigation this far. It was estimated that a few more days of freezing weather would bring the ice down to the lower river.

The steamer Monticello will be here Sunday to load a cargo of lumber for the Orient. She operates in the intercoastal trade of the United American Lines regularly, but is being diverted for one trip across the Pacific.

The thirty-nine vessels now working cargo on the Columbia River today, one of the largest days in shipping this winter, K. W. Wright, operator of the Merchants' Exchange, pointed out. The total net tonnage of these vessels is 117,245 tons. They have a carrying capacity of nearly 300,000 tons.

To load 2,373,000 feet of lumber bought by the Japanese government for reconstruction work, the Kaisho Maru will arrive in the Columbia River January 14, according to Chalmers & Cartwright, agents for Mitsui & Co., operators of the vessel. It will take its first cargo at Warrenton, going from there to Gray's Harbor to complete.

TACOMA (Wash.) Jan. 4.—To load 500,000 feet of lumber, doors and other cargo for the east coast, the Commercial Spirit arrived this morning.

The Ernest Meyers arrived today from San Francisco and will load 700,000 feet of lumber for Los Angeles Harbor.

The Author is due Sunday evening to discharge a cargo of pig iron.

The Orcus, expected this morning to load lumber, is now reported for arrival January 15.

The Roman Star is due Monday to load copper. She may load some lumber and other freight here.

ASTORIA (Or.) Jan. 4.—An additional 1000 tons of bulk wheat was loaded on the Japanese steamer Tomi Maru at the Astoria terminals and she shifted to Portland later tonight.

The Norwegian steamer Thordis, after loading 800,000 feet of lumber, sailed last night for the Orient.

After taking on 5000 tons of wheat and flour, the Dutch steamer Tjibesan sailed today for the Orient.

The steamer Horace Lockenbach arrived this morning from Portland and went to the port docks to load oriental cargo, brought here by the Norwegian steamer Rigi. She sailed tonight for New York.

The British steamer Naventa will be due tonight from Puget Sound and will take on canned salmon here for the United Kingdom.

VANCOUVER (B. C.) Jan. 4.—The Canadian Pacific Steamship Company's liner Empress of Canada sailed from here today on the first leg of her voyage around the world, with 300 passengers. The vessel will reach New York, via the Panama Canal later in the month, where more passengers will be taken aboard.

Vancouver shipped 13,092,249 bushels of grain between September 1 and December 13, and bookings for future loadings have assured a total movement of more than 40,000,000 bushels for the present crop year, or will more than double last year's grain exports, according to figures compiled by the Merchants' Exchange here, it was announced today.

COOS BAY (Or.) Jan. 4.—The Coos Bay Lumber Company officials are reported to be looking for a steamer in San Francisco to replace the A. A. Smith, lost in December on the jetty here. The company is badly handicapped, because of the loss of this ship and of the idleness of the steamer Johanna Smith to have a new turbine installed. The company's lack of bunkering facilities has caused a slowing down of output and the laying off of about 100 men at the mills.

The steamer Frank D. Stout sailed from here today with lumber and passengers for Los Angeles Harbor.

Lumber shipments from Coos Bay during 1923 amounted to 228,768,561 feet, according to the figures of Chester Clark, customs officer. This is an increase of over 48,000,000 feet over the shipments of 1922. The mill weather in December cut down the shipments to some extent.

VICTORIA (B. C.) Jan. 4.—The body of a man believed by the police to have been one of the members of the crew of the lost Tiree, which foundered off Slip Point, four miles west of here Christmas Eve, was found today in Pedder Bay, near here. Four persons were drowned when the ship sank.

BELLINGHAM, Jan. 4.—Three vessels, the Norfolk Maru, Havre Maru and the Arster, are due to arrive here within the next week to load lumber for Japan.

The Bellingham Tug and Barge Company has reported that it has been unable to get logs from Portage, Lummi Reservation, or from the Samish Flats because of ice which is four inches thick in places.

EVERETT, Jan. 4.—After a week of loading, the Norwegian tramp steamer Dagfred shifted from here yesterday for Tacoma. She has 1,460,000 feet of lumber from here and will load additional cargo at Tacoma before sailing for the Orient.

PORT TOWNSEND (Wash.) Jan. 4.—After loading lumber and general cargo at Victoria, B. C., the steamer Las Vegas shifted today to Seattle, where she will complete cargo for Australia and New Zealand ports.

ADMIRAL EVANS, San Francisco for Astoria, 30 miles from San Francisco.
R. P. HANNA, Willbridges for Richmond, 312 miles from Richmond.
STANWOOD, Tacoma for Redondo, 575 miles from Redondo.
COLD HARBOR, Smith Cove for Los Angeles, 194 miles south of San Francisco.
ATLAS, Aberdeen for Richmond, 236 miles from Richmond.
ADMIRAL DEWEY, San Francisco for Wilmington, 398 miles from Wilmington.
ALDEN ANDERSON, Los Angeles for Avon, 40 miles from Avon.
LA PLACENTIA, Port San Luis for Vancouver, 855 miles from Vancouver.
STEEL WORKER, New York for Los Angeles, 568 miles from Los Angeles.
ADMIRAL SEIBERE, Seattle for San Francisco, towing disabled motor vessel.
MARY HANLON, 166 miles from San Francisco.
DAKOTAN, Los Angeles for San Francisco, 165 miles from Los Angeles.
NOYO, Redondo for Fort Bragg, 150 miles from Fort Bragg.
BARON LAYOT, Rio de Janeiro for Coos Bay, 750 miles from San Francisco.
JERSEY CITY, San Francisco for Portland, 40 miles from San Francisco.
SUCUBICO, San Francisco for Portland, 174 miles north of San Francisco.
SAIRAKI, Passing Island for San Francisco, 119 miles from San Francisco.

[BY FEDERAL WIRELESS.]

LOS ANGELES STATION

Noon, January 4

SAN FRATERNO, Inudese for Los Angeles, 132 miles south southeast of Los Angeles.
LILLIAN LUCKENBACH, New York for Los Angeles, 30 miles south southeast of Los Angeles.
INVERGOIL, Buenos Aires for San Francisco, 650 miles south southeast of San Francisco.
FINLAND, New York for Los Angeles, 78 miles south southeast of Los Angeles.
HANLEY, New York for Los Angeles, 280 miles south southeast of Los Angeles.
AGWIRAT, New York for Los Angeles, 118 miles south southeast of Los Angeles.
MAINE, Anacortes for New York, 1461 miles northwest of Balboa.
SAGADAHOC, New York for San Francisco, 915 miles south southeast of San Francisco.
ARNO MENDI, Balboa for Vancouver, 1227 miles northwest of Balboa.
AGWILAKE, New York for Los Angeles, 500 miles south southeast of Los Angeles.
AGWIHAVRE, Los Angeles for New York, 588 miles south southeast of Los Angeles.
DOCHRA, New York for Honolulu, 1790 miles east of Honolulu.
HUGOTON, Los Angeles for Japan, 627 miles west of Los Angeles.
SAN FELIX, Los Angeles for Tampico, 998 miles south southeast of Los Angeles.

8 p.m., January 4

COLOMBIA, New York for San Francisco, 741 miles south southeast of San Francisco.
CATHWOOD, Los Angeles for Martinez, 310 miles south southeast of Martinez.
FLORENCE OLSON, Los Angeles for Port Angeles, Mex., 56 miles south southeast of Los Angeles.
MISKIANZA, New York for Los Angeles, 1972 miles south southeast of Los Angeles.
OLYMPIC, Westport for Los Angeles, 124 miles northwest of Los Angeles.
YALE, Los Angeles for San Francisco, 76 miles northwest of Los Angeles.
OLYMPIC, Westport for Los Angeles, 124 miles northwest of Los Angeles.
CORINTO, San Francisco for Cristobal, 216 miles south southeast of San Francisco.

SAN FRANCISCO STATION

8 p.m. January 3.

PRESIDENT CLEVELAND, Yokohama for San Francisco, 1925 miles west of Honolulu.
WEST OROWA, Yokohama for Portland, 1975 miles west of Columbia River.
EMPRESS OF AUSTRALIA, Yokohama for Vancouver, 2060 miles from Victoria.
LEREE, Los Angeles for Chile, 1310 miles southeast of Los Angeles.
WESTINSON, Japan for Vancouver, 3790 miles west of Victoria.
DILWORTH, Port Sat. Luis for Manila, 1764 miles from Manila.
METON, Cebu for Portland, 4967 miles west of Portland.
SALINA, Manila for Los Angeles, 369 miles from Manila.
CUP RUM, Seattle for Yokohama, 3118 miles west of Seattle.
PRESIDENT JEFFERSON, Yokohama for Seattle, 3378 miles west of Seattle.

8 p.m. January 4.

W. S. PORTER, Port Costa for Seattle, 360 miles south of San Francisco.
MEMNON, Balboa for San Francisco, 313 miles south of San Francisco.
MOJAVE, Los Angeles for Tokuyama, 122 miles west of Los Angeles.
POINT LOMA, Willapa Harbor for Los Angeles, 18 miles south of San Francisco.
OLYMPIC, Westport for Los Angeles, 124 miles north of Los Angeles.
HARVARD, San Francisco for Los Angeles, 70 miles south of San Francisco.
F. A. KILDER, Portland for San Francisco, 41 miles north of San Francisco.
FRANK G. DRUM, Los Angeles for Avon, 100 miles south of Los Angeles.
EL CAPITAN, San Francisco for Seattle, 45 miles north of San Francisco.
HUMBOLDT, Los Angeles for San Francisco, 96 miles south of San Francisco.
CLAREMONT, Gray's Harbor for Los Angeles, 345 miles from Los Angeles.
WALLINGFORD, San Francisco for Portland, 210 miles north of San Francisco.
MERICOS H. WHITTIER, Avon for Los Angeles, 143 miles from Avon.
DISTRICT OF COLUMBIA, Los Angeles for New York, 964 miles from Balboa.
OROMIDALE, San Francisco for Seattle, 150 miles north of San Francisco.
INVERGOIL, Buenos Aires for San Francisco, 468 miles south of San Francisco.
ARTIGAS, San Francisco for Portland, 200 miles northwest of San Francisco.
JERSEY CITY, San Francisco for Portland, 40 miles north of San Francisco.
TEXAN, San Francisco for Seattle, 15 miles north of San Francisco.
HALSEY, Los Angeles for Baltimore, 559 miles north of Colon.
HANLEY, New York for Los Angeles, 300 miles south of Los Angeles.
GRANT, San Francisco for New York, 380 miles south of San Francisco.
J. A. LUCKENBACH, Seattle for San Francisco, 736 miles south of Tatoosh.
SONOMA, San Francisco for Sydney, 1118 miles northwest of San Francisco.
CODALINGA, Port San Luis for Balboa, 1875 miles northwest of Balboa.
COLOMBIA, New York for San Francisco, 741 miles south southeast of San Francisco.
EMIDIO, London for Los Angeles, 1015 miles south of Los Angeles.
DURANGO, Los Angeles for New York, 154 miles south of Los Angeles.
GLYMONT, Port Angeles for San Francisco, 400 miles north of San Francisco.

NAVAL ORDERS

[EXCLUSIVE DISPATCH]

WASHINGTON, Jan. 4.—Naval orders:
Lieutenant-Commander E. J. Blankenship to U.S

Theater

GRAUMAN'S METROPOLITAN

Actually filmed where gilded Paris winks at itself.

takes you through the best and the worst in Paris and London.

It burns — and vindicates the soul of an unmarried mother.

Take a dancing trip with The 3 LITTLE MAIDS
Their nimble kicks will dance you from here to Shanghai
Here's a big surprise for all of you.

HELLER
MURTAGH

GRAUMAN'S RIALTO

What gets you — ALLAN DWAN'S PRODUCTION OF REX BEACH'S
BIG BROTHER"
A PARAMOUNT PICTURE
The marvelous—almost uncanny acting of little Mickey Bennett. He is hailed as the best kid star the screen has ever seen.

GRAUMAN'S HOLLYWOOD EGYPTIAN Theatre
The greatest picture ever made! Inspired the greatest program ever created, and with
"THE TEN COMMANDMENTS"
A CECIL B. DeMILLE PRODUCTION
STORY BY JEANIE MACPHERSON
YOU CAN SEE— A PARAMOUNT PICTURE.
Sid Grauman's Greatest Prologue
"A Night in Pharaoh's Palace."
8 Shows Daily
Reserved Seats
Prices: Mats., 2:15, 50c, 75c, $1.00; Eves., 8:15, 75c, $1, $1.50. Sat. and Sun. Matinees, 75c, $1. Downtown ticket office, Barker Bros.' Music Dept., Birkel Music Co.

GRAUMAN'S MILLION DOLLAR THEATRE
Read the Papers— Ask Your Friends— See for Yourself— L. A. is Getting Its Greatest New Year
from NORMA TALMADGE
Ashes of Vengeance
HER MOST MAJESTIC MASTERPIECE
With CONWAY TEARLE, WALLACE BEERY and [illegible]
POPULAR PRICES ALWAYS 11 a.m. to 11 p.m. every day.

ORPHEUM CIRCUIT
9th and Mill
11:00 A. M. CONTINUOUS
Vaudeville and Photoplays
Roy Ingraham & Hollywood Orchestra
Geo—BREEN & GUPER—Ray
DE LYLE ALDA & CO.
Exclusive Photoplay
Herbert Rawlinson in "HIS MYSTERY GIRL"
KRONOS
THE AWKWARD AGE
Nights & Sat. Matinee, 50c
Sat. Night & Sun., 60c
Children, Any Seat, Any Time 15c

TALLY'S BROADWAY AT NINTH
Now Playing
TEMPLE OF VENUS
WITH DOLORES CASINO AND 1000 AMERICAN BEAUTIES

PHILHARMONIC AUDITORIUM 5th at Olive
ONE WEEK ONLY—NOW PLAYING
MORRIS GEST PRESENTS
THE GREATEST OF ALL MUSICAL SHOWS WITH GUY BARICK AND NEW YORK CAST
"HELLO PROSPERITY"
Prices: MATS. WED. & SAT., $1c TO $1. EVENINGS, 50c TO $2.00.
MATINEE SAT. AT 2:15

MISSION BROADWAY NEAR NINTH
B. P. SCHULBERG presents
"THE VIRGINIAN" (With all star cast)
Presents his very latest comedy star HARRY LANGDON and the new 1924 Bathing Girls
MACK SENNETT BEAUTIES PEACHES

UNITED THEATERS

LOS ANGELES

UNITED ARLINGTON — 2400 West Washington — Tonight—Harry Carey in "Wild Bill Saunders"; Sun., Mon.—Zane Grey's "Rustler's Roundup"; Tues.—Willard Hazard in "Smoke of the Ozarks"

UNITED COLONIAL — 5421 South Vermont — Tonight—Beverly Bayne and [illegible] in "Modern Marriage"; Sun., Mon.—Special Cast in "That Print"; Tues.—"When the Desert Calls"

ANAHEIM

UNITED — 208 E. Center, Anaheim, Cal. — Tonight—Hoot Gibson in "Lucky Dan"; Sun., Mon., Tues.—Willard Hazard in "Bishop of the Ozarks"

ALHAMBRA

UNITED — 103 E. Main, Alhambra — Tonight—C. H. Lincoln in "Inner Voice"; Sun., Mon., Tues.—Kenneth Harlan and Mildred Davis in "Forever Married"

EAGLE ROCK

UNITED — Eagle Rock Blvd. — Tonight—Charles Ray in "Scrap Iron"; Sun., Mon.—Agnes Ayres in "Forever"; Tues.—Lionel Barrymore in "Unseeing Eyes"

AVALON

UNITED STRAND — CATALINA ISLAND — Tonight—Ethel Clayton in "For the Defense"; Sun.—"Judgment" from Victor Hugo's famous story; Mon.—Elsie Ferguson in "The Sin of Age"; Tues.—Ray Stewart in "Pure Gold"

T. D. & L. THEATERS

PASADENA

STRAND — Last Day—"The Unknown Purple"; Starting Tomorrow—Charles Ray in "The Courtship of Miles Standish"

FLORENCE — Last Day—Mary Pickford in "Dorothy Vernon"; Starting Tomorrow—"Flaming Youth"

PASADENA — Today, Tomorrow—"Don't Call It Love" and Vaudeville; Starting Sun.—Miss Marvin in "Fashion Row"

GLENDALE

T. D. & L. — Last Day—"West of the Water Tower"; Starting Tomorrow—"Flaming Youth"

HUNTINGTON PARK

HUNTINGTON — Last Day—Buster Keaton in "Our Hospitality"; Sun.—"Call of the Canyon" & Mon.—"Don't Call It Love"

TAFT

HIPPODROME — Last Day—Wm. S. Hart in "Wild Bill Hickok" and Vaudeville; Sun.—"Breaking Trail" and Vaudeville; Mon., Tues.—"The White Rose"

LOS ANGELES

DE LUXE — 850 South Alvarado — Last Day—"Thundering Dawn"; Starting Tomorrow—James Cruze's "Merton of the Movies"

ALVARADO — 710 South Alvarado — Last Day—"The White Rose"; Starting Tomorrow—Jackie Coogan in "Long Live the King"

ROOSEVELT — 930 South Main — Last Day—Pola Negri in "The Spanish Dancer"; Starting Tomorrow—"The Covered Wagon"

THEATORIUM — 1004 South Broadway — Last Day—"Thundering Dawn"; Sun.—Constance Talmadge in "Dangerous Maid"; Starting Mon.—Pola Negri in "The Spanish Dancer"

WEST COAST THEATERS, Inc. Continued.

MOON — 321 South State Street — Sat.—Douglas Fairbanks, Jr., in "Stephen Steps Out"; Sun., Mon., Tues.—Thomas Meighan in "Civilian Proof"

TIVOLI — 4210 Sunset Avenue — Sat.—"Cranked Alley"; Sun., Mon.—Carmel Myers, Conway Tearle in "Slave of Desire"; Tues.—Jack Hoxie in "Spin to Win" and Vaudeville

RED MILL — Sat.—"Wild Cat Jordan"; Sun., Mon.—Wm. S. Hart in "Wild Bill Hickok"; Tues.—"Lights Out"

VENICE

CALIFORNIA — Sat.—"Riding Pains" and Vaudeville; Sun., Mon., Tues.—Marshall Neilan's "The Rendezvous"

NEPTUNE — Sat.—Ethel Grey Terry in "What You Want"; Sun., Mon., Tues.—Helene Chadwick in "Cody in 'Song'"

OCEAN PARK

DOME — Sat.—Lionel Barrymore in "Unseeing Eyes" and Vaudeville; Sun., Mon., Tues.—Priscilla Dean in "The White Tiger"

REDONDO

CAPITOL — Sat.—Ed (Hoot) Gibson in "Pals and Chums" and Vaudeville; Sun., Mon., Tues.—Henry Walthall in "The Unknown Purple"

ART — Sat., Sun.—"Riding Pains"; Mon.—"Devil's Partner"; Tues.—Anna Q. Nilsson, Jason Robards in "Panjola"

HERMOSA BEACH

METROPOLITAN — Sat.—Ed (Hoot) Gibson in "Lucky Dan" and Vaudeville; Sun., Mon., Tues.—Carmel Myers, Conway Tearle in "Slave of Desire"

LONG BEACH

LIBERTY — Sat.—Henry Walthall in "The Unknown Purple"; Sun., Mon., Tues.—Colleen Moore in "Flaming Youth"

SAN PEDRO

CABRILLO — Sat.—Corinne Griffith in "The Common Law" and Vaudeville; Sun., Mon.—"Age of Desire" and Vaudeville; Tues.—Henry Walthall in "The Unknown Purple"

FLASHES

CAST FOR "CYTHEREA"

ALMA RUBENS, LEW STONE IN LEADING ROLES

BY GRACE KINGSLEY

A busy production year is being planned by Samuel Goldwyn, with many of his activities in Hollywood.

The film version of "Cytherea," will be made in Paris, according to the producer's statement yesterday. He also announced the cast which is to appear in the film version of Joseph Hergsheimer's famous story.

Lewis Stone is to have the leading masculine role, while Alma Rubens will have the name part, and Mary Alden and Constance Bennett have been engaged for the other leading feminine roles.

Constance Bennett is the daughter of Richard Bennett, well-known Broadway star, and has been giving an excellent account of herself on the stage of late. George Fitzmaurice will direct.

Mr. Goldwyn has not yet decided at what studio he will work, here, when he makes "Potash and Perlmutter," but it is posible he may engage space at the United. This feature will be started in April, with Barney Barnard and Alexander Carr in the leading roles.

"The coming year is to be a great one for the independent producer," said Mr. Goldwyn yesterday. "The picture business in all its branches has the strongest status today that it has ever had.

"But," he continued, "the picture business should have a representation in local and in national politics, in order that its interests and the art it represents may be properly protected.

Russell to Star With Selznick

William Russell, formerly a Fox star, but at present finding freelancing most profitable, has just been signed by Selznick to play a star role in a big production shortly to be made. The name of this will be announced soon. Russell is in San Francisco at present, looking after his string of race horses, but will return to Hollywood within a few days to undertake the new role.

So great was Russell's success in his playing of the role of Matt Burke in "Anna Christie" that he is being paged by many of the bigger concerns for important parts.

Ralph Graves Arrives

Ralph Graves has returned from several moths' stay in New York, and is considering two picture offers.

Patsy Ruth Miller Explains

It seems it isn't every girl that can roll her stockings. Because one young lady recently remarked to Pasty Ruth Miller that she couldn't and asked the actress just how it was done.

"Why, you can roll your stockings, can't you?" asked the admiring young miss.

"Sure, answered Patsy Ruth, "it's the only thing I learned at boarding school!"

Billy Sullivan's Latest

Filming of "Big Boy Blue," the sixth and last production of Universal's first series of "Leather Pushers," starring Billy Sullivan, has just been completed at Universal City. The pictures are all adaptations by Scott Darling of the famous magazine stories by H. C. Witwer. They were filmed under Edward Laemmle's direction.

Sullivan was chosen from a big field of prospective candidates for the role of Kid Robertson to succeed Reginald Denny in the series of "Leather Pushers," which not only had made Denny a famous star, but made prize fighting almost as popular on the screen as in reality.

Mae Murray is Entertained

If club women and picture actresses don't understand each other better after next Monday, it isn't going to be the fault of Mae Murray.

Miss Murray is going to suspend production on "Mlle. Midnight" Monday afternoon to attend the annual tea party of the Women's City Club at the Biltmore as a special guest of this live-wire organization.

This will be the first time that a motion-picture celebrity has attended such an affair, and Miss Murray has expressed herself as deeply appreciative of the compliment.

Irving Cummings to Direct

Following his brilliant handling of "A Virtuous Crook," Herbert Rawlinson's just completed Universal starring picture, Irving Cummings has been assigned to direct the star in another story, work on which will be commenced shortly.

Mme. Nazimova Returns

Mme. Alla Nazimova has returned from her vaudeville tour in the East and is enjoying the holidays at her Hollywood home. She states that she is not certain what her next venture will be, whether the stage or pictures.

Joe Martin is Sold

Joe Martin, Simian hero of many a comedy, and, in a few cases, like "Merry-Go-Round," a tragedian of parts, has bade Universal City farewell. The big orang-outang was loaded into a cage and sold to a circus. He had developed too much temperament and couldn't be safely worked in pictures any more.

Play Runs Attest Their Popularity

Leads in Current Successes

Patsy Ruth Miller appears as Esmeralda in "The Hunchback of Notre Dame," at the Criterion; Florence Vidor is lead in "The Virginian" at the Mission, and Charlotte Treadway is in stage hit, "The Lady-Killer" at the Morosco.

HEATH TO OFFER RECITAL TONIGHT

A piano recital will be played by John Heath of Paris today at 9 p.m. at the Raymond Gould Galleries, 830 South Figueroa street. The first part of the program will be devoted to Chopin, Schumann and Liest and the second half will consist of compositions of the modern French and Spanish composers, Debussy, Jaques Ibert, Granados, Mariani and Albeniz. Last season Mr. Heath won great success for himself in his recitals in the French metropolis. This is his first appearance here.

JULIA FAYE RETURNS

Julia Faye, one of the featured players in "The Ten Commandments," Cecil B. De Mille's production which is now at Grauman's Hollywood Egyptian Theater has returned to Los Angeles from New York where she attended the Manhattan premiere of the production.

PLAYDOM

TELLEGEN EN ROUTE

WILL PLAY IN BLACKTON FILM ON COAST

By Edwin Schallert

Following an absence of some four years from the California studios, Lou Tellegen, formerly the husband of Geraldine Farrar, is to arrive in Los Angeles the end of next week to play in a picture. He will leave New York Sunday with J. Stuart Blackton. Mr. Blackton, who has for a number of years been constantly associated with picture production in the East and in Europe, is to take up his residence in the West and head his own production unit at the Vitagraph studios.

Mr. Blackton recently made a feature in New York, called "Let No Man Put Asunder," in which Lou Tellegen and Pauline Frederick appeared in the principal roles. He is now to undertake "Between Friends," the Robert W. Chambers novel.

When he was here on his previous visit, Mr. Tellegen played opposite Miss Farrar in one of two features, made at the Goldwyn studios. He has since been in the East taking part in both screen and stage plays. During the interim the divorce proceeding also took place.

Eastern advices mention that accompanying Mr. Blackton will be Mrs. Blackton, Miss Marion Blackton and Violet and Charles Stuart Blackton.

Walter Hearne Resigns

Walter R. Hearn, for many years connected with the Mason Opera-house, has resigned as manager of that theater, to enter the real estate business. He has formed a partnership with Edward R. Winchell, for the last few years representative in Southern California of the Hood Tire Company, and they plan to open permanent offices at Wilshire and Fairfax avenues.

"I have lived in Los Angeles all my life and for twenty years have watched the smart easterner, with a vision of the future, step in here and make a fortune in Los Angeles real estate," said Hearn yesterday. "It's never too late to start, and I figure the present is about the best opportunity that has presented itself."

Mr. Hearn's connection with the Mason has covered about twenty years, during which time he gradually worked himself up from the post of clerical assistant to that of manager. He is acquainted with most of the traveling agents and managers in the country.

His resignation takes effect Monday.

"Icebound" Under Way

Film production of "Icebound," adapted from the stage play by Owen Davis, is in progress at the Long Island studios, with William De Mille directing.

The principal roles are played by Lois Wilson and Richard Dix, and others in the cast are Ethel Wales, Helen Dubois, Edna Mae Oliver, Vera Reynolds, Mary Foy, Joseph Depew, Alice Chapman, John Daly Murphy, Frank Shannon and Lynn Hammond.

COMEDY HIT OF WEEK

Rogers Burlesque Moves to Miller's Today for Another Week

Will Rogers made such a big hit with his burlesque of "The Covered Wagon," called "Two Wagons, Both Covered," that the management of the California Theater received hundreds of requests to hold the picture over at that house. Due to the fact that arrangements were made several weeks ago to present Warner Brothers newest production "Flaming Passion," a picturization of Kathleen Norris's story "Lucretia Lombard" at the California beginning today, it was impossible to keep the comedy there.

However, in order to give those who were unable to see it at the California another chance arrangements have been completed to present it at the Miller Theater as a special added attraction to "Little Old New York."

In "Two Wagons, Both Covered" Rogers portrays the roles played by Ernest Torrence and Warren Kerrigan and in an explanatory title he says that he did this for economy's sake and would have played the wagons also, only he found that he wasn't the right type.

"DEFYING DESTINY" AT CLUNE'S TODAY

With Irene Rich, Monte Blue and Jackie Saunders heading an all-star cast, Clune's Broadway Theater will present "Defying Destiny" a picture with a theme as old as civilization, but with an entirely modern and up-to-the-minute twist, beginning today.

For those who believe there is "a destiny which shapes our ends," "Defying Destiny" will prove an eye-opener and for those who believe they shape their own destiny, this picture will prove a surprise. The cast also includes Z. Wall Covington, Russell Simpson, Tully Marshall, James Gordon, Frona Hale and Laura Ames.

Highest point on a new railway being built in Africa coincides with the crossing of the Equator and the grass along its sides in this, the very heart of the tropics, is often covered by frost.

Theaters—Announcements—Entertainments

Two Entrances DIRECTION WEST COAST THEATRES, INC. LOEW'S STATE 7th & Bdwy.

SECOND AND LAST WEEK STARTS TODAY

Associated First National Pictures Inc. Presents "FLAMING YOUTH" with COLLEEN MOORE

ARTHUR RAY CONDUCTING LOS ANGELES' FINEST ORCHESTRA

Cast Includes MILTON SILLS, Elliott Dexter, Myrtle Stedman, Sue Lyon, Sylvia Breamer

ALHAMBRA

Mae MURRAY in "Fashion Row"

STARTS TODAY
Dazzling! Bewitching! Her Greatest Picture!

Metro

CRITERION

"You'll have to hurry!" if you want to see "THE Hunchback OF Notre Dame" With Lon Chaney

2 SHOWS DAILY—2:30 and 8:30. Reserved seats at box office (phone 827-1414 or 979-5201) or Birkel Music Co., 448 S. Broadway (phone 821-241.)

Cont. 1-11 New Show Sundays Come Early | FAMOUS BABY 50 BURBANK DOLLS | Burbank Theater Main at Sixth

Theaters—Announcements—Entertainments

California — MAIN at 8TH

A DRAMA OF "Flaming Passion" LUCRETIA LOMBARD

A Startling Photoplay of Power and Passion
Featuring Irene Rich, Monte Blue, Alec Francis, Marc McDermott, Norma Shearer, John Roche

Starting Today at 12:00

Popular Prices

A BIG LAUGH Hal Roach presents his latest
DIPPY-DOO-DAD
Comedy
"Lovey-Dovey"

Sunset's CONCERT ORCHESTRA

Miller's — MAIN at 9th
Second Week—Popular Prices
MARION DAVIES
In the Gorgeous Cosmopolitan Production
"Little Old New York"
SANTAELLA'S "DIFFERENT" ORCHESTRA

MASON OPERA HOUSE
LAST 2 DAYS
MATINEE TODAY
Last Time Tomorrow (Sunday)
The Messrs. Shubert Musical Hit.
"BLOSSOM TIME"
One Week Beginning Monday, Jan. 7th
THE BAT
SEATS NOW
Evgs., 50c to $3. Wed. Mat., 50c to $1.50. Sat. Mat., 50c to $2.

AT OLD SAN GABRIEL
THE MISSION PLAY
By John Steven McGroarty
R. D. MACLEAN, the Distinguished Tragedian
AS FRAY JUNIPERO SERRA, WITH A CAST OF OVER 100 PLAYERS.
Performances every afternoon except Monday at 2:15. Wednesday and Saturday Evenings at 8:15. Tickets at:
SAN GABRIEL—Theater Box Office.
LOS ANGELES—Main Floor Pacific Electric Station, Birkel Music Co., 446 S. Broadway; Daynes, Beebe Music Co., 6671 Hollywood Blvd., and all leading hotels.
PASADENA—Jarvis, Prinz & Hunter, 49 E. Colorado.
LONG BEACH—Pacific Electric Station.

FINE ARTS THEATER— Grand Avenue at 7th—827-977
LAST TIMES TODAY R. U. R.
The weird melodramatic hit!
Mat. 2:30—Tonight 8:30
Opening Monday Evening, January 7
David Belasco's Successful Play—"TIGER! TIGER!"
By Edward Knoblock
Direction of Frank Elliott
With Distinguished Cast
Matinees Wed., Sat., 50c, $1.00 Nights, inc. Sun. 50c, $1.50

PANTAGES — SEVENTH AT HILL — "AMERICA'S FINEST" — VAUDEVILLE
CONTINUOUS 1 TO 11—CHILDREN ANY TIME 15c
HERE'S A SHOW THAT WILL GIVE YOU A LAUGHING START FOR 1924
Seven Acts
A. ROBINS—ROSS, WYSE & WYSER—FOUR PHILLIPS—FARRELL & HATCH—MARSHALL MONTGOMERY—RAFAYETTE'S DOGS—LUCILLE & COCKIER—RALPH LEWIS IN "BLOW YOUR OWN HORN"
Next Week—VALESKA SURATT—In Person
With Her Company in "The Purple Poppy"

MOROSCO THEATER — 744 SOUTH BROADWAY
6TH HILARIOUS WEEK BEGINS SUNDAY MATINEE
Love, Romance, Mystery and Thrills—
THE LADY KILLER
By Alice and Frank Mandel, Authors of "The High Cost of Loving"
Matinee Today 2:20. Curtain Rises Nightly, 8:20
Best Seats—Mats., 50c; Eves., $1.25

MAJESTIC — NINTH at BROADWAY
Mats. Wed., Sat.—Second Week
Thomas Wilkes Presents
MARGARET LAWRENCE
In Her Latest Success
"SECRETS"
By Arrangement with Sam H. Harris

Orpheum — CIRCUIT VAUDEVILLE
MATINEE DAILY, 10c-75c
Evenings, 25c to $1.50
Ex Sat., Sun. and Holidays
Phone 873-214
MORA SAVES 10c
BELLE BAKER
LAMBERT & FISH
DEAGON & MACK
WHITE SISTERS
EMILIE LEA & CO.
CATHERINE SINCLAIR & CO.
HARRY STODDARD & BAND
MAY WIRTH & CO.

THE LOS ANGELES MUSEUM—EXPOSITION PARK
VERMONT AND UNIVERSITY CARS.
INTERNATIONAL WATER COLOR EXHIBITION TO FEB. 4.
EXHIBITION BY MICHI HASHIMOTO IN PRINT ROOM.
OPEN DAILY 10-4
EXCEPT WED. P.M. AND SUNDAY A.M.
FREE
SPECIAL and PERMANENT EXHIBITS of HISTORY, SCIENCE and ART.

PHILHARMONIC AUDITORIUM 5th at Olive
FIFTH POPULAR CONCERT
TOMORROW AFTERNOON, JANUARY 6, AT 3 O'CLOCK
PHILHARMONIC ORCHESTRA
WALTER HENRY ROTHWELL, Conductor
Soloist: MARJORIE DODGE, Soprano
Single Tickets, 25c to $1.00

HIPPODROME Vaudeville Main St. at 4th
A Photodrama That Throbs With Action
"SCARS OF HATE" with Mary Wynn and Jack Livingston.
6 FEATURE VAUDEVILLE ACTS 6
Continuous Daily, 1 to 11: Sunday, 12 to 11 P.M.

CINDERELLA ROOF — SIXTH STREET AT OLIVE
EUGENIA GILBERT IN PERSON
"MINERALAVA BALL" Mon. Night
$500.00 worth of Prizes FREE

The CLUNE BROADWAY 7th at Broadway
WORLD PREMIERE
DEFYING DESTINY
with MONTE BLUE, IRENE RICH, TULLY MARSHALL, & 6 FEATURE VAUDEVILLE ACTS
STAN LAUREL in "The SOILERS"

Looking Through The Lens At Bits Of Life

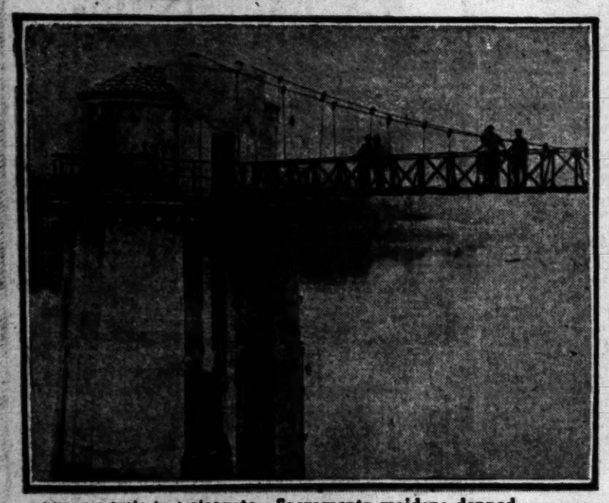

Brave Chills to Celebrate—Sacramento maidens donned bathing suits to dip in river in connection with opening of new $3,000,000 filtration plant. (P. & A. Photo.)

Music With a Punch—Is delivered by Joe Rivera, once noted Mexican boxer, who now puts them to sleep with soothing violin melodies. (P. & A. Photo.)

Flames Sweep Universal City—Sets and props valued at $250,000 went up in smoke yesterday at local studio.

Rag Dolls Support Family—Mrs. S. E. Hugenberger of Fresno supports invalid husband and three children by making funny rag babies like this. (P. & A. photo.)

Down In Faribault, Minn. — They call "Specks" the Harold Lloyd of the canine world. (Wide World photo.)

Hanged by the Neck—Alex. Kela, Lodi butcher, paid penalty yesterday on gallows for murder. (P. & A. photo.)

America is All Wrong—Believes Israel Zangwill, Zionist and author, now here on lecture tour. (P. & A. Photo.)

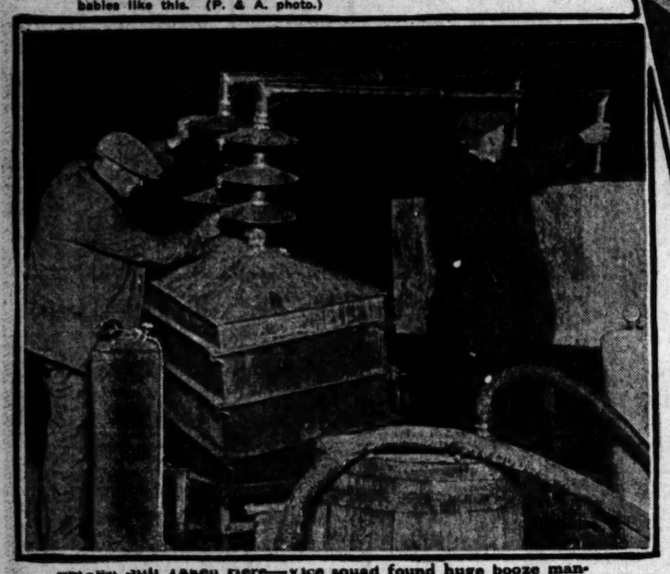

Moonshine Still Seized Here—Vice squad found huge booze manufactory near San Fernando with still of 250-gallon capacity. (Times Photo.)

Blind Girl Plays and Composes—Margaret Branen, 13, of Venice, is accomplished musician and has written several songs, though totally blind since a year old. Carlyle Stevenson, Bay District orchestra leader, shown with her, has taken her into his orchestra.

Honor Famous Woman Scientist—Ceremonies in Paris in Mme. Curie's honor were held in Paris by Sorbonne faculty on twenty-fifth anniversary of discovery of radium. (P. & A. Photo.)

Out of the Truck—Into the soup was the fate of this big turtle, one of a cargo shipped to New York from Cuba for culinary purposes. (P. & A. Photo.)

One Fighter Greets Another—Jack Dempsey congratulates Nellie Revell, woman press agent, on her four-year fight for life, now successful. (P. & A. Photo.)

Tiny Tots Scatter Flowers—Children from St. Margaret's Day Nursery attending wedding in London of Earl of Kinnoul and Miss Enid M. H. Fellows. (P. & A. Photo.)

The Last Barrel the Hardest—T. Carl Milne, amateur fancy diving champion, leaps over six at Lake Placid, N. Y. (P. & A. Photo.)

SPORTS
The Los Angeles Times

SATURDAY MORNING, JANUARY 5, 1924.

NGELS AFTER TILLIE WALKER; JAKIE MAY IS SOLD TO CINCINNATI

LETIC STAR FREE ACENT

Anxious to Acquire League Player

Southpaw Brings From Reds

Given Two Classy in Trade

[SPECIAL DISPATCH]
CHICAGO, Jan. 4.—Oscar Dugey, business manager of the Los Angeles club, hopes to land Tillie Walker, released outright by Connie Mack. Walker is a right-handed hitter who was in the American League for a great many years. He played one of the best outfield games in the business and recently was unusually fast on his feet.

Walker has been in the majors more than a dozen years, the Athletics could not find room for him, so he was sent to the minors, so Mack decided to make him available at once. Reichow hopes to get him shortly.

Walker is the famous southpaw who was sent to the Coast baseball league by the Reds two years ago after a sensational pitching, was sold yesterday to the Cincinnati club. According to Ed Barrow, who made the announcement, the pitcher brought two players and a large bundle of cash, more than $30,000, from the Reds.

TWO YOUNGSTERS

Manager Walter Kimmick, a scout and Frankie Keck, a pair of them youngsters with major league experience, Keck is 24 years old, nearly six feet tall and weighs 170 pounds while Keck is younger and is also a big fellow. Kimmick could have been had for $12,000 in the open market, indicates that he is a find.

Barrow has it all doped out that he is going to have the best ball club in the league when the two new additions fit in well with his way of things. Incidentally the team will be very strong over the left-hand side of the infield with the addition of Kimmick, as they already have Charley Pick, the best third baseman in the league, Werner, third and Ike Caveney, the Oregon University star, who played acceptably at short last season. Don Rader and Jim Murphy.

The Seals are expecting great things of Bill Rodwell, the big youngster obtained from Wichita. McCredie intended to hold down the initial sack in sensational style with his heavy hitting and valuable material assistance.

CHICAGO, Jan. 4.—Carl Mays, former Yankee pitcher, who signed late today to play with the Cincinnati Nationals this season, announced today.

BATTERY GOES TO ST. PAUL IN TRADE

[BY A. P. NIGHT WIRE]
MINNEAPOLIS, (Minn.) Jan. 4.—Paul Strand, battery with Sacramento, Pacific Coast League, will come to Minneapolis of the American Association in exchange for Charlie Hall, it was announced today.

SHUGRUE STOPPED BY MORAN

Referee Saves Connecticut Fighter in Fifth Round; Joe Lynch Wins Bout

[BY A. P. NIGHT WIRE]
NEW YORK, Jan. 4.—Pal Moran, the New Orleans lightweight, defeated Johnny Shugrue of Waterbury, Ct., when the referee stopped their bout in the fifth round to save Shugrue from further punishment. Shugrue could no longer see through bloody eyes, but was still on his feet when the referee intervened.

It seemed as it either might be floored in the terrific fighting of the first two rounds. Shugrue made the southerner's head rock with rights and lefts while Moran, with uppercut right and left hook shook Shugrue again and again. Moran seemed the stronger, and his blows more telling.

Shugrue, with blood streaming from both eyes the bridge of the nose and from his mouth took a terrific beating in the third and fourth rounds. He could hardly see, and his courage in standing before the relentless assault was remarkable.

Shugrue showed good form only in the opening two rounds when with a swinging attack he had Moran swaying to the ropes for safety several times. Moran's blows in the second round slowed Shugrue, however, and he was handicapped by the blood that flowed from many cuts about his face.

Shugrue was seconded by his brother, Joe Shugrue, old-time boxing favorite. His younger brother, Willie, won a decision over Charley Kohler of New York in a six-round preliminary.

Eddie "Kid" Wagner of Philadelphia knocked out Sid Terris, one of New York's leading junior lightweights, in the sixth round of a ten-round match. Terris weighed 129 1-2 and Wagner 129.

[BY A. P. NIGHT WIRE]
OMAHA (Neb.) Jan. 4.—Joe Lynch, bantamweight champion of the world, was awarded the decision over Earl McArthur of Sioux City, Iowa., here tonight. McArthur took a severe beating from the champion, although he carried the fighting to Lynch during the greater part of the fight.

GOLF SCHEDULE IS ANNOUNCED

Interclub Team Matches to Start Wednesday

Competition is Divided Into Two Classes

Ten Men From Each Club to Play From Scratch

BY CHARLES WEST

Representing twenty Southern California country clubs, 200 of the best amateur golfers in these parts will swing into action next Wednesday in the opening matches of a long team-match schedule prepared yesterday by George Cline, chairman of interclub competition committee of the S.C.G.A., and representatives of the competing organizations. The program calls for matches until April 10, after which the teams with the greatest number of points in each of the two classes will play on neutral links for the Southern California title.

Wednesday's matches will bring into competition six class A teams, Annandale playing at Midwick, Los Angeles at Wilshire, and Flintridge

(Continued on Page 10, Column 1)

THROWING THE BULL

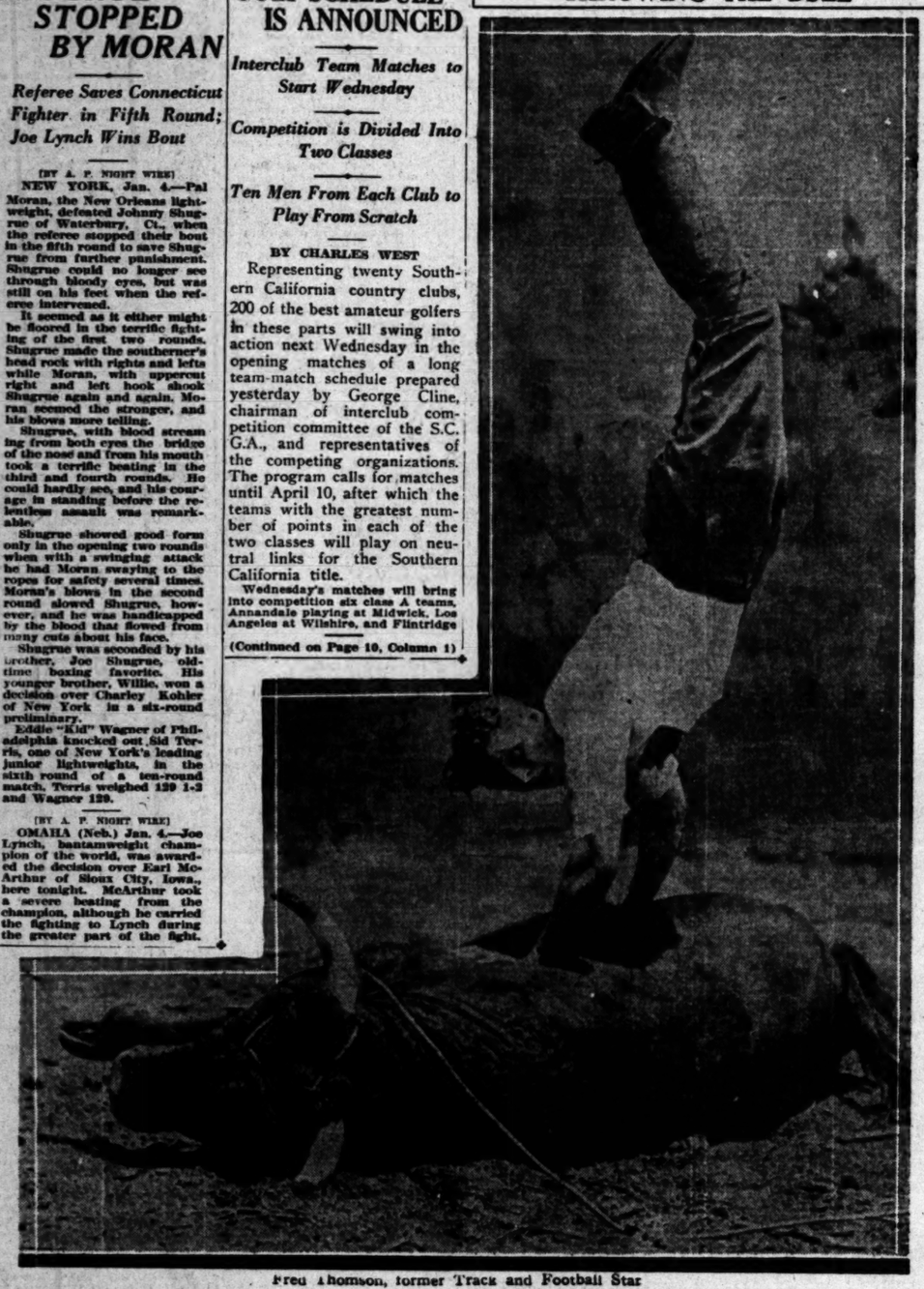

Fred Thomson, former Track and Football Star

Who won the world's all around track and field championship while at Occidental College and repeated a couple of times later at Princeton and held the record for the event until his little brother Harrison beat it a year ago. Fred is now one of our leading "heroes" in the picturesand thinks nothing of reaching down the throat of a wild bull, grasping its tail firmly by the roots and pulling it inside out.

FIVE CONTESTS BILLED TONIGHT

Basketball Season Opens with Bunch of Games

Trojans Meet Fast Hollywood Y.M.C.A. Outfit

Bears Play Quakers and Cubs in Action at Home

BY BRAVEN DYER

Fans who have been anxiously waiting for the basketball season to start need sit at home and read bed-time stories to the wife no longer, for the card of games offered this evening is evidence enough that the court sport is once more fully upon the dear public. Five tilts, three of which are high-powered affairs, are in order and there is little to choose between them.

In the two local contests, U.S.C. meets the Hollywood Y.M.C.A. team at Hollywood, and the Southern Branch quintet takes on the 145-pound team from the University of California at Berkeley, the contest being billed for the Cub gym. The regular Bear varsity will be in action against the Whittier Poets at Whittier, and in Pasadena the California Tech hoopsters play host to the LaVerne College aggregation.

TROJANS FACE TASK

The game at Hollywood seems about the best of the bunch. The Trojans have come back after vacation days with a lot of fight and hope to take the measure of the Hollywood team, but it looks as if they have a big job cut out for them. Louie Meilette, former Redlands star, plays one of the forward berths for the Movie club, and Yardley, captain and center on the University of Chicago team, is also lined up with the Cinema tribe. Reeves, former Oregon player, and McFadden and Belden complete the line-up.

Coach Caddy Works has been bringing his Cubs along slowly and after tonight's game with the Berkeley bunch fans will know what chance the Vermont-avenue institution will have of repeating their conference victory of last year, when they tied Redlands for the championship. The men from the north have had more practice and should win, although the Cubs will make things mighty interesting for them.

The Golden Bears should have little trouble at Whittier. Redlands and LaVerne College have already fallen victims to Earl Wight's proteges and it looks like a bad night for the Poets. We have been requested not so say that the Whittier gym may bother the Bears, so refrain from doing so. Capt. Eckles and Ranzona are slated for the forward berths, Williams will play center, and Reece and Johns hold down the guards for the Quakers.

California Tech will probably find the LaVerne Collegians a tough outfit, and if the Engineers win they'll have reason to be glad. Coach Musselman has been hit a sad blow in the loss of Shaefer and Moyse, whose studies require more attention, thus necessitating their dropping basketball. Freeman, who was looked upon as a good bet for center, has quit school.

The Goodyear Friars, who gave the Larry Semons a hard race for Southern California honors last year, will tangle with the Alhambra Athletic Club team at the Community Hall, Fifty-second and Main street.

OBSERVATIONS by the INNOCENT BYSTANDER

W. M. H.

A lot of people with "unsporting" ambitions have been giving the Navy-Washington game the merry razz because of the manner in which neither team had any defense against the forward pass. Apparently in the opinion of these young men it is a disgrace to have a forward pass worked against you. Why, might we ask, is it any more disgrace to have somebody make five yards on you by a pass than to have them make the same distance by an end run or a line buck or a criss-cross of some kind?

These young men are living in the dim and distant past when a team which desired to work a forward pass did everything but hire Charley Keppen to come out on the field and make an announcement of the fact. They spread around in all kinds of crazy formations and behaved in such a manner that you either had to believe that they were going to throw a pass or else resign yourself to the thought that they had gone crazy with the heat.

But the Navy, in particular, used the forward pass as just as ordinary a variety of play as an end run or a line buck. All plays started from practically the same formation and there was no way for the defense to know that there was a pass coming either from the formation or from the way the play started. The pass plays were completely masked and were so nicely mixed in with other plays from the same formation that it was just as reasonable to expect a pass as to look for an end run.

* * *

The favorite play of the Navy, a short end run from

(Continued on Page 10, Column 3)

TURFMEN SAVE DAY AT CULVER

Horse Owners Agree to Run Only for Receipts

Fair Racing Fans Turn Out in Large Numbers

Ringleader Captures Feature Event of Program

BY ED O'MALLEY

The racing proper at Culver City yesterday afternoon was a sparkler, several of the finishes rousing the 3000 spectators to a spontaneous burst of acclaim. It was ladies' day, the fair sex showing their liking for the pastime by turning out in generous numbers. The afternoon was almost ideal for racing purposes, the horses in most instances running true to form.

It looked for a spell, about noontime, as if the sport would be closed down for a day or so, but the horsemen, showing that they had the best interests of the pastime at heart, held a conference in the paddock and quickly decided to run their charges and take a chance on the gate receipts being distributed among the owners of the placed horses.

The hearty co-operation of the owners with Secretary Finn smoothed the way to send the horses to the post on scheduled time and everything was run off in spic-span style.

RINGLEADER WINNER

The mile race, fourth on the card, went to Ringleader, who

(Continued on Page 10, Column 4)

Cunningham
America's Finest Motor Car

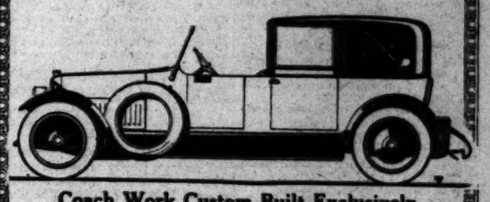

Coach Work Custom Built Exclusively

WALTER L. ELBO
DISTRIBUTOR
1330 So. Flower Phone 280-139

TROY MOTOR SALES CO. USED CAR DEPARTMENT
TROYGRAM
MAIN—LAFAYETTE — 800, CALIF. ARE 400 NEW
See Classified Sections for our big annual bonafide 10% reduction sale.

KLEMTNERS MARINE GRILLS
617 SOUTH SPRING ST., BETWEEN SEVENTH AND SIXTH.
NOW SERVING $1.50 STEAK, SEA FOOD AND CHICKEN DINNER DAILY, ALSO A LA CARTE.

CRESCENT ICE CREAM
Dessert — Food
THE Holiday season brings its message of joy and gladness to each one of us.
Your dessert should be in keeping with this spirit. Enhance the joy of giving by serving—CRESCENT ICE CREAM.
It will satisfy your desire for a *perfect dessert.*
CRESCENT CREAMERY COMPANY
LOS ANGELES

Running Horse Races
CULVER CITY TRACK
Six Races Daily—First Race at 2:15 P. M.
Today's Feature—Goldwyn Purse
Sunday—Hollywood Handicap
Take Pacific Electric cars at Hill Street Station.
Or Automobile—Out West Adams.
ADMISSION $1.00
Grandstand, Auto Parking and Paddock Free.
SOUTHERN CALIFORNIA JOCKEY CLUB

HITS AMERICAN ATHLETES

Former All-Around Champ Says They Give Up Athletics Too Soon

"American athletes are the greatest athletes in the world, but they are not 'sportsmen'." This is the charge made by Fred Thomson former world's champion all-around athlete, clergyman and at present motion-picture star, who will be one of the galaxy of film luminaries at the Wampus Ball and Frolic at San Francisco the night of the 19th inst.

"Yankee athletes give everything they have to their schools and colleges," says Thomson. "When they finish school they are also finished with athletics. They relax and grow fat, and too often fall victim to the reaction that results from indolence in a body trained to the habit of vigorous activity.

"The sportsman in its universal sense is one who plays for the love of play; who continues his indulgence in athletics after the collegiate period; who can, at a moment's notice, step onto the field and give a creditable account of himself. I am not speaking of athlete honor when I say that the American athlete is lacking in sportsmanship. But I deplore the fact that his career in athletics is terminated too quickly and relinquished so lightly.

Thomson is one of the finest examples of American sportsmanship. In his prime he was three times winner of the world's all-around amateur athletic championship. On the track he was equally adept at sprinting, hurdling, jumping and hurling the weights. As a football player his name is a tradition in Southern California collegiate circles. He played halfback, fullback, guard and end at Occidental.

Later, while attending theological seminary at Princeton, Thomson continued his athletic activity. Although ineligible for the football varsity he showed his fine spirit by playing for the two years of his attendance on the second team, and eastern critics agreed that he was worthy of all-American selection.

Although not flaunting his athletic prowess, Thomson is recognized as the most daring and vigorous athlete in moving pictures. His athletic ability is tested every day in the stirring western dramas in which he is now starring for H. J. Brown productions with Hazel Keener, one of the Wampas Baby Stars of 1924.

SAGEHENS ACCEPT CALIFORNIA DATE

The Pomona College athletic council last night accepted the invitation of the University of California to play the Golden Bears at Berkeley October 11. There was no opposition to the game, and the Sagehens now have two big games lined up for next year, or at least will have as soon as the contract to play the U. S. C. eleven October 4 is signed.

GRIFFIN AND M'LEAN DRAW

Last night's program of fisticuffs at the Hollywood Legion Stadium was a bloody one, and ended with a vicious bout between Stewart McLean and Dandy Dick Griffin which resulted in a draw. Griffin won the first round after a fierce exchange of blows by flooring Stewart momentarily with a left to the jaw. McLean had a shade in the second, and Griffin took the third by a large margin, closing McLean's eye during the period. Had Griffin not tired badly in the fourth round he would easily have won the decision. McLean outweighed his opponent, his weight being announced as 128 pounds against 122 for Griffin.

Amid universal disapproval Young Bello and Jimmy Hackley were awarded a draw decision, the fans booing the judges until their tonsils ached. Hackley, by virtue of a battering attack on Bello's bread basket in the last two rounds, was given an edge by everyone but the judges.

Ted Seidman was too fancy for Larry Murphy in the special event, and won a decision by sticking in two blows to every one he received. If missed blows counted, however, Larry would have taken the bout with ease. He failed to connect on no less than two dozen occasions, once almost hitting himself on the kisser after grazing Seidman's jaw with a well-meant right.

Benny Marks and Frankie Novey provided assorted thrills for the spectators by stepping four fast rounds to a draw. Novey had a decided advantage in the infighting over his blonde opponent, but Marks had an edge in long-range stuff that offset it.

Billy Ryan and Young Hermicella put on a bloody scrap, Ryan having a distinct margin throughout. He chopped Hermicella's map into a red mess early in the bout, and the claret spread over both fighters, diluted a little with Ryan's corpuscles, until the two battlers looked like a bad dream.

Sailor Foster disposed of Billy Harms in short order with a right to the chin in the first round, Harms going down for the count. Billy Blake won a decision over Bob LeMarr in the opening bout after four plugging rounds.

HUNTINGTON PARK DEFEATS LINCOLN

The Huntington Park Basketballers trimmed Lincoln High last night, 37 to 18. Huntington Park lightweights trimmed Poly lights, 18 to 12.

The line-ups:

Huntington Park (37.)		Lincoln (18.)
Craig (7)	F.	Riggs (2)
Mansfield (13)	F.	Davis (10)
Haverly (12)	C.	Braun (3)
North (5)	G.	Dyer (4)
Zerbach (1)	G.	Briggs

Subs: Huntington Park—Wilson (2,) Mastick, Sampson. Lincoln—Lehmer.

BOGUE RESIGNS

[BY A. P. NIGHT WIRE]
NEW YORK, Jan. 4.—Morton G. Bogue of Columbia, chairman of the board of stewards of the Intercollegiate Rowing Association for the past two years, announced today he had resigned and would attend his last meeting when the stewards hold their annual session here next week.

Maxwell Stevenson, who already has succeeded Mr. Bogue as chairman of the Columbia rowing committee, also has been selected by university athletic authorities to replace the latter on the board of stewards.

BASKETBALL

Still, 28; Penn, 27.

Des Moines University, 30; Central College, 13.

Washington University, 32; Grinnell College, 25.

Dartmouth, 16; Syracuse, 18.

Whites and Purples in Regular Sunday Polo Match at Midwick Club Tomorrow

FOUR STARS IN LINE-UP AGAIN

Eric Pedley and Teddy Miller on Rival Squads

Harry Hunt and Gerald Cudahy Play for Whites

Showing in Tilt to Aid Choice of Regular Four

Spirited riding, flashy goal shooting and action of a great many varieties are on the bill for tomorrow afternoon's polo match at the Midwick Country Club. Although the games to date have been full of thrills and good playing, the clash tomorrow is expected to surpass all others, principally because the personnel of the local squad for the first official game of the season, set for the 18th at San Mateo, will be largely decided on the showing of the men in this encounter.

Many stars who were absent last week-end have returned, eager for action and the Purples will be striving hard to win, as they are now two matches behind the Whites, the score standing 3 to 1. Eric Pedley, Jerry Cudahy, Teddy Miller and Harry Hunt, none of whom played last week, will be seen again, and are sure to add zest to the game. Will Rogers, star of last week's 7-to-5 victory for the Whites, will play with the Purples.

Carleton Burke, Midwick captain, will lead the Purples, and with J. A. Wigmore and Pedley as scoring units thinks his team is strong enough to take the measure of the Whites. Rogers will play No. 3 position, and Burke back.

Cudahy and Hunt will play No. 1 and No. 2 for the Whites, with Teddy Miller in No. 3 position. Miller's playing two weeks ago was sensational and it may be that his speedy riding will again give the Whites victory. Arthur Perkins, as steady and dependable a man as there is on the Midwick squad, will play back.

GOLF SCHEDULE IS ANNOUNCED

(Continued from 9th Page)

at Rancho, while the following teams will battle in class B: California at Brentwood, Hillcrest at Hollywood, San Gabriel at Pasadena, and Red Hill at Virginia.

FOUR-BALL MATCHES

All matches will be best-ball foursomes, each match counting one point. Each team plays every other team in the same division twice, once on the home course, and once on the opponents' links.

To make competition more even, the teams have been segregated into numerous divisions. In class A are Los Angeles, Wilshire, Annandale, Midwick, Flintridge and Rancho. Class B is made up of four groups. Hollywood, California, Brentwood and Hillcrest making up group 1, San Gabriel, Pasadena, Red Hill and Virginia composing group 2, Unoco and Hacienda group 3, and San Diego, Redlands, Coronado and Victoria, group 4.

Winners in group 1 and 2 will play in one semifinal match in class B, while groups 3 and 4 will meet in the other. The winners will play for the right to enter the finals with the winner of class A for the Southern California Golf Association team championship.

PLAY FROM SCRATCH

All play will be from scratch, and each team will be made up to ten men, junior club members being eligible to compete.

Following is the complete schedule:

CLASS A

January 9—Annandale at Midwick, Los Angeles at Wilshire, Flintridge at Rancho.
January 16—Flintridge at Annandale, Rancho at Los Angeles, Wilshire at Midwick.
January 30—Annandale at Wilshire, Los Angeles at Flintridge, Midwick at Rancho.
February 13—Rancho at Annandale, Midwick at Los Angeles, Wilshire at Flintridge.
February 27—Annandale at Los Angeles, Flintridge at Midwick, Rancho at Wilshire.
March 5—Midwick at Annandale, Wilshire at Los Angeles, Rancho at Flintridge.
March 12—Annandale at Flintridge, Los Angeles at Rancho, Midwick at Wilshire.
March 26—Wilshire at Annandale, Flintridge at Los Angeles, Rancho at Midwick.
April 9—Annandale at Rancho, Los Angeles at Midwick, Flintridge at Wilshire.
April 16—Los Angeles at Annandale, Midwick at Flintridge, Wilshire at Rancho.

CLASS B

Group 1

January 9—California at Brentwood, Hillcrest at Hollywood.
January 23—Hollywood at California, Brentwood at Hillcrest.
January 30—Brentwood at Hollywood, Hillcrest at California.
February 13—Brentwood at California, Hollywood at Hillcrest.
March 5—California at Hillcrest, Hollywood at Brentwood.

Group 2

January 9—San Gabriel at Pasadena, Red Hill at Virginia.
January 23—Virginia at San Gabriel, Pasadena at Red Hill.
January 30—Red Hill at San Gabriel, Pasadena at Virginia.
February 13—Pasadena at San Gabriel, Virginia at Red Hill.
March 5—San Gabriel at Virginia, Red Hill at Pasadena.
March 12—San Gabriel at Red Hill, Virginia at Pasadena.

Group 3

January 16—Unoco at Hacienda.
February 2—Hacienda at Unoco.

Group 4

January 19—San Diego at Redlands, Coronado at Victoria.
January 26—San Diego at Victoria, Coronado at Redlands.
January 30—Redlands at Victoria, San Diego at Coronado.
February 16—Redlands at San Diego, Victoria at Coronado.
February 17—Victoria at San Diego, Redlands at Coronado.
March 5—Victoria at Redlands, Coronado at San Diego.

SIKI-LOHMAN RING BOUT IS POSTPONED

[BY A. P. NIGHT WIRE]

DETROIT, Jan. 4.—The proposed boxing match between Battling Siki and Joe Lohman of Toledo, at Windsor, the 18th inst., is off temporarily at least. A hitch in the terms has caused the Senegalese and his manager, Robert Levy, to leave here for Buffalo, where Siki is matched.

Meanwhile E. Y. Kernahan, representing the Great War Veterans' Association, is pondering whether or not to accept the terms laid down by Levy.

Sports of 1924

BY FEG MURRAY

Sport Alphabet—"Mc" Is for—

Pat McDonald, of New York, who will be trying out for his third Olympic championship this summer. The veteran police sergeant proved one of the surprises of the 1912 Games in Stockholm when he beat the world's champion, Ralph Rose, in the shot put. In 1920, at Antwerp Pat won the 56-pound weight throw, and 1924 will probably find him, in spite of his years, once more a member of the American team. McDonald competes for the New York Athletic Club, and has won eleven national championships in the weight events since 1910.

Bob MacDonald, of Chicago, who is one of the finest golfers, yet has never won a national championship. Bob won the Metropolitan open championship in 1921 and 1923, defeating Jim Barnes in the deciding game last year by ten strokes. Mac hits 'em as hard and as far as any professional, and will probably "come into his own," as they say, with a big victory in some future open championship.

John McGraw, of New York, who is the most famous of all the Mc's in the alphabet. Everybody knows that McGraw has won nine championship pennants, with his famous Giants, but there are probably a few who don't know that he was a star major league player for sixteen years. During his eleven years with the Baltimore club (from 1891 to 1902) he batted .327 and stole 407 bases. He played with the St. Louis Cardinals in 1900, and in 1902 went to the Giants, where he played his last game in September, 1906.

[Copyright, 1924, Associated Editors]

U.S.G.A. NOW IN SESSION

Election of Officers for 1924 on Calendar for Today; To Set Dates for Championships

[BY A. P. NIGHT WIRE]

NEW YORK, Jan. 4.—The annual meeting of the United States Golf Association, which opened today with sessions of the green section, will be conducted tomorrow when officers for the ensuing year will be elected, dates for the national championships set, and other matters of moment to golfers considered.

Possible action may be taken on the proposed consolidation of the United States Golf Association with the Western Golf Association, rulings on the weight of the standard ball, the use of punched clubs and the perennial problem of the stymie.

The ticket of officers is headed by Wynant D. Vanderpool, Morris Country Club, for president. Phyl E. Douglas, chairman of the green section, recommended that the green section and the players get together on a plan to lay out a standard public links course in each section of the country which could be used for national championship tournaments and also serve as a model for clubs desiring to construct private courses.

BARRY HATTER STAR TAKES FINAL LEAP

Charley Ames, first baseman for the Barry's Classy Hats and former Cleary Athletic Club infielder, started 1924 a benedict. The popular semipro ball player took the fatal leap December 31, with Miss Betty Case the party of the second part in the tying of the nuptial knot. The couple will make their home in Los Angeles and Ames will continue to play first base for the Hatters.

BOXING NOTES

Dandy Dillon, clever Minneapolis boxer, will take on Frankie Garcia at the Rolly Stadium on January 11. Matchmaker Kennedy has lined up a great card for that night, Garcia, who is a big local favorite, has been going great guns in the South and East, in the last year or so. Both lads will have a big party of rooters near the ringside.

Joe Schlocker, the popular lightweight, is hot on the trail of Johnny O'Donnell, who has been a sensation here in the last few weeks. Joe thinks he has a good chance to beat O'Donnell and would like nothing better than a whirl at him at the Ivory Theatre, Ontario. It's up up to Matchmaker Wadhams.

Midnight Edmonston, who is under the managerial wing of Carroll Curtis, secretary of the Nes shore Club, will be seen in action, either at Ventura or Hollywood, in the near future. Midnight has just returned from San Francisco, where he recently got a draw with Sonny Jim.

Kid Chile, who hung it on Benny Marks at the C.P.O. Club several weeks ago, is desirous of clashing with Frankie Grandetta again. Chile amused an Grandetta pretty badly about a month or so ago to the wind-up of the Newsboys' Club bash. The Kid thinks he has a chance to put the Portland Mush in the milky way the next time they meet.

"CAKE-EATERS" RUIN FOOTBALL.

[BY A. P. NIGHT WIRE]

ROCKFORD (Ill.) Jan. 4. Football games will be reported on society pages instead of sporting pages by 1940, Knute Rockne, Notre Dame football coach, told the St. Thomas High School squad at a banquet here tonight, unless college "cake-eaters" were converted into "he-men." Football is not too rough for high school or college, Rockne said. "We need the game as it is played today if we are to retain the red blood we inherited from our forefathers," he said.

ANNOUNCE LINCOLN SCHEDULE

Rail-Splitter Cinderpath Program Lined Up Early by Tommy Davis

Tommy Davis believes in jumping the gun on the good dates and making out his track schedule early. Consequently he already has a track meet lined up for his Railsplitters for every week, starting the 24th inst. up until May 9, the day of the State meet.

Davis plans to get a lot of freshmen and sophomores out for his cinderpath squad this year and has scheduled three novice meets in which only men not having won letters will be allowed to compete.

Lincoln's novice spikesters get busy the 24th inst. when they clash with the Hollywood High novice outfit on the Foothillers' field. On the 31st inst. the Lincoln novices journey to Venice for a meet with the novice team at the beach, while a week later Lincoln takes on the Los Angeles Harbor novices at Los Angeles Harbor.

On February 14 the real track season begins with the Railsplitters meeting the S.B.U.C. frosh tracksters on the Cubs' track. Davis has arranged meets with Pasadena, Poly, Franklin, L. A. High, Jefferson and Hollywood, while arrangements are being made for a meet with the Pomona frosh at Claremont on April 18.

Lincoln has a strong track squad this year and is expected to finish high in the city, Southern California and State meets. Following is the schedule:

January 31—Lincoln at Venice. (Novice meet.)
January 31—Lincoln at Venice. (Novice meet.)
February 7—Lincoln at Los Angeles Harbor, (Novice.)
February 14—S.B.U.C. frosh at S.B.U.C.
February 23—A.A.U. relays at Coliseum.
February 29—Pasadena at Lincoln.
March 7—Poly at Coliseum.
March 14—Franklin at Lincoln.
March 21—L. A. High at Lincoln.
March 28—Jefferson at Lincoln.
April 4—Hollywood at Lincoln.
April 12—City meet at Coliseum.
April 18—Pomona frosh at Claremont. (Tentative.)
April 26—Southern California meet at Coliseum.
May 3—A.A.U. meet at Coliseum.
May 9—State meet at either Bakersfield or Taft.

TURFMEN SAVE DAY AT CULVER

(Continued from Ninth Page)

duplicated his performance of several days ago. He had a fund of speed all through the dash and proved that he was much the best by swinging wide turning for home and then coming on and winning handily in the center of the track. Leenrack, who ran second, threatened after straightening for the wire, making a bold bid opposite the paddock, but cried "quits" in the closing strides. Madrono finished an indifferent third. Orleans Girl seemed to be waterlooggod with her 115 pounds aboard, running indifferently throughout.

The feminine attendance yesterday will not soon forget the long stretch duel between Horinga and Pat Carter in the third race, a sain of six furlongs. The two hooked up as one horse in the final eighth, both responding with alacrity to the sting of the whip. In the last fifty yards, the vast grand stand fairly shook with the vocal enthusiasm of the spectators, who were brought to the top of their chairs in a flame of excitement. Horinga won by the action of the nod in the closest finish of the meeting. It was a horse race worth going many miles to see and sure did work up those present to the highest pitch of demonstration.

UNIQUE RACE

The last race of the afternoon's entertainment was rather unique from the fact that opposite the paddock, the entire field appeared to be in a cluster with every jockey striving fiercely to get his mount to the wire first. Here again the crowd was thrown into explosive shouts of joy. It was anybody's race in the last seventy-five yards, but just as the judges had set themselves to solve a complicated whisker finish, old Seal Star poked his head in front of Black Top, who in turn flopped his ears before those of Dalwood, the last named rallying at the end as if some one had slapped a special delivery stamp on his haunches.

Secretary Finn's card today is one to conjure with. The fields are well balanced and finishes such as those which characterized the sport of yesterday should be the rule. The management wisely decided to cut the admission price from $2 to $1. With this reduction, it is expected that a crowd of at least 10,000 will be on hand tomorrow, especially if the weather is clear. The results follow:

First race, five furlongs—Cast, Reliable won, Cuirass second; Joe Nuzzen third. Merry Mailee, Miss Frauland, Novia and Royal Johnnie also ran. Time 1:02 1-5.

Second race, five furlongs—Bittern won, Dr. Hays second; Nabbie L. Mills third. Bettor's Pet, Edna V., Fancy Shot, Harry K. Thaw, Lady Alston, Lady Landley, Athena Girl, Shamrock and Valentine Lady also ran. Slave scratched. Time 1:01 3-5.

Third race, six furlongs—Horinga won, Pat Carter second, Hackamore third. Three X, Certain Point, Lariat, Silez II, Starlike and Wise Guy also ran. Scratched, Old Homestead, Perfect Day, King, Carllane and Black Pat. Time 1:13 3-5.

Fourth race, one mile—Ringlander won, Leenrack second Madrono third. Bee's Wing, Evening Stories, Gold Bryan and Orleans Girl also ran. Scratched, Olds Eight, Valley Cethas. Time 1:41 3-5.

Fifth race, five and one-half furlongs—Lucky Hush won, Lena's Boy second, St. Pierre third. Charlotte Smith, Derry Field, Dr. Cusard, Paula, Ruth E. and Young Hockster also ran. Scratched, George Kelly and Yorkshire Maid. Time 1:08.

Sixth race, five furlongs—Seal Star won, Black Top second Dalwood third. Emma Weller, Fandango, Merry Lass and True As Steel also ran. Time 1:02 2-5.

OBSERVATIONS OF BYSTANDER

(Continued from Ninth Page)

their near-punt formation, always went just inside the end so that the secondary defense had to stick in close to look out for it and if they got in too close the Navy worked a line back to the short side or a short pass to the left end directly over the center of the line of scrimmage or a long pass down the center to Cullen. If they got back for the long pass to Cullen, the Navy pulled a short one to the left end or to Cullen at the right.

The pass was never used as a last resort, but was pulled on the first down or any other and it was the constant threat of a pass that made the running plays so effective. Washington's pass which scored a touchdown was an extremely well-worked out play from a peculiar formation and they used an off-tackle buck from the same line-up so that it was not surprising that it worked. As a matter of fact, Washington tried the same identical play in the second period and the Navy forward hurried Abel so much that he was unable to make a good toss to Bryan.

• • •

Los Angeles is fortunate in having lined up the final thirty-six holes of the seventy-two-hole match between Gene Sarasen and Arthur Havers, San Francisco is to get the first thirty-six holes, but, of course, will have to read the dispatches from Los Angeles to find out who finally captured the honors.

The remarkable interest in golf in Southern California will doubtless result in a huge gallery for the match and less than half of the spectators will eye the affair feeling that they will learn exactly how to execute any and all shots after seeing the experts do it. The Sarasen-Havers match comes pretty close to being the last word in match golf.

• • •

At last polo seems to be coming into its own. If there was ever a sport in which the blood gallops through the arteries at a speed far in excess of the legal fate, polo is it. The manner in which the riders burst up and down the field at breakneck speed, their shouts drowned by the thunder of the horses' hoofbeats is enough to hand a thrill to a dramatic critic—and you know what that means.

Last Sunday they had something like 3000 pop-eyed rooters out at Midwick, all hollering and shouting at the tops of their distinguished lungs for it's a he-man sport, and well worth anybody's time to look at it.

The Canton (O.) Bulldogs had the honor of stopping the pennant rush of Paddy Driscoll's Chicago Cardinals in the National League race. The Bulldogs won their recent match at Chicago by 7 to 3.

ANTIPODES CALL WALTER MILLER

Walter Miller, former world's middleweight wrestling champion, is in receipt of a flattering offer from Australia. Five appearances in Melbourne and Sydney are required of the Los Angeles Athletic Club grappling instructor. Miller's present class at the Mercury Club is the largest in the history of the Seventh-street institution. It being necessary for the popular matman to be absent from the city for seven months, it will probably require some tall talking on Miller's part to convince the club officials that his presence in the Antipodes will boost his stock.

Feylance Wins Tijuana Turf Feature Race

[EXCLUSIVE DISPATCH]

SAN DIEGO, Jan. 4.—The meager margin of Feylance's nose gave victory to the Ross star today in a gruelling battle with Be Frank over the mile route. Feylance, just because of past performances, was installed the favorite, and justified the confidence imposed in him today. At no time during the race was Feylance more than a head in front of Be Frank.

An unusually heavy wind, sweeping the course all afternoon, was the cause of several upsets, chief of which was Tom Craven's victory in the second, and Hal Wright's triumph in the third. Sunny Land at tremendous odds was barely nosed out in the sixth by the crack filly, Bill of Lynn.

It was announced by Tijuana Jockey Club officials today that stalls vacated by horses which left Tijuana for the Culver City racing, have been reserved for thoroughbreds coming from New Orleans. Owners who gave up stabling at Tijuana will be unable to get accommodations back during the meeting for the capacity of the plant is taxed by the reservations made for the New Orleans horses, the club announced.

The summary:

First race, two furlongs—Ron Preserve (Cantrell,) won; Silent Partner (Wilson,) second; My Destiny (Cousley,) third. Time, 0:23 3-5.

Second race, five furlongs—Tom Craven (Abel,) won; Dick Purdy (Metz,) second; Havana Electric (Walls,) third. Time, 1:01 4-5.

Third race, mile and one-sixteenth—Hal Wright (Hern,) won; The Wag (Barnes,) second; Sweet and Low (Erickson,) third. Time, 1:50.

Fourth race, six furlongs — Porto de Oro (Denny,) won; Little Clair (Sharpe,) second; Niagara (Goff,) third. Time, 1:15 4-5.

Fifth race, one mile—Feylance (Claver,) won; Be Frank (Deford,) second; Zealot (F. M. Horn,) third. Time, 1:40 3-5.

Sixth race, five and one-half furlongs—Bill O' Flynn (A. Collins,) won; Sunnyland (Deford,) second; Mokahana (Barnes,) third. Time, 1:07.

Seventh race, six furlongs—Arctic King (Lorino,) won; Salto (Erickson,) second; Cloak Stocking (Sutton,) third. Time, 1:15.

Eighth race, mile and one-sixteenth—Dorius (Boganowski,) won; Blarney Stone (Kennedy,) second; Cruzero (Wood,) third. Time, 1:48.

DILLON INJURED

[BY A. P. NIGHT WIRE]

SEATTLE, Jan. 4. — Tod Morgan, featherweight champion of the Pacific Coast, will replace Dandy Dillon, of St. Paul in a six-round main-event bout with Danny Nunes of Sacramento, here Tuesday night. Austin and Salt announced today. Dillon broke a hand in Oakland Tuesday and was forced to call off his date here.

CAVALRY POLOISTS NOSE OUT AIRMEN

[BY A. P. NIGHT WIRE]

SAN ANTONIO, Jan. 4.—The Fifth Cavalry and Fourt Field Artillery teams were winners in the first games played in the Army-civilian low goal event of the San Antonio midwinter polo tournament. The Fifth Cavalry nosed out Kelly Field 5 to 4, and the artillery team downed the Eighth Corps area men 9 to 4. The one-goal handicap given the Fifth Cavalry team proved the winning margin.

HOLLYWOOD MEETS HUGHES

Maier Park Scene of Big Game; White Kings Hook Up With Anaheim; El Monte at Irvine

BY JOE BUSH

Maier Park will be the scene of the feature Greater Southern California Baseball Association game tomorrow afternoon when the two strong Orange Belt League Clubs, the Hollywood Merchants and the Hughes Ice Cream Company nine, clash in a battle that will have something to do in settling which team finishes second in the Orange Belt standings. The Pasadena Eagles, who have cinched the pennant, will lay off tomorrow.

A real honest-to-goodness struggle is looked for by the fans between the Hughes and Hollywood teams. Two American Association pitchers, Dick Bonnely of Kansas City, and Bob Shanklin of Toledo, will be pitted against each other. Manager Floyd Carlton has strengthened his Hollywooders by signing Pete Lapan of Washington to catch, Don Rader to play short and Joe Pirrone to play center field. Manager Rodgers announces that he has added some fast players to his squad for the game and is confident the Ice Cream crew will win.

Another good game on for tomorrow brings together the White King soap nine and Manager Trickey's Beanpickers at Irvine. "Uncle Bim" Meyers of Salt Lake will hurl for the Soapsters, while Red Billman, who considers it a stain on the family name to allow more than five hits a game, will pitch for Irvine.

Harry Nelson's speedy El Monte team tackles Anaheim in another fast tilt at Anaheim. Cliff Best, Boston Red Sox hurler, will be on the mound for Anaheim, while Day Salazar, recently signed by the Portland Beavers, or "Lefty" Pace, who has won his last twelve games, will chuck for El Monte. Parry's Classy Hats tackle Bellflower and the Associated Oilers meet Glendora in other important scraps, while the Hill A.C. nine hooks up with Downey.

In today's games the Crane Company nine clashes with the K. V. 220 Edison team at Brookside Park, while the Minor Building Company outfit meets the Harper-Reynolds crew at Arroyo Seco. The schedule:

ORANGE BELT LEAGUE

Hughes Ice Cream Company vs. Hollywood at Maier Park, 2:30 p.m.

CITY LEAGUE

Vernon Park Art Shop vs. Whiting-Mead Cubs at Rose Bowl No. 1.
Bank of America vs. Fremont W.O.W. at Maier Park, 12 noon.

INDEPENDENT GAMES

White King Soap at Irvine.
El Monte at Anaheim.
Hill A.C. at Downey.
Pullerton at Santa Ana.
W. H. Pickett at Colton.
Harry's Classy Hats at Bellflower.
Rimes Brick Concrete at Clearwater.
Fraternal Brotherhood at Hynes.
Associated Oil at Glendora.
Harris & Frank at Santa Monica.
Minor Building Company at Rose Park.
Pasadena All-Stars at Echo Park.
Main Cornice Works vs. L. A. Chinese.
L. A. Typewriter at La Habra.
Palomar at Montebello.
Hercules Gas vs. Alhambra K. of C. at Alhambra.

KNIGHTS OF COLUMBUS LEAGUE

Long Beach at Anaheim.
Los Angeles at Alhambra.
Manchester Heights at Hollywood.

SATURDAY GAMES

Crane Company vs. K.V. 220 at Brookside Park.
Minor Building Company vs. Harper-Reynolds at Arroyo Seco.

FANS PAY HOMAGE AT MISKE'S BIER

[BY A. P. NIGHT WIRE]

ST. PAUL (Minn.) Jan. 4.—Followers of the fistic game joined with the general public here today in paying final tribute to the memory of their idol, Biffy Miske, St. Paul heavyweight boxer, whose body was borne to its grave at Calvary cemetery by a group of lifelong friends.

Miske died on New Year's Day after a long illness with Bright's Disease. Funeral services were held for him this morning at St. Adelbert's Catholic church. Requiem high mass was chanted by Rev. Peter A. Roy, pastor, assisted by two other priests.

HOLLYWOOD MEETS MANCHESTER CLUB

The Hollywood K. C. ball team will play the Manchester Heights Club at the Le Conte Junior High School grounds tomorrow afternoon at 1:30 o'clock.

MAJORS TO REDUCE SPRING TRIP SQUADS

[BY A. P. NIGHT WIRE]

CHICAGO, Jan. 4.—The mounting cost of sending recruit players through the paces on spring training trips has resulted in major league club owners deciding to take smaller squads south this spring for the conditioning grind preliminary to the 1924 season.

LOUISVILLE STARS TO BIG LEAGUES

[BY A. P. NIGHT WIRE]

LOUISVILLE (Ky.) Jan. 4.—Wayland Dean, pitcher, and Earl Combs, outfielder, Louisville American Association baseball stars, for whom a number of major league clubs have been bidding, may become the property of a big league team by Sunday, according to a prediction here today by Vice-President William Neal of the Colonels.

Capt. Neal said he could predict definitely "it looks like something will be done by Sunday." His price is said to be over $100,000.

ART DUNCAN LEADS PLAYERS OF HOCKEY

[BY A. P. NIGHT WIRE]

SEATTLE, Jan. 4.—Art Duncan, defense star and considered by many players of the Pacific Coast Hockey Association the best hockey man in the league this year, leads the association to date with eighteen points for scoring honors, according to compilation published today. Jack Walker of Seattle and Frank Frederickson of Victoria, were tied for second place with fourteen points each.

RITOLA GOES HOME

[BY A. P. NIGHT WIRE]

NEW YORK, Jan. 4. — Willie Ritola, of the Finish-American A. C., one of the greatest distance runners ever developed in this country, sailed for Finland today.

HANS WAGNER'S STORY

(Copyright, 1923, in United States and Great Britain, Cuba, Japan and South America by North American Newspaper Alliance. All rights reserved.)

Chapter XXIII

Some More Tips on Defense

BY HANS WAGNER

My posing as a baseball schoolmaster is sure to give some of the old-timers a laugh, but as long as I've started I've got to go through with it. Maybe, at that, I'll help some young player to get started right.

Before winding up my views on how to play shortstop, I want to present one more block of questions for discussion among the amateurs.

GENERAL INFIELD DEFENSE

(1.) With a man on first and third, double steal being attempted, do you have the catcher pegging straight through?

(2.) Do you have the second baseman or shortstop covering second on sacrifice bunts with a runner on first?

(3.) With runner on second and sacrifice bunt used do you have your first baseman coming in, pitcher fielding all to his right and third baseman playing the bag?

(4.) Would you have the pitcher pitch a good strike when expecting a sacrifice bunt?

(4.) Would you have the pitcher pitch a good strike when expecting a sacrifice bunt?

(5.) Do you find the hit-and-run played more on the first pitched ball than any other? Why?

Those should not be so hard to answer. I will not give my answers, because I think they will be more valuable as reminders to keep the college player thinking.

In my last article I promised that I would go on with my discussion of how the position of shortstop should be played. I had got to the part concerning taking throws and touching the runner.

As I intimated, don't attempt to be smart and block base runners off the bag. If you do you won't play shortstop long. Give them half the bag in a sense of fairness as well as a sense of safety.

KNOWS THE ROUTE

A shortstop knows where the ball will be thrown the moment it starts. So, using that as a guide, he can determine which side of the bag to give the runner. That makes it easy to touch him, because he will surely slide for the open side. If you attempt to block him he is liable to get away with a hook slide.

If a shortstop fails to touch the runner as he comes in he should never go after him again unless he overslides. You've always got a chance of the umpire failing to see that you missed him, but if you try to touch him a second time it is a cinch that the umpire will call him safe. It is important that a young shortstop learn to touch the runner with the same motion that he catches the ball. The touch must be made quick and snappy.

The double play is the most important play in baseball. Shortstops and second basemen who are weak at this never last in the big league.

In making a double play when taking the throw at second base the shortstop should always step into the diamond as he makes his throw to first. This gives him a free hand and prevents being run into by the runner. If the play is close and the runner deliberately tries to block a shortstop, the latter always has his right arm free for a throw if he steps in instead of standing still.

Throw, if the ball is hit to the shortstop and he has to start the double play, his most important move is the way he throws the ball to the second baseman. It isn't enough to toss it so he can catch it. The expert shortstop tosses the ball so that the second baseman can make a free throw to first. The best way to do this is to toss the ball underhanded, chest high and directly over the bag, not where you see the baseman standing. If the shortstop tosses the ball low or too far over, the second baseman loses time in stooping and coming up to make the throw.

In taking a throw from the catcher on the double steal it depends entirely on the start and speed of the runner on third base whether he starts for home or whether he holds his base. The shortstop must figure this out in a fraction of a second and determine whether he should stay on the bag and take the throw or whether he should run in and take it. If he goes in he is after the man on third and must forget the other.

BUSIEST BIRD DOG OF ALL

A shortstop must learn to hold base runners close to the bags by letting them know that he is watching them. By doing this carefully he can keep them back on every pitch.

It should be the duty of the shortstop to take all possible throws at third base from the outfield. This enables the third baseman to do the backing-up along with the pitcher.

The shortstop really has more duties than any man on the infield. He was originally called shortstop because he was supposed to be a help to the outfield as well as the infield. In other words, he is a short fielder. In some cities they still call him that.

The expert shortstop goes out and relays throws from the outfield. This is one of the most important duties, especially if he has a good arm. If he hasn't a good arm he has no business in the big league.

Dave Bancroft, who manages the Braves this season, is as good a man as I ever saw in cutting off throws from the outfield. He won a game in the world's series two years ago that way. There was a man on first and one on third when a single was hit to the outfield. The throw started for third base, supposedly, with no chance of getting the runner. Instead, it went to Bancroft, who had placed himself for it. He let the first runner go on to third, but turned and whipped the ball to second, getting the batter who had tried to stretch the hit. That wasn't new at all. It is often done—but it illustrates what I mean about playing the position.

If a shortstop keeps his head on his job and watches the base runners closely he will soon learn to judge their speed and how they will slide. By watching their mannerisms he can also get a pretty good line on when they intend to steal.

BATTER HAS EYES, TOO

A shortstop, especially in the big leagues, must watch himself all the time so as not to tip the batter off when he intends to cover the second baseman. Remember, the batter is just as smart and is also watching him. One ehe discovers that the shortstop intends to cover the bag, he is likely to give the hit-and-run sign and hit the ball right through that position. That always makes an infield look foolish. A shortstop should always hold his position to see if the batter is going to hit on that particular pitch—then jump with the swing of his bat. If he doesn't swing, jump toward second.

A shortstop should never think about making errors. He should go after everything possible. Often you will knock down hits that look impossible to stop. Errors are part of the game, so do not be afraid of making them.

These views on the position of shortstop also apply to the second baseman in a general way. The main difference is that the second baseman does not have to have as long a throwing arm.

One piece of advice that I would like to give to college players and other amateurs is to forget that idea that there are such things as natural born ball players. There are no such things, no more than there are natural born steel magnates and bank presidents. You've got to learn your job by hard work, steady thinking and constant practice.

It has been said of me that I was a natural born ball player, but the fellows who made that crack probably never knew how hard I worked and how I studied to keep track of my opponents. Honestly, I have worked one solid hour at a time in the morning trying to overcome a fault I had in touching runners or in handling slow-hit balls. If you are going to be a ball player be a good one, whether you intend doing it for a living or not.

HUSKIES BUSY WITH SPO

Tossers Preparing for ... of Coast Season

Track Athletes Get ... First Workout

Expect Callow, ... to Return To...

[BY A. P. NIGHT WIRE]

SEATTLE, Jan. 4.—... wrestling, boxing, swimming and track will be ... working at the University of ... ington with the view ...

With vacation over, ... of the past athletic season, students at Washington ... ing forward to a ... these six branches of ...

Coach "Hec" ... had his varsity basketeers hard with little ... brief layoffs over the ... morrow the Huskies ... meet the Knights of ... Everett here. ... been putting the ... on his team previous to the opening of the ... conference season ... inst. with Whitman ...

Track also handles ... son will be started ... according to an announcement today. The men will be ... loose over the winter ... into condition.

Boxing and wrestling ... year will get under way ... days. Coach Jimmy ... who handles the ... called his varsity and ... pirants together, ... ling between the ... start next week. ... nounced that he will ... training early next ... squared circle sport is ... popular on the campus ... effort will be made to ... series of bouts with the ... State College beaux.

Coach "Rusty" Callow, ... been in the East, is ... return here tomorrow, ... leaving he announced ... would call his freshmen ... out as soon as school ... the second session, which ... mean next week. Crews ... for the varsity squad will ... be held earlier than ... pated, because of the ... between the University of ... fornia and Washington ... Washington here will be ... set for April 19, one week ... Callow first planned. ... ever, will enable him to ... crew for the Olympic ... the Schuylkill River, which ... held June 13 and 14, it is ... said.

The Husky shells ... meet Johns Hopkins ... in a dual match this year.

MANY COACHES ... BAKERSFIELD

[EXCLUSIVE DISPATCH]

BAKERSFIELD, Jan. 4.—Brice feted the ... Drillers tonight. That is ... field, is a significant ... the annual banquet put ... restaurateur each year ... ing the decisive football ... the year, has become a ... ond in importance only to ... ning of the State championship ... self. Andy Kerr, former ... coach, accompanied by ... tera, Stanford baseball ... Harry Coffee motored ... Fresno to be here for the ...

Andy Smith, the most ... football coach in the ... up from Los Angeles with ... Gus" Henderson and ... Hawkins of U.S.C. ... Griffith and Lee ... corded the honor they ... in developing the ... machine in California, ... being accorded each. Others ... were Principal E. ... Kern County High ... rence E. Chenoweth, ... intendent of schools, ... Gribble, "Daddy of the ...

THREE-CORNERED TURF RACE

[BY CABLE AND ...]

PARIS, Jan. 4.—The ... staging a meeting of ... and Papyrus to ... of the British ... French turfs together in ... national cup race at ... on May 3, has been ... ing to the red tape, ... and difficulties ... effort to obtain ... event in the official ... dar, it became known ...

MANY JOIN RAI... TROUT ANGLI...

According to ... the B. H. Dyas ... members took out ... bership cards in the ... ling Club during the ... Other anglers ... tails on the trout ... in touch with ...

Among the ... bers hips this week ... Mahlon Vail, ... rence T. Platt, ... ham Macfie, A. C. ... Drake, E. R. ... pey.

TAKE HOME TROP... SHOOT AT T...

A good-sized crowd ... tomorrow at the ... when a take-home ... is put on. According ... secretary of the ... double-bird shoot ... on. The trophy ... 100 targets at ... four events. The ... awarded the prize ... trapshooting events ... out for the 1924 season ... non Club.

The University of ... is planning to build a ... at Morgantown, ...

"I. Long ... Men's Tai... Now located at ... 313 BANK OF ...

A CHUCKLE FOR EVERYBODY

lub Tomorrow

UGHES

Kings Hook
rvine

ater Southern
on when the
terchants and
that will have
n the Orange
the pennant.
ciated Oilers
her important
ill A.C. nine
of.
e Crane Com-
th the K. V.
t Brookside
nor Building
the Harper-
oyo Seco. The

LEAGUE
vs. Redwood at
Whittier-Maid Cubs
W.O.W. at
RACES

ARS
LEAGUES
Jan. 4.—
r, and Earl
, Louisville
baseball
ber of ma-
been bid-
property of
Sunday, ac-
here today
am Neal of

uld predict
something
day." His
$100,000.

ADS
HOCKEY
rt Duncan,
ddered by
cific Coast
nest hockey
year, leads
with eight-
honors, ac-
published
Seattle and
Victoria,
place with

OME
— Willie
-American
t distance
in this
d today.

Newspaper

eries two
ere was a
hird when
outfield.
ird base.
ce of get-
. It went
ced him-
t runner
rned and
d, getting
o stretch
at all—
illustrates
ying the

his head
the base
on learn
how they
manner-
tty good
to steal.

TOO
n the big
f all the
batter off
the sec-
the bat-
is also
discovers
to cover
tive the
the ball
t. That
ok fool-
always
the bat-
partic-
with the
doesn't
d.
er think
hould go
Often
hat-look
ors are
not be

ition of
he sec-
al way.
the sec-
to have

t would
ers and
et that
ings as
There
re than
l mag-
You've
l work,
t prac-

that I
er, but
crack
hard I
o keep
nestly,
er at a
o over-
g run-
balls.
player
intend

HUSKIES BUSY WITH SPORT

Tossers Preparing for S of Coast Season

Track Athletes Get Call First Workout

Expect Callow, Crew Co to Return Today

[BY A. P. NIGHT WIRE]

SEATTLE, Jan. 4.—
wrestling, boxing, crew, rifle
ing and track will be the
working at the University of
ington within the next fe
With vacation over, football
of the past athletes, coach
students at Washington are
ing forward to a busy
these six branches of athle
Coach "Hec" Edmundson
had his varsity hoopsters
hard with little let-up
brief layoffs over the holi
morrow the Husky quint
meet the Knights of Co
Everett here. Edmundson
been putting the finishing
on his team preparatory
opening of the Pacific
conference season here
inst. with Whitman Colle
Track also handled by
son will be started early
according to an announce
day. The men will be
loose over the cinderpath
into condition.

Boxing and wrestling
year will get under way in
days. Coach Jimmy Arne
who handles the wrestlers
called his varsity and freshm
pirants together. Intramural
ling between the grapplers
start next week. Doc Kelly
nounced that he will start
training early next week.
squared circle sport has bee
popular on the campus wi
effort will be made to sch
series of bouts with Wash
State College boxers.

Coach "Rusty" Callow, wh
been in the East, is expe
return here tomorrow. He
leaving he announced that
would call his freshmen ca
out, as soon as school start
the second session, which
mean next week. Crew wo
for the varsity squad will pro
be held earlier than was a
pated, because of the annual
between the Universities of
fornia and Washington on
Washington here which has
set for April 19, one month
Callow first planned. This,
ever, will enable him to tak
crew for the Olympic tryou
the Schuylkill River, which
held June 13 and 14, it has
said.

The Husky sharpshooters
meet Johns Hopkins marks
in a dual match this week-

MANY COACHES FE BAKERSFIELD T

[EXCLUSIVE DISPATCH]

BAKERSFIELD, Jan. 4.—
Brice feted the champion
Drillers tonight. That in Ba
field, is a significant utterance
the annual banquet put up by
restauranteur each year, fol
ing the decisive football gam
the year, has become an event
ond in importance only to the
ning of the State championsh
self. Andy Kerr, famous Co
coach, accompanied by Harry
ters, Stanford baseball coach
Harry Coffee motored down
Fresno to be here for the ba
Andy Smith, the most outsta
football coach in the West,
up from Los Angeles with "
Gus" Henderson and Captain
Hawkins of U.S.C. Coaches
Griffith and Lee Cranmer were
corded the honor they have ear
in developing the finest poss
machine in California, as ev
being accorded each. Other
ers were Principal H. A. Sp
Kern County High School;
rence E. Chenoweth, county
intendent of schools, and
Gribble, "Daddy of the Ba

THREE-CORNERED TURF RACE IS

[BY CABLE AND ASSOCIATED PRESS]

PARIS, Jan. 4.—The id
staging a meeting of Epfurt,
and Papyrus to bring them
of the British, American
French turfs together in an
national cup race at Longch
on May 3, has been abandoned
ing to the red tape, entangle
and difficulties encountered in
effort to obtain that date for
event in the official racing c
dar, it became known toda

MANY JOIN RAINBOW TROUT ANGLING CL

According to Pete Peterse
the B. H. Dyas Company
members took out their 1924
bership cards in the Rainbow
ling Club during the past
Other anglers wishing compl
tails on the trout club should
in touch with Petersen.

Among the anglers to get
berships this week are W. F.
Mahlon Vail, Ben S. Hunter,
rence T. Platt, W. W. Flint
ham Macfie, A. C. Wilkes, J.
Drake, E. R. Werdin, J.
pey.

TAKE HOME TROPHY SHOOT AT VER

A good-sized crowd is
tomorrow at the Vernon Gun
when a take-home trophy
is put on. According to Jul
secretary of the organizati
double-bird shoot also will
on. The trophy shoot will be
100 targets at sixteen yards
four events. The high gun
awarded the prizes. Many
trapshooting events are
out for the 1924 season by the
non Club.

The University of West Vir
is planning to build a new
at Morgantown costing $

"I. Longo"
Men's Tailor
Now located at SUITS to
513 BANK OF ITALY BLDG

THE HUMAN ZOO

By C. D. Batchelor

Copyright, 1923, by Public Ledger Company

IN THIS ALMOST PERFECT WORLD
"Say! Officer! They's a couple down the street breaking the anti-laughing laws!"

THE GUMPS—BIM MEETS BABE

...TOMIME

An Innocent Traitor

By J. H. Striebel

Copyright, 1924, Associated Editors

...CLAR ...LERS

Copyright, 1923, by The Bell Syndicate, Inc. Trade Mark Reg. U. S. Pat. Off.

By Gene Byrnes

It Looks Like a Big Job

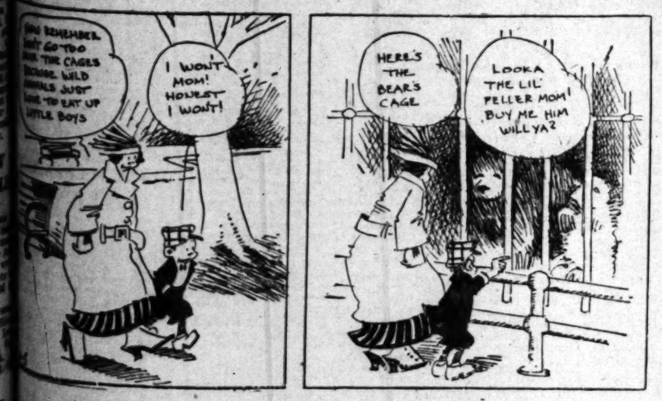

GASOLINE ALLEY

Walt Sticks With His Steady

WINNIE WINKLE, THE BREADWINNER: He'll End Up in a "Cell"

ALONG FIGUEROA STREET

The Age of Miracles is Not Past

By Beck

HAROLD TEEN—O, WHAT A SAP WAS GOOFY!

NEWS of SOUTHERN COUNTIES

CLEW SEEN IN FINGER PRINTS

Los Olivos Mystery Death May be Solved

Impressions Found on Cover of Dynamite Box

Prosecutor Determined to Convict Suspects

[EXCLUSIVE DISPATCH]

SANTA BARBARA, Jan. 4.—The task of finger printing citizens in Los Olivos, suspected in connection with the murder of J. J. McGuire on December 16, 1923, was started today by Dist.-Atty. Clarence C. Ward, following the discovery of prints on the cover of the dynamite box from which explosives were stolen about the time the aged blacksmith met his death in an explosion.

Mr. Ward announced today that perfect prints had been taken from the box by an expert called here to examine it. Hardly a broken line was apparent in the copy which will form one of the chief exhibits when the case comes to trial, according to Mr. Ward.

The task of classifying and comparing prints of a score of citizens started tonight while officers will remain in Los Olivos until every citizen is finger printed, if necessary, Mr. Ward states.

The prints are not those of W. H. Downs, postmaster, Taylor Downs, his father, or D. D. Davis, brother-in-law of W. H. Downs, Mr. Ward announced. These three men have figured largely in the investigation.

Mr. Ward declares that there are seven citizens of the town who are chiefly concerned over the investigation. These men met and discussed the probability of finding finger prints before the asserted source of the dynamite was discovered, according to investigating officers.

A desire to rush the investigation and lead officers to prefer charges immediately is apparent at Los Olivos according to Mr. Ward. The suspected men believe, the District Attorney says, that if they can be brought to trial immediately they will never be convicted.

Dist.-Atty. Ward, however, declares that he is in no hurry. "I have three years more to serve and if necessary I will carry the investigation through my term before I will prefer charges about which there is a doubt," the District Attorney says.

"When I draw up my complaints I am going to do so with the confidence that I have evidence to convict every man who had any part in the plot to kill McGuire."

MRS. AMELIA BIXBY HELPS Y.W.C.A. FUND

By a "Times" Staff Correspondent

LONG BEACH, Jan. 4.—The Y.W.C.A. campaign, launched here this week to raise a fund of $577,000 for building purposes, was given a substantial boost today by a subscription of $25,000 from Mrs. Amelia M. E. Bixby. Announcement of the gift was made by William M. Cook, general chairman of the campaign committee. Mrs. Bixby is a member of the board of directors of the organization. A total of $350,000 is the goal sought by the campaign committee at the opening of the drive, the balance is represented in cash which the organization already possesses as a nucleus for the building fund.

COMMERCE CHAMBER OFFICERS ELECTED

[EXCLUSIVE DISPATCH]

NEWPORT BEACH, Jan. 4.—Dr. C. G. Huston of Costa Mesa was re-elected president and Harry Welch, secretary-manager by the board of directors of the Orange County Harbor Chamber of Commerce at its annual meeting tonight. The following directors were elected: Lew H. Wallace, W. A. Irwin, George T. Peabody, Dr. Huston, S. A. Spencer, H. Cardoza, Sloan, A. H. Wilson, Donald J. Dodge, J. P. Greeley. The chamber decided to ask other county commercial bodies to affiliate in order to make the harbor work county-wide.

Liberty Bond Wins Freedom

[EXCLUSIVE DISPATCH]

HANFORD, Jan. 4.—By depositing a $1000 Liberty Bond, H. G. Large, former realty and insurance agent of this city, secured his release today from the County Jail, where he has recently been confined on the charge of embezzling $66 of insurance money. Dist.-Atty. McKay consented to reduction of Large's bond.

MOUNTAIN LION VISITS NEWHALL

Woman Fires at Animal, but Beast Escapes in Brush

[LOCAL CORRESPONDENCE.]

NEWHALL, Jan. 4.—A mountain lion that wandered down from the mountains and was investigating civilization as it is in town owes its life to either nervousness on the part of Mrs. George Schaeffer or her poor marksmanship.

Mrs. Schaeffer saw the intruder prowling in her back yard. She hauled down the trusty rifle, got a bead on the beast and fired.

The beast simply looked around in amazement, apparently curious as to the meaning of the sudden and unusual explosion, and disappeared in the brush.

CONFESSES HOLD-UPS IN ANGEL CITY

Suspect in Oil Station Robbery is Said to Have Told of Many Here

[EXCLUSIVE DISPATCH]

REDLANDS, Jan. 4.—L. G. Ackerman, asserted oil station bandit captured here, has confessed to sixteen hold-ups of oil stations in Los Angeles, according to police.

"I should have stayed there where I had a better chance of getting away in traffic," Ackerman is reported to have declared.

Ackerman is charged with holding up the Union Oil Station here. C. W. Korn chased the car in which the bandit drove away and when Ackerman stopped to change license plates on his car Dick Lackey, former university basketball star, and Korn threw Ackerman to the pavement and held him until the police arrived.

Ackerman has waived preliminary hearing and will plead guilty before the judge in the Superior Court at San Bernardino, he told officers here.

SAN DIEGO TO CATCH DODGERS OF CAR TAX

[EXCLUSIVE DISPATCH]

SAN DIEGO, Jan. 4.—Although there are more than 35,000 automobiles registered in the city and county, only 15,472 owners listed their cars among their personal property last year, according to George W. Moulton, County Assessor, who today announced that he would institute a vigorous campaign to round up all automobile tax dodgers. This year, when the assessment rolls are made up, Moulton will have a list of city and county car owners from the Motor Vehicle Department, and citizens who fail to jot down the fact that they possess automobiles will be promptly called upon the carpet.

FRUIT DAMAGE LIGHT

Rising Temperature at Pomona Allays Growers' Fears

[EXCLUSIVE DISPATCH]

POMONA, Jan. 4.—With the mercury dropping to 30½ degrees at its lowest point last night, and a strong wind sweeping this way today, there was little indication that there would be any need for alarm among citrus growers for a few days, it least. Shippers and growers agree that there was little damage done to the fruit in this section as a result of the recent cold snap.

Despite the fact that the warning came out from Los Angeles today that there would a killing frost tomorrow morning, Floyd D. Young of the United States Weather Bureau stationed in this city, declared that there would be no danger. Mr. Young, however, predicts that if any another such cold spell comes that the temperatures will not drop low enough to cause any damage.

BANQUET DATE FIXED

[LOCAL CORRESPONDENCE.]

LANKERSHIM, Jan. 4.—The community church has been selected as the place and the 11th inst., as the time for the annual banquet of the Chamber of Commerce. Voting by mail for the twenty-one directors will precede the social and business session. Walter F. Dexter of Whittier and Charles Haig will be the principal speakers at the banquet.

HEALTH DISTRICT PLANNED

Organization Started at Ontario When Official Quits, Charging Lack of Co-operation

[EXCLUSIVE DISPATCH]

ONTARIO, Jan. 4.—Plans for the formation of a health district looking to improved sanitary and health conditions in Ontario, Upland, Chino, Cucamonga, Alta Loma, Guasti, Fontana and Etiwanda, with Dr. S. P. S. Edwards, city health officer, at the head of the organization, were under way today following a special meeting at Hotel Casa Blanca, attended by representatives of the City Council, City Board of Health, City Board of Education and Chaffey High School board.

Dr. Edwards recently tendered his resignation as city health officer and meat and milk inspector, but the City Council asked permission to withhold action until an effort had been made to work out a plan which would prove satisfactory to all concerned. Dr. Edwards gave as his reasons for resigning lack of co-operation in the enforcement of health regulations, inability to enforce rules in one of a group of adjoining communities and inadequate salary. It is believed that the formation of a health district will correct these difficulties. Chino already has signified its desire to effect such an arrangement and it is expected that Upland and other adjacent communities, most of which are served by Chaffey High School will follow suit.

Appointed on a committee to look into the matter and prepare a working plan to be presented at another special meeting to be called soon were Dr. Calvert L. Emmons of the Board of Health; Merton E. Hill, principal of Chaffey High School, and Claude W. Randell, Superintendent of Schools. Mayor Willard D. Ball presided at the meeting.

ANDY GUMP AS FREEHOLDER

Famous Comic Characters Favored for Posts at Special Election in Monrovia

[EXCLUSIVE DISPATCH]

MONROVIA, Jan. 4.—Andy Gump may be elected one of the Board of Freeholders to help frame Monrovia's new charter. At a special election yesterday Andy was one of the favored candidates. Official canvass of the votes will be necessary before the official figures and the result can be given out. Less than 5 per cent of the registered voters turned out to elect fifteen freeholders who will frame a charter that will be submitted to the electors next spring.

The fifteen receiving the highest votes were O. R. Good, Walter Raisin, C. W. Casner, S. C. Bennett, Lambert Cole, C. A. Root, Henry Boyden, W. W. Crandall, P. H. Jones, S. G. Patterson, C. S. Cramlet, F. M. Monroe, W. H. Satterlee, John F. Smith and D. G. Stephens. Three of these, it is said, cannot qualify as freeholders, because they have not been electors of Monrovia for the past five years. The next two highest are E. F. Spence, City Trustee, who declared today that he will not serve, and William Hollins, a negro.

The whole election was treated as a joke by many of the small number who voted. The city's registration is more than 3000, and only 137 cast their ballots. Votes were cast for Fatty Arbuckle, Mabel Normand, Andy Gump and other famous characters.

If the freeholders who are finally qualified decide to continue with the charter, they will have 120 days in which to frame it, and an additional sixty days if the Council wishes to extend the time. Then the proposed charter must be submitted to the electorate and if approved at a second special election, will be sent to the State Legislature for final indorsement. Officials of the citizens' committee today declared the whole thing a farce, and regret the holding of elections that will cost the city more than $2000 when there is apparently so little interest in the subject.

NEGRO BOY WINS SUIT ON SCHOOL

Imperial County Court Rules Against Board in Segregation Fight

[EXCLUSIVE DISPATCH]

EL CENTRO, Jan. 4.—Ellis Yarbaugh, 8-year-old colored boy of Imperial, may attend school without interference from the school trustees, through an order signed by Superior Judge Conkling. Young Yarbaugh, through his attorney, Senator Ed Stample of San Diego, brought an action against the Imperial school trustees for a writ of mandamus to compel them to permit the youngster to attend Lincoln school, instead of another school set apart for colored children. He asserted that the trustees were discriminating against him on account of his race in requiring him to go to the other school building. The courtroom was packed with colored residents of Imperial interested in the outcome of the hearing.

The court's order does not affect colored children generally, it was stated at the Courthouse, but each child who desires to attend Lincoln school will be compelled to bring a similar action.

The school trustees defended their action in requiring the segregation of the colored children on the ground that they had provided equal facilities for education in all the schools.

EL CENTRO ORGANIZES INSTITUTE ON BANKING

[EXCLUSIVE DISPATCH]

EL CENTRO, Jan. 4. — Under the direction of W. L. Garrett, president of the Imperial Valley Bankers' Association, a valley chapter of the American Institute of Banking has been organized here. All employees of banks and other financial institutions are eligible to take the courses provided by the institute. W. W. McEuen, attorney and title officer with the Pioneer Title Insurance Company in El Centro, will teach commercial law in the institute course. He is a graduate of the University of Southern California law department and is considered an authority on commercial law and economics. Garrett was elected president of the institute, with Otto Jaeger, vice-president, and J. C. Sloan, secretary-treasurer.

DRIVE SUCCESSFUL

El Monte Chamber Campaign Wins Members and Funds

[LOCAL CORRESPONDENCE.]

EL MONTE, Jan. 4.—Directed and boosted by the service department of the Los Angeles Chamber of Commerce the El Monte Chamber of Commerce today completed the most successful membership and financial campaign in the history of the organization.

S. P. Morris of the Los Angeles chamber was in charge of the drive, which was conducted by fifty picked men from the El Monte organization.

The goal set was for 500 members and $10,000 in pledges for 1924. When the final result was tabulated it was found that the membership mark had been reached and $10,220 pledged.

Frank M. Colville of Los Angeles has recently accepted the secretaryship of the El Monte Chamber, succeeding Earl W. Porter, who has been elected to a similar position at Inglewood.

HUSBAND SOUGHT

Calexico Woman Says Jeweler's Stock Missing With Him

[EXCLUSIVE DISPATCH]

CALEXICO, Jan. 4.—Mrs. J. E. Boardman told the Calexico police that she would like to find her husband, who conducted a jewelry store here up to last Thursday night. Mrs. Boardman said that she was undergoing treatment at a hospital for a few days and when she returned to Calexico she found a large padlock on the front door of the Boardman store and many of the tools and articles in the stock of the place missing. The woman said that a large supply of Christmas merchandise had been purchased in her name and she expressed the belief that her husband had sold this and then departed. She said he had been acting strangely lately and feared that he might have become unbalanced. He had not been seen in Calexico since last Thursday, according to the police.

BOY BURGLAR SUSPECT PUT UNDER HEAVY BAIL

By a "Times" Staff Correspondent

SANTA MONICA, Jan. 4.—Kurth Kelm, boy burglar suspect, recently arrested by Detective Al Young, was arraigned before Judge M. R. King yesterday, at which time his bail was set at $5000. Kelm, according to police, has confessed to more than 200 robberies throughout the Bay District. The youth has been held in jail since his arrest Christmas Eve. During that time much of the loot which is asserted to have been stolen has been recovered in Los Angeles pawn shops. Many of the articles have been identified by residents here.

CAP OF FUGITIVE HELD BY POLICE

Man Surprised While in Apartment Leaves His Headgear in Flight

[By a "Times" Staff Correspondent.]

LONG BEACH, Jan. 4.—The owner of a dark-blue cap, size 7, can have it if he will apply to Detective Sergeant Frank M. Glenn or Detective Sergeant R. A. Radke, police headquarters, this city. In fact, both police officers would like very much to have the owner reclaim his property.

The cap was left in a room at the Angelus Apartments here just before daylight this morning by a man in a hurry. He was surprised by J. Hall and S. F. Norris, occupants of the room, who awakened to find him ransacking their trousers. He fled when they called to him and made good his escape by jumping down a flight of stairs.

PHYSICIAN IS HELD AFTER AUTO CRASH

Manslaughter Charge to be Filed if Woman Dies From Injuries

By a "Times" Staff Correspondent

PASADENA, Jan. 4. — Manslaughter charges will be filed against Dr. William C. Schley, Pasadena physician, should Mrs. Charles B. Walker, one of the three person injured when the doctor's car collided with a light touring car last night, fail to recover, the police announced today.

Dr. Schley, who says he was on an emergency call to see one of his patients when the accident occurred, is now being held on charges of reckless driving, intoxication and possession of liquor.

According to the police Dr. Schley was traveling fifty miles an hour down Orange Grove avenue and smashed into the car driven by Charles Walker, 834 North Catalina avenue, severely injuring Walker, his wife and Fred J. Burk, a brother-in-law.

In Dr. Schley's car the police declare they found a pint of whiskey. Following the accident, Walker, with one ear severed from his head, is said to have attacked the doctor with his fists.

In Police Court this morning Dr. Schley pleaded guilty to the charge of intoxication but denied the reckless driving and possession of liquor. Court trial will be held tomorrow morning.

At the Pasadena Hospital Mrs. Walker's condition was said to be so critical that physicians have been unable to take an X-ray picture of her broken leg. She is believed to have received a fractured skull.

Dr. Schley is well known in Pasadena and is a resident of Altadena.

Man Fires Shot Into Temple in Despondent Fit

By a "Times" Staff Correspondent

SANTA MONICA, Jan. 4.—Though E. R. Todd, 40 years of age, of 1451 Fourth street, fired a bullet into his temple today, it did not penetrate his skull. Instead it glanced around under the skin, pierced his right eye and came out his nose. After treatment by Police Surgeon Weaver, he was taken to Martin's Sanatorium. His condition, is serious.

Todd picked a spot on the beach in front of the Santa Monica bathhouse and lay down with an overcoat over his head to fire the shot. The police found in his pockets letters indicating he was despondent over domestic difficulties, they said. A note found read: "I have a son Eddie working at the United Pictures Studio in Hollywood and a son Alvin working at Universal Studios. My wife, Ida May Todd, is in Loamshire Hospital. Break the news gently to them."

ONTARIO CHURCH IS DAMAGED BY FIRE

[EXCLUSIVE DISPATCH]

ONTARIO, Jan. 4.—Prompt response of the Ontario fire department was today credited with preventing the destruction of the frame structure of the First Seventh Day Adventist Church in Vine avenue when the rear end of the building was discovered in flames at 3 a.m. Although flames were leaping fifty feet into the air when the department arrived, the fire was quickly controlled and it was stated that the loss would not exceed $1000. A defective furnace flue was given as the cause of the blaze.

EIGHT INJURED AS TWO AUTOS COLLIDE

[EXCLUSIVE DISPATCH]

ONTARIO, Jan. 4.—Six persons received a severe shaking up and two were painfully injured early today when cars driven by O. W. Wedgewood of West Fourth street and Kelly M. Moyer of 422 East Grove street collided on West G street. Gus Neighbors, 119 Malcolm street, a passenger in the Moyer machine, sustained a badly wrenched back and neck, and H. L. Campbell, 348 West G street, riding in the same car, was cut about the face. Moyer escaped with minor bruises as did Wedgewood and John Brown of 424 South Lemon avenue, who was riding with him. Both cars were damaged.

THROWN FROM SHOVEL

By a "Times" Staff Correspondent

SANTA MONICA, Jan. 4. — R. Walker, an employee of a local construction company, was severely injured yesterday when he was thrown from the top of a steam shovel near the Air Line track on Fourth street. The injured man was rushed to the St. Catherine Hospital where it was discovered that both ankles were sprained. It is believed that Walker is also internally injured.

DRIVES INTO PALM TREE

By a "Times" Staff Correspondent

SANTA MONICA, Jan. 4.—Staples X. Willard, 1419 Ocean Front, drove his automobile into a palm tree at the corner of Twenty-sixth street and Santa Monica Boulevard. Willard sustained severe cuts and lacerations which were treated at the police emergency station by Police Surgeon Weaver. Officers who investigated said that Willard at the time of the accident was under the influence of liquor. He was arrested on the charge as he was about to desert his wrecked automobile.

Silver Peak Guest Ranch—serves meals of unusual merit, charming surroundings. Ph. Pomona Sub. 5. —[Advertisement.]

NAVAL STATION BUILDING BEGINS

Mess Hall and Additional Barracks Proposed

San Diego to Give Trees for Improvements

City Offers Site for Pier to Government

[EXCLUSIVE DISPATCH]

SAN DIEGO, Jan. 4.—The Navy's 1924 building program at this port is being started off with the construction of a large mess hall and two additional barracks at the Loma Portal naval training station. The improvements are expected to be completed by March 15, and will cost $205,000.

Another $125,000 will be spent, it was announced today, for naval improvements along the water front of the training station. Of this amount, about $10,000 will be spent in beautifying the grounds, in which work San Diego citizens are assisting by the donations of trees, shrubbery and plants. Several hundred trees will be presented to the station by the park board.

According to word received here today from Washington, the subject of a naval pier, to take care of the growing needs of the naval establishment at this port, is being given consideration by Navy Department heads. The city has offered to deed a site to the government.

COLD DAMAGE SLIGHT

[BY A. P. NIGHT WIRE]

GLENDALE, Jan. 4.—Glendale has suffered very little from the freezing weather of the past three days. The temperature has risen slowly but steadily since today night, and young orange and other citrus trees have suffered slightly from the freeze and some fruit has been spoiled.

Glendale Will Celebrate With Street Parade

[LOCAL CORRESPONDENCE.]

GLENDALE, Jan. 4.—Civic organizations of Glendale will combine tomorrow in staging a parade in celebration of the issuance here in one year of more than $10,000,000 worth of building permits. Glendale holds first place among United States among cities of its class in the total amount of building for the last year.

Members of the committee in charge announced today that more than 1000 automobiles would be in the parade and that arrangements had been made to have the city's two prize-winning Tournament of Roses floats in the procession which will form at 1:30 p.m.

The parade also is designed to gain support for the local sewer bond election scheduled for Tuesday.

Among the organizations sponsoring the celebration are the Chamber of Commerce, Realty Board, City Council and other civic bodies.

GROWERS WARNED TO EXPECT COLD SNAP

[EXCLUSIVE DISPATCH]

REDLANDS, Jan. 4.—J. W. Arnold in charge of the frost protection service of the United States Weather Bureau for this district, warned growers today on area of very high pressure with low temperatures resulting is moving southward and that another cold snap can be expected by tomorrow night. It may not get this far but if it does temperatures will be dangerous and growers are warned to prepare for heating.

ESTATE WAR LOOMS

Heirs of Mrs. Fishback File Against Administrator

[EXCLUSIVE DISPATCH]

SANTA BARBARA, Jan. 4.—That the estates of Maj. and Mrs. George W. F. Fishback, who were killed here December 21, 1923, when struck by a train, will become the center of a bitter court dispute was indicated today when the only three heirs of Mrs. Fishback filed petitions for letters of administration in the estate in opposition to Public Administrator E. G. Dodge.

The petition states that Mrs. Fishback left no will and that the only heirs are Edna Bowman Kuhn of San Francisco, daughter of the deceased brother, and Howard Blackmar of Burbank, a son of a deceased sister, and Melville Bowman of San Jose, relationship not given.

CHAMBER APPROVES MELLON TAX PLAN

[EXCLUSIVE DISPATCH]

SAN DIEGO, Jan. 4.—The San Diego Chamber of Commerce today lined up with other chambers in emphatically indorsing the tax plan proposed by Secretary of the Treasury Mellon. Copies of a resolution adopted by the board of directors of the local chamber and unreservedly approving the Mellon plan, were sent today to the Treasury Department head, and to all California Congressmen and Senators.

STREET MAP ISSUED

[LOCAL CORRESPONDENCE]

COMPTON, Jan. 4.—A new street map has been issued by the Chamber of Commerce, showing all old and new streets within the city and the portion to the north expected to be annexed this year. There has been a grat demand for a city map, but it was delayed until the various new subdivision tracts had been accepted and street names approved by the City Council. It is issued free, being paid for by advertisements of the merchants of the city.

SPEEDERS HEAVY FINE PAYERS

Judge Cox's Court Shows Heavy Earnings for Last Year

[EXCLUSIVE DISPATCH]

SANTA ANA, Jan. 4.—Figures given out today reveal that the court of Justice of the Peace John B. Cox contributed $42,140.50 to the county exchequer in the past year, indicating that the "speeders' court" is one of the most profitable of the county.

Traffic cases did not contribute the major portion of fines. Judgments in criminal cases amassed a total of $20,506.50, and fees collected in the trial of civil cases totalled $379.

Compared to these figures, the fines paid by traffic law violators were $20,837.

Ninety-five liquor cases resulted in fines totaling $16,003 for the year, the books of the court show.

POLICE GET SUSPECTED CAFE BANDIT

Intercepted Letter Aids Authorities; Capture at Redondo Beach

[BY A. P. NIGHT WIRE]

REDONDO BEACH, Jan. 4.—Police today announced the arrest of Bert Taylor, alias "Black Martin," last night for Oakland authorities in connection with the robbery on New Year's Eve, 1922, of a suburban cafe near Oakland. Four men have been sentenced to San Quentin prison in connection with the robbery, and according to police, search for Taylor has been conducted for a year.

Through an intercepted letter to one of an alleged gang in Oakland, advising that Redondo would be a good spot to operate in, the police say they got their clew to the bandit's whereabouts.

Taylor was found last night, just after he had returned from Santa Ana, where he had married the divorced wife of "Shorty" Brown, convicted bank robber, and now serving time in San Quentin.

Taylor was taken north in a machine last night by two Oakland detectives.

The Portola Cafe, a fashionable road house, was held up a year ago and jewels valued at more than $100,000 stolen from the guests.

Four of the robbers were captured and are serving life sentences in San Quentin.

Entertain at Silver Peak Guest ranch, Walnut, Cal. Pomona Sub. 5. —[Advertisement.]

TRIES TO SLAY SELF

[LOCAL CORRESPONDENCE.]

BURBANK, Jan. 4.—Herbert Baldwin, confined in the City Jail, slashed his wrist with a piece of broken glass in an attempt to commit suicide. Prompt discovery by the jailer brought medical aid that stanched the flow of blood. Baldwin had been picked up on the boulevard in a half-dazed condition.

"TIMES" CORRESPONDENTS AND AGENTS

For the convenience of Times patrons in the principal towns of the Southwest other than Los Angeles the Times news and business representatives in these towns together with their addresses and telephone numbers, as well as business agents will receive subscriptions and advertising orders, are listed below:

City	Name	Address
Alhambra	Correspondent C. I. Ward	16 S. Third St.
	Agent R. J. Carter	421 W. Main St.
Anaheim	Correspondent Blaine Gibson	121 Emily St.
	Agent J. F. Sidebottom	123 S. Lemon St.
Bakersfield	Correspondent Russ C. Miller	The Californian
	Agent John C. Martin	1911 Eye St.
Burbank	Correspondent C. B. Irvine	1130 N. El Centro, Bldg.
	Agent E. H. Harding	144 N. Providence, Bldg.
Compton	Correspondent W. E. Mellinger	Chamber of Commerce
	Agent D. H. Lovelace	7814 Whittier Ave., L. A.
El Centro	Correspondent Dan C. Bitler	402 Lee Ave. Bldg.
	Agent A. C. Farney	472 Main St.
El Monte	Correspondent Earl W. Porter	Chamber of Commerce
	Agent Mrs. G. C. Brown	S. Host St.
Fullerton	Correspondent Edgar Johnson	The Tribune
	Agent A. R. Lupton	330 N. Balcom St.
Glendale	Correspondent Laura W. Brown	217 W. Loucks Ave.
	Agent T. M. Forst	306 S. Maryland
Huntington Pk.	Correspondent Edward Dark	The Signal
	Agent C. A. Sutton	154 E. Pacific Blvd.
Inglewood	Correspondent Alta Sanders	124 E. Hashburne St.
	Agent R. E. Laurence	111 E. Gravilla Ave.
Hob-Ageer	C. W. Faulkner	2220 Colorado Ave.
Lankershim	Correspondent C. B. Irvine	1130 N. El Centro, Bldg.
Long Beach	Correspondent Arthur Pangborn	2143 Pasadena Ave.
	Agent Ray H. Downing	649 American Ave.
Monrovia	Correspondent C. F. Park	221 Wild Rose
	Agent Mrs. Ben Walters	603 S. Myrtle
Ocean Park	Correspondent (See Venice)	
	Agent W. E. McIntyre	2021 Ocean Front
Ontario	Correspondent L. J. Franklin	111 Guasti
	Agent G. E. Dougherty	111 East A. St.
Orange	Correspondent R. S. Arguello	The News
	Agent H. P. Caldwell	244 N. Glassell
Oxnard	Correspondent A. M. Robertson	Chamber of Commerce
	Agent L. H. Buell	116 C. St.
Palms and Culver City		
Pasadena	Agent Mrs. Fred Haver	7322 Irene
	Correspondent Max Colwell	Sierra Madre
	Agent L. S. Anderson	32 S. Fair Oaks
Phoenix, Ariz.	Correspondent J. H. McClintock	201 Phoenix Bldg.
	Agent G. P. Ellingbose	1st Ave. & Washington
Pomona	Correspondent H. O. Schwichtenberg	235 E. Pinehurst
	Agent H. O. Schwichtenberg	350 West Third
Redlands	Correspondent Cyril E. Arthur	214 Buena Vista
	Agent E. P. Andrews	28 W. Citrus Ave.
Redondo	Correspondent Clyde Allen	420½ N. Broadway
	Agent John C. Rowan	218 E. Pacific
Riverside	Correspondent J. R. Gebbert	The Enterprise
	Agent R. P. Waters	402 W. 8th St.
San Bernardino	Correspondent Earle C. Bulz	The Sun
	Agent E. E. Westover	1114 Third St.
San Diego	Correspondent T. G. Armstrong	San Diego-Cal. Club
	Agent R. I. Tully	1250 First St.
San Fernando	Correspondent C. N. Irvine	1130 N. El Centro, Bldg.
	Agent Mrs. M. A. Logan	534 Hagar St.
San Pedro	Correspondent Waldo Drake and Wayne B. Cave	119 W. 7th St.
	Agent R. M. Disrich	116 W. 7th St.
Santa Ana	Correspondent Wilfred O. Brown	The Register
	Agent F. C. Wadsworth	407 N. Broadway
Santa Barbara	Correspondent Marshall Belcher	The Press
	Agent Ira B. Peter	824 State St.
Santa Monica	(See Venice)	
	Sub-Agent Craig A. Shoemaker	1353 Third St.
Sawtelle	(See Venice)	
	Agent Lloyd C. Halsey	2104½ Sta. Monica Blvd.
Sierra Madre	Correspondent Max Colwell	431 W. Central Ave.
	Agent Frank Spencer	119 Sierra Ave.
So. Pasadena	Correspondent Barrett C. Kiesling	2062 Hope St.
	Agent Dr. C. H. Walker	1221 Lyndon
Upland	Correspondent (See Ontario)	
	Agent R. P. Fuller	Com'l Bank Bldg.
Van Nuys	Correspondent C. B. Irvine	1130 N. El Centro, Bldg.
	Agent H. H. Dunn	372 Sherman Way
Venice	Correspondent La Verne Cumming	94 Clubhouse Ave.
	Agent (See Ocean Park)	
Ventura	Correspondent Leo A. Smith	Free Press
	Agent C. E. Truman	Arcade Bldg.
Whittier	Correspondent Harry Stevenson	131 S. Palmer Ave.
	Agent F. W. Jurgens	209 S. Greenleaf

YOUTH CONVICTED OF ASSAULT ON CHILD

[EXCLUSIVE DISPATCH]

SANTA ANA, Jan. 4.—Two hours after his trial opened in Superior Court here, J. W. Tippin, 20 years of age, of Santa Ana, stood convicted of a statutory offense involving a Los Angeles girl, Dorothy Draves, 10 years of age. Immediately after the jury found for his conviction Tippin entered a petition for probation. Hearing on the petition was set for next Friday. The little girl was the chief witness against the prisoner, detailing in an unsophisticated way the alleged offense which authorities say occurred last November.

IMPROVEMENTS MADE IN SAN FERNANDO PIT

[LOCAL CORRESPONDENCE.]

SAN FERNANDO, Jan. 4.—New machinery is being installed in Wilson's Canyon on the eighty-acre mining claims of the San Fernando Grain and Supply Company, in the development of a gravel pit. When the improvements under way are completed the daily output will be twenty-five tons of roofing gravel, chicken grit and stucco dash. It also is planned to develop a ledge of material suitable for use in road construction.

PLAN HOUSE FINANCING

[LOCAL CORRESPONDENCE.]

LANKERSHIM, Jan. 4.—The Lankershim Building and Loan Association will open for business Monday, with John H. Fritz in charge as secretary-manager. H. J. Penfield is the president. The organization purposes aiding the prospective home-maker. Many applications for loans are being received from new residents who have acquired lots and are anxious to build homes.

TAX CONSP... CHARGED IN ...

Injunction Against ... Imperial ...

Los Angeles Title ... Files Complaint

Action Taken to ... Delinquent ...

[EXCLUSIVE DISPATCH]

EL CENTRO, Jan. ... ing that the directors of ... Irrigation District ... levy an illegal tax against ... in the district, the Title ... and Trust Company of ... geles has brought suit ... the district officials from ... ing the taxes charged ... acres of land. The ... asks for an injunction ... tax collection and ... things, requests that the ... the directors in reducing ... assessed valuation of ... towns 50 per cent to ...

The Title Insurance ... Company asserts in the ... that much of the land ... control will not respond ... cultivation this year and ... reason the operating ... gation district's $5 tax ... permits the crediting ... bills of one-half the ... as taxes would be ... its case. The total ... was $96,420. The ... clares in the complaint ... is ready and willing to ... legal tax against its ... does not consider that ... question complies with ... sions of the California ... Act.

It was stated that the ... filed at this time to ... vent District Tax Collector ... Barry from marking ... pany's property tax ... this would reflect on ... erty titles. Leon S. ... and Luther G. Brown of ... geles are attorneys for ... company.

The tax invalved is ... was declared illegal by ... Judge G. R. Freeman ... side in deciding a case ... Charles R. Weiss against ... rigation district. Judge ... Freeman's decision, ... who paid the first ... district taxes on city ... been notified that they ... an additional 7½ per ... first installment because ... decision causes the ... tion to be replaced on ... erty.

BEACH CITY AFFAIRS ... WIDER HIGHWAY

By a "Times" Staff Correspondent

LONG BEACH, Jan. ... Beach Boulevard, the ... thoroughfare from the ... Angeles and other ... municipalities will be ... major highway ... under plans indorsed by ... Council here today. ... tion of the highway ... newly acquired ... area voted into the ... month.

The county has ... ceedings to widen the ... to a point to where ... Beach city line is ... avenue, just south of ... The City Council plans ... on the widening ... point to Willowbrook, a ... of eight miles.

SUN-MAID AFFAIRS

An order has been signed by Judge James adjudicating the Sun-Maid Raisin Growers of Fresno bankrupt, on the petition filed last week by three creditors of the corporation, F. H. Wilson, Dinuba, Tulare county, with a claim of $470.32; Lucerne Vineyard Company, $60,981.58, and Wilson Watson Company, $5629.

A meeting of those interested is called for the 7th inst., to be held at the office of Clyde H. Thomas, referee in bankruptcy in Fresno. The corporation filed a consent to the adjudication.

It has been ordered to file schedule of its assets and liabilities within ten days. The action is friendly one to wind up the affairs of the Sun-Maid Raisin Growers and carrying out the agreement between the Sun-Maid Growers and the Department of Justice at Washington, following an investigation by the government as to certain alleged violations of the Sherman law by the corporation.

BUILDING BONDS

A new issue of $4,000,000 ... Broadway Building, Los Angeles City, just closed 6 per cent ... ing fund gold bonds due 193... offered by Hfalsey, Stuart & Co., R. B. Rollins & Son, Tucker, Anthony & Co., Kissel, Kinnicutt & Co. and Spencer, Trask & Co. ... 100 and interest, yielding 6 per cent.

The building is located in the heart of the most established business sections in downtown Manhattan, in the midst of the financial and shipping district. In the vicinity are such buildings as the National Stock Exchange, United States Customs House, New York Produce Exchange, Standard Oil Company Building, Cunard Building and the Adams Express Building.

The loan will be secured by a first closed mortgage on the land and building owned in fee. The property has recently been appraised at $4,000,000; the average for the values found for the last three years is $3,250,000, and for the building $2,762,500. The mortgage will provide for the retirement of the issue by purchase or redemption of certificates through a sinking fund at the rate of $100,000 per annum amount in each year. The earnings for the twelve months ended November 30, were $595,165.39, and interest requirements $349,000.

FINANCIER HERE

J. P. Kennedy of Saskatoon, Can., an authority on Canadian financial questions, is visiting Los Angeles, at present. He has written extensively on banking and financial topics, and especially on branch banking. He is studying banking conditions in California and may decide to enter the business here.

UNION OIL

Directors of the Union Oil Company of California yesterday declared the regular quarterly dividend of $1.50 per share, payable the 24th inst. to stockholders of record the 19th inst. The transfer books of the company will be closed from the 8th to the 19th. The company announces that since the annual report will be issued to stockholders

TAX CONSPIRAC CHARGED IN SU

Injunction Against Levy Imperial Asked

Los Angeles Title Comp Files Complaint

Action Taken to Pre Delinquent Mark

[EXCLUSIVE DISPATCH]

EL CENTRO, Jan. 4.—[illegible]ing that the directors of Imperial Irrigation District conspired levy an illegal tax against the in the district, the Title Ins and Trust Company of Los geles has brought suit to the district officials from ing the taxes charged against acres of land. The com asks for an injunction against tax collection and among things, requests that the said the directors in reducing the assed valuation of property towns 50 per cent be set aside.

The Title Insurance and Company asserts in the com that much of the land was control will not require irri cultivation this year and, for reason the operating of the gation district's $5 tax plan permits the crediting on ass bills of one-half the amount as taxes would be inadequ its case. The total tax was $98,430. The compa clares in the complaint that is ready and willing to pay legal tax against its property does not consider that the question complies with the sions of the California Irri Act.

It was stated that the actio filed at this time in order to vent District Tax Collector Barry from marking the pany's property tax delinqu this would reflect on the ert titles. Leon R. Yank and Luther G. Brown of Los geles are attorneys for the company.

The tax involved in the was declared illegal last Judge G. R. Freeman of side in deciding a case Charles R. Wores against irigation district. Through Freeman's decision, all tax who paid the first installme district taxes on city property been notified that they must an additional 1% per cent the first installment because the decision causes the former tion to be replaced on the erty.

BEACH CITY APPRO WIDER HIGHWAY P

By a "Times" Staff Correspo

LONG BEACH, Jan. 4.—[illegible] Beach Boulevard, the thoroughfare from the city Angeles and other northern munities will be converted major highway ninety feet under plans indorsed by the Council here today.

Action of the highway boa the directors in reducing the assessed valuation of property towns 50 per cent be set aside.

The City Council plans to on the widening work from point to Willowville, a of eight miles.

RRESPONDENTS AND AGENTS

of Times patrons in the principal cities other than Los Angeles the following is representatives in these communities ses and telephone numbers, is printed ive subscriptions and advertising.

	Address	Phone
I. Ward	16 S. Third St.	
J. Carter	421 W. Main St.	
Gilmore	121 Emily St.	
F. Johnson	1225 S. Lemon St.	
C. Miller	The Californian	
C. Martin	1914 Eye St.	
Irwin	1120 N. El Centro, Holly'd	
R. Harding	144 N. Providence, Burbank	
E. Mellinger	Chamber of Commerce	
I. Loveless	7816 Whittier Ave., L. A.	
Hoyt	402 Los Rey Ave.	
C. Porter	472 Main St.	
W. Porter	Chamber of Commerce	
O. C. Brown	S. Hoyt St.	
Johnson	The Tribune	
Logan	900 N. Baldwin St.	
W. Brown	217 W. Loretta Ave.	
Mayfield	109 S. Maryland	
Dock	The Signal	
Sutton	124 S. Pacific Blvd.	
Sanders	121 E. Buchthorne St.	
Laurence	111 S. Grevillea Ave.	
Faulkner	2720 Colorado	
Irvine	1126 N. El Centro, Holly'd	
Pendleton	2113 Pasadena Ave.	
Dowling	403 American Ave.	
Darby	331 Wild Rose	
Mrs. Ten Walters	602 S. Myrtle	
Vanlaw		
McIntyre	2021 Ocean Front	
Franchish	111 Commercial	
Deschamp	111 East A.	
Arguello	The News	
Caldwell	244 N. Glenoll	
Robertson	Chamber of Commerce	
Reed	116 C. St.	
Fred Haver	7322 Irene	
Sierra Madre	Sierra Madre	
S. Fair Oaks	32 S. Fair Oaks	
McClintock	201 Fleming Bldg.	
Klinefelter	3rd Ave. & Washington	
Schuelchenberg	225 E. Piedmont	
O. Schuelchenberg	259 West Third	
E. Archer	314 Buena Vista	
Andrews	26 W. Citrus Ave.	
Allen	4290 N. Broadway	
C. Rowan	219 S. Pacific	
Gebbart	The Enterprise	
Waters	602 W. 8th St.	
C. Bole	The Sun	
Wentzer	914 Third St.	
Armstrong	San Diego-Cal. Club	
Tully	1258 First St.	
Irvine	1126 N. El Centro, Holly'd	
M. A. Logan	524 Hazel St.	
Drake and		
B. Cary	118 W. 7th st.	
Dierich	118 W. 7th st.	
O. Brown	The Register	
Wadsworth	407 N. Broadway	
all Reiser	The Press	
Paine	221 State St.	
Venzel		
& Schumacher	1353 Third St.	
Venzel		
C. Bailey	2194½ Sta. Monica Blvd.	
Colwell	433 W. Central Ave.	
Spencer	118 Rodia Ave.	
C. Kiesling	1363 Hope St.	
H. Walker	1221 Linden	
Ontario Teller		
Irvine	Com'l Bank Bldg.	
Dunn	1126 N. El Centro, Holly'd	
Corning	272 Sherman Way	
Owens Park)	416 Clubhouse Ave.	
A. Smith	Free Press	
Tilman	Arcade Bldg.	
Bowman	121 S. Palmer Ave.	
Jamgren	356 N. Greenleaf	

MEAT DIET FOR LOS ANGELENOS

Head and Half of Live Stock for Every Citizen

Promoters of Union Yard in Optimistic Report

Sun-Maid Adjudication; New Bonds; Business News

To supply the demand for meat as the tables of consumers in Southern California packers in Los Angeles slaughtered 1,522,678 cattle, calves, hogs, sheep and lambs in the twelve months ended October 31, or an amount sufficient to feed one animal and more than a half of another one to each citizen. The rise of Los Angeles as a packing center is further illustrated by figures compiled by the Farm and Ranch Market Journal showing a tremendous increase in the slaughter during the past ten years. For the fiscal year ended June 20 there were slaughtered 351,491 animals, an increase of 123 per cent over eleven years ago. The consumption of cattle totaled 113,901, an increase of 164 per cent; of hogs, 501,272, an increase of 242 per cent, and of sheep and lambs, 546,272, an increase of 64 per cent.

In the first year of its operations, ended October 31, the Los Angeles Union Stockyards supplied Los Angeles packers with approximately 40 per cent of their cattle. Thirty-five per cent of the calves purchased by the packers were handled through the stockyards, 33 per cent of the hogs and 12 per cent of the sheep and lambs.

The officials of the stockyards, in their review of the year, state that never in the history of the cattle business, all things considered, was there a more orderly period of marketing and absence of wide fluctuations in values as existed during the first year of the yards' operations." This is explained by the favorable grass conditions, which acted to distribute the marketing over a much longer period than usual, avoiding gluts and consequent slumps that have heretofore occurred in the sales of the individual packers.

The packers also benefited from this situation, according to the summary of the year's business, in substantial reduction in the packing cost of feeding and buying and through their ability to secure a regulated supply of live stock in accord with the former practice of buying and carrying the animals until they could be slaughtered.

Citing the value of the stockyards to the West as a whole, the report states that approximately $1,000,000 is paid each year to farmers in other States for live stock. This section includes six States, comprising Utah, Colorado, Texas, Arizona, Idaho, Nebraska, Oklahoma, Nevada, New Mexico, Wyoming, Montana, Oregon, Kansas, Missouri, Iowa and Wisconsin. California supplied the greatest amount, totaling 2569 cars, with Utah next with 741 and Colorado third with 605. The total receipts for the year were 7518 cars, including a few shipments of sheep.

The stockyards finds that one of its most gratifying results arising from the first year's operations was the existence of a cash market for all classes of food animals, which was the salvation of a large number of small ranchers who had no other possible outlet.

SUN-MAID AFFAIRS

An order has been signed by Judge James adjudicating the Sun-Maid Raisin Growers of Fresno a bankrupt, on the petition filed last week by three creditors of the corporation, F. H. Wilson of Tulare county, with a claim of $476.33; Lucerne Vineyard Company, $48,981.88, and Wishon-Averill Company, $5629.

A meeting of those interested is called for the 7th inst., to be held in the office of Clyde H. Thompson, referee in bankruptcy in Fresno. The corporation filed a consent to the adjudication.

It has been ordered to file a schedule of its assets and liabilities within ten days. The action is a friendly one to wind up the business of the Sun-Maid Raisin Growers and carrying out the agreement between the Sun-Maid Growers and the Department of Justice at Washington, following an investigation by the government as to the alleged violations of the Sherman law by the corporation.

BUILDING BONDS

A new issue of $4,000,000 No. 42 Security Building, New York City, closed 6 per cent sinking fund gold bonds due 1939 is offered by Halsey, Stuart & Co., R. Rollins & Son, Tucker-man & Co., Kissel, Kinnicut & Co. and Spencer, Trask & Co., at par and interest, yielding 6 per cent.

The building is located in one of the most established business districts in downtown Manhattan, in the midst of the financial and banking district. In the vicinity are buildings as the New York Stock Exchange, United States Assay House, New York Produce Exchange, Standard Oil Company Building, Cunard Building, Equitable Building, Adams Express Building.

The loan will be secured by a first mortgage on the land and building owned in fee. The property has recently been appraised at $4,000,000; the average of the values found for the land is $1,252,500, and for the building, $2,750,000. The mortgage will provide for the retirement quarterly by purchase or redemption of certificates through a sinking fund at the rate of $100,000 principal amount in each year. Net earnings for the twelve months ended November 30, were $591,-000, and interest requirements, $335,000.

FINANCIER HERE

J. F. Kennedy of Saskatoon, Sask., on authority on Canadian financial questions, is visiting Long Beach at present. He has written extensively on banking and financial topics, and especially on banking. He is studying conditions in California, and may decide to enter the business here.

UNION OIL

Directors of the Union Oil Company of California yesterday declared the regular quarterly dividend of 1½ per cent, payable March 15 to stockholders of record at the close of business February 29. The transfer books of the company will be closed from March 1 to 15, inclusive. The company announced that since the annual report will be issued to stockholders early in February, the January quarterly letter will be omitted, but will be resumed in the following quarter.

Directors of the Union Oil Association also declared the regular quarterly dividend, amounting to 75 cents a share, payable on the same date.

LOAN ASSOCIATION

Officials of the Southern California Loan Association, the oldest building and loan company in the southern part of the State, state that 1923 was the best year in the history of their business. Assets of the company at the end of the year exceeded $3,371,420, an increase of 20 per cent over last year. Officers and directors were re-elected at the annual meeting yesterday.

LINCOLN MORTGAGE

Directors of the Lincoln Mortgage Company have authorized the payment of the quarterly dividend of 2 per cent on the preferred stock on the 10th inst. The company has been in operation less than a year, and has established itself as a successful enterprise in that time, according to the officers.

MONOLITH CEMENT

The regular semiannual dividend of 4 per cent on the preferred and the annual dividend of 8 per cent on the common stock have been declared by the directors of the Monolith Portland Cement Company. The company manufactures the Monolith Portland cement and Monolith Plastic Waterproof Portland cement, and is a Los Angeles concern.

PERSONAL MENTION

Metzler & Co. of California announce the addition to their sales organization of F. W. Balliet, who has had extensive experience in investment bonds in Denver, having been connected for five years with the firm of Sweet, Causey, Foster & Co., three years with Benwell, Phillips & Co. and more recently vice-president of the Frank C. Evans Company in that city.

ARIZONA AUTHORITY

The Los Angeles Income Properties, Inc., has been authorized by the Arizona Corporation Commission to sell 500 shares of common stock and 500 shares of preferred stock, at $100 per unit.

PRODUCE MARKET IN SAN FRANCISCO

[BY A. P. NIGHT WIRE]

SAN FRANCISCO, Jan. 4.—Apples: Newtons fancy 1.30@1.65. Oranges: Navels 2.00@2.50. Artichokes 75c@$1.00 per crate. Brussels sprouts 5@6c per pound. Spinach, best 5@10c per pound. Tomatoes 2.50@3.25 Los Angeles lug; Mexican 2.50@3.00 lug.

Receipts: Flour 3069 qr. sacks; wheat 13,646 ctls.; corn 944 ctls.; potatoes 2901 sacks; onions none; bay 130 tons; hides 203 no.; lemons and oranges 450 boxes; livestock 809 head; hay and grain unchanged.

CALIFORNIA HIDE MARKET

Quotations furnished by California Hide Corporation for stock delivered to their warehouses, 1960 Santa Fe avenue. Receipts from the interior in the twenty-four hours ending at 10 a.m. yesterday were: 259 hides, 187 pelts, 364 pounds tallow.

WET SALTED HIDES—No. 1 steers, 7¼ per lb.; No. 1 cows, 6 per lb.; No. 1 bulls, 5 per lb.; No. 2 hides, 1½ less per lb.; grubby hides, 1½ less per lb.; kosher hides, 1 less per lb.; glue hides, 2 per lb.

GREEN HIDES—No. 1 steers, 6¼ per lb.; No. 1 cows, 5½ per lb.; No. 1 bulls, 4 per lb.; No. 2 hides, 1½ less per lb.; kosher hides, 1 less per lb.; No. 1 horse hides, over 50 lbs., 3.75 each; No. 1 horse hides, 40 to 50 lbs., 3.25 each; No. 1 horse hides, 30 to 40 lbs., 75 each.

CALFSKINS AND KIPSKINS—No. 1 calf skins, under 15 lbs., 12 per lb.; No. 2 calfskins, under 15 lbs., 10½ per lb.; No. 1 kips, 15 to 30 lbs., 10 per lb.; No. 2 kips, 15 to 30 lbs., 8½ per lb.; grubby skins, 1½ less per lb.; kosher skins, 1 less per lb.; slunks, 10@40 each; glue skins, 2 per lb.

DRY FLINT HIDES—No. 1 hides, 16 lbs. and up, 13 per lb.; No. 1 kips, 6 to 16 lbs., 13 per lb.; No. 1 calfskins, under 6 lbs., 13 per lb.; No. 2 hides and skins, 3 less per lb.; glue hides and skins, 4 per lb.

WOOL—According to quality and condition, 15 per lb. and up.

PELTS—Large, long wool, 1.50 each and up; medium, 50@1.50 each; short wool and shearlings, 10@50 each.

GOAT SKINS—No. 1, 10@25 each; No. 2, 5@10 each.

TALLOWS—Tanners, 6 per lb.; No. 1, 5½ per lb.; No. 2, 5 per lb.

EVIDENCE OF GROWTH

Deposits in Los Angeles Banks Gain Twenty-one Per Cent in a Year; Some Amazing Figures

Total deposits of the twenty-eight State and national banks within the city limits of Los Angeles have grown 21 per cent in a year's time, and 6 per cent since the bank call of September 14.

These figures were compiled yesterday by the seventeen State banks in response to the bank call issued by the State Banking Department, which, added to the totals reported by the national banks on the previous day, show that total deposits have reached the new high record of $843,019,052.24. The forward strides in deposit growth made in the last twelve months reflect the amazing amount of business development in Southern California in the past twelve months, and presage the continuance of this progress in the current year.

The last quarter of the year was evidently one of the most active according to the percentage growth of deposits of the State banks alone. The seventeen banks as of December 31 reported a total of $606,572,941.57, an increase of 7 per cent over September 14, and pointing to an intense activity in all lines of business together with a swelling stream of wealth flowing in from the outside.

Loans and investments of the combined State and national banks also touched a new high of $678,369,067.32, representing a gain of 25 per cent over December 29, 1922. This growth indicates a strong investment position on the part of the banks, and a firm demand on the part of customers for the financing of active enterprises.

Available cash of all of the twenty-eight institutions as of December 31 amounted to the record total of $179,335,289.94, or an increase of 36 per cent over a year ago.

The comparative figures for the State banks follow:

	Total Deposits.	Loans and Investments.	Available Cash.
Security Trust and Savings	$188,917,176.78	$162,657,994.39	$ 25,940,683.74
Pacific-Southwest	139,461,595.60	139,643,382.21	29,751,421.82
California Bank	76,936,589.87	59,536,294.03	12,826,762.33
Hellman Commercial Trust and Savings	63,111,278.43	51,888,152.86	11,923,849.92
Bank of Italy	53,130,563.99	42,322,613.97	10,216,736.13
Citizens' Trust and Savings	44,276,286.83	29,499,180.92	7,463,812.81
Union Bank and Trust	12,884,443.32	13,179,987.57	2,197,875.17
Bank of San Pedro	3,419,399.00	3,171,424.29	949,819.27
Tokohama Specie Bank, Ltd. (Branch)	1,284,300.00	96,748.69*	165,478.47
Harbor Commercial and Savings	663,281.09	592,570.72	47,895.24
West Side State Bank	298,888.91	285,479.76	35,469.41
Hollywood State Bank	492,858.07	356,593.15	264,762.59
Federal Trust and Savings of Hollywood	1,416,227.61	1,367,748.65	449,773.86
York Boulevard State Bank	521,296.94	466,620.48	114,581.75
Citizens' State of Sawtelle	2,663,601.28	1,749,259.03	345,454.88
Bank of America	7,941,311.45	8,326,388.94	1,742,497.46
Central Commercial and Savings	481,878.81	493,108.96	90,877.53
Totals	$606,572,941.57	$513,645,861.84	$111,575,599.18
September 14, 1923	566,111,797.23	475,618,546.32	95,955,329.99
December 29, 1922	480,983,793.16	399,817,070.74	78,714,570.79

*New par value.

MARKET STATISTICS

(Furnished by Miller, O'Brien & Dobbs, Inc., Members Los Angeles Stock Exchange)

COURSE OF PRICES

	Friday, Jan. 4, 1924	Friday, Jan. 5, 1923	Net change
Twenty rails	81.01	85.96	— 4.95
Twenty industrials	95.40	98.88	— 3.48

SALES

New York stocks (shares)	830,600	961,400
New York bonds	$11,552,000	$12,969,000

REPRESENTATIVE ISSUES

Liberty Loan 4th 4¼s	98.13	98.80	— .67
United States Steel com	98.50	107.00	— 8.50
California Petroleum	25.37½	72.12½	—46.75
General Motors	15.60	14.75	+ .25
Southern Pacific	87.25	88.50	— 1.25
Anaconda	37.25	49.50	—12.25
Union Oil of California	115.00	107.50	+ 7.50
Oatman United	.04½	.12½	— .08
United Eastern	1.08	2.09	— 1.01
Southern California Edison	102.50	104.25	— 1.75
May wheat	1.06¾	1.18¾	— .11¾
Call money (per cent)	4%	4½	+ ½
Sterling	4.30¾	4.64¾	— .34

MARKET STATISTICS

(Furnished by Miller, O'Brien & Dobbs, Inc., Members Los Angeles Stock Exchange)

COURSE OF PRICES

	Friday, Jan. 4, 1924	Friday, Jan. 5, 1923	Net change
Twenty rails	81.01	85.96	— 4.95
Twenty industrials	95.40	98.88	— 3.48

SALES

New York stocks (shares)	830,600	961,400
New York bonds	$11,552,000	$12,969,000

REPRESENTATIVE ISSUES

Liberty Loan 4th 4¼s	98.13	98.80	— .67
United States Steel com	98.50	107.00	— 8.50
California Petroleum	25.37½	72.12½	—46.75
General Motors	15.60	14.75	+ .25
Southern Pacific	87.25	88.50	— 1.25
Anaconda	37.25	49.50	—12.25
Union Oil of California	115.00	107.50	+ 7.50
Oatman United	.04½	.12½	— .08
United Eastern	1.08	2.09	— 1.01
Southern California Edison	102.50	104.25	— 1.75
May wheat	1.06¾	1.18¾	— .11¾
Call money (per cent)	4%	4½	+ ½
Sterling	4.30¾	4.64¾	— .34

*New par value.

holders early in February, the January quarterly letter will be omitted, but will be resumed in the following quarter.

Directors of the Union Oil Association also declared the regular quarterly dividend, amounting to 75 cents a share, payable on the same date.

LOAN ASSOCIATION

Officials of the Southern California Loan Association, the oldest building and loan company in the southern part of the State, state that 1923 was the best year in the history of their business. Assets of the company at the end of the year exceeded $3,371,420, an increase of 20 per cent over last year. Officers and directors were re-elected at the annual meeting yesterday.

LINCOLN MORTGAGE

Directors of the Lincoln Mortgage Company have authorized the payment of the quarterly dividend of 2 per cent on the preferred stock on the 10th inst. The company has been in operation less than a year, and has established itself as a successful enterprise in that time, according to the officers.

MONOLITH CEMENT

The regular semiannual dividend of 4 per cent on the preferred and the annual dividend of 8 per cent on the common stock have been declared by the directors of the Monolith Portland Cement Company. The company manufactures the Monolith Portland cement and Monolith Plastic Waterproof Portland cement, and is a Los Angeles concern.

PERSONAL MENTION

Metzler & Co. of California announce the addition to their sales organization of F. W. Balliet, who has had extensive experience in investment bonds in Denver, having been connected for five years with the firm of Sweet, Causey, Foster & Co., three years with Benwell, Phillips & Co. and more recently vice-president of the Frank C. Evans Company in that city.

ARIZONA AUTHORITY

The Los Angeles Income Properties, Inc., has been authorized by the Arizona Corporation Commission to sell 500 shares of common stock and 500 shares of preferred stock, at $100 per unit.

PROFIT-TAKING SALES WORK COTTON LOWER

[EXCLUSIVE DISPATCH]

NEW YORK, Jan. 4.—The cotton futures list today moved irregularly in quiet trading. Irregular prices were due to profit taking by commission-house traders. In the early trading the market declined some 12 to 25 points under scattered liquidation induced by lower cables from Liverpool. Soon, however, the demand from local bull interests increased and the list rallied to around previous closing levels, but toward midsession again turned easier and remained so through the afternoon session, final prices being 27 to 41 points net lower.

Spot cotton was quiet, 40 points decline, 35.25 for middling upland.

Southern spot: New Orleans, 35.00, unchanged; Savannah, 34.90, 25 points decline; Augusta, 34.60, 38 points decline; Memphis, 34.75, no change; Houston, 34.75, 35 points decline; Little Rock, 34.75, 25 points decline.

Closing Prices

NEW YORK

[Furnished by McDonnell & Co., 634 South Spring street.]

Option—	Open.	High.	Low.	Close.
January	34.30	34.47	34.25	34.35
March	34.80	35.12	34.70	34.72@34.80
May	35.10	35.34	34.90	34.96@35.00
July	34.15	34.34	33.90	33.93@33.98
October	28.55	.....	.....	28.40
December	28.10	.....	.....	.....

NEW ORLEANS

Option—	Open.	High.	Low.	Close.
January	34.80	34.85	34.37	34.35@34.37
March	34.77	35.12	34.63	34.65@34.67
May	34.55	34.91	34.44	34.42@34.46
July	34.12	34.34	33.76	33.87@33.90
October	28.06	28.21	27.93	28.05@28.07

Cottonseed Oil

[EXCLUSIVE DISPATCH]

NEW YORK, Jan. 4.—Closing prices for cottonseed oil, with comparisons:

	Jan. 4.	Jan. 3.
January	11.05@11.20	11.05@11.15
February	11.04@11.20	10.80@11.30
March	11.23@11.25	11.31@11.35
April	11.42@11.45	11.50@11.56
May	11.53@11.56	11.50@11.56
June	11.60@11.72	11.70@11.80
July	11.75@11.78	11.87@11.88
August	11.83@11.92	11.90@11.99
Spot	11.00@11.50	11.00

Easier Demand for Wool; Good Clip for West

[BY A. P. NIGHT WIRE]

BOSTON, Jan. 4.—The Commercial Bulletin will say tomorrow: "Sales have not been large nor numerous during the past week, but the market has been by no means devoid of interest and it is evident that there is interest being felt in wool, although optimism is tempered with caution and the disposition is to await the opening of heavy weight goods.

"The foreign markets are all very firm, where there is any business being done. The Australian markets are closed for the holidays. Sales will resume in Australia the first of next week. Bradford is strong and prices on tops are up a ha'penny for the week.

"Advices from the West indicate the likelihood of a good clip, barring adverse weather between now and ofip time. Stocks of old wool are not heavy in the country and are very firmly held. The dealer is rather quiet but firm here and abroad."

The Commercial Bulletin will publish the following wool quotations tomorrow:

Scoured basis:

Oregon-Eastern No. 1 staple 1.33@1.35; fine and medium combing 1.25@1.30; eastern clothing 1.15@1.20; valley No. 1, 1.14@1.20.

Mohair: Best combing 78@83; best carding 70@75.

CLOSING QUOTATIONS AT SALT LAKE CITY

[EXCLUSIVE DISPATCH]

SALT LAKE, Jan. 4.—Closing quotations:

	Close.		Close.
Alta Tunnel	.01½	Mason Valley	1.48
Bullion	.01½	Michigan Utah	.15
Combined Metals	.80½	Mont. Bingham	.52
Colorado Con.	.03½	Mont. Quincy	.85½
Crown Point	.03½	Ohio Copper	.65
Cardiff	.75	P. Ctr. M. & S.	4.00
Dragon	.85	Park Utah	.09½
Emma Silver	.01½	Price Mining	.01½
Eagle Bird	.00½	Provo	.00½
E. Tintic Con.	.05	Rice Argentine	.00½
Eureka Bullion	.02½	Rice Wellington	.00½
Grand Central	.02½	S. K. Coal	3.00
Great Western	.02½	S. K. Con.	.70
Hewett	.02½	Sioux Rimon	.02½
Iron Blossom	.31	Silver Shield	.01
Iron King	.47	Tar Baby	.00½
Keaukee	.17	Tintic Standard	3.60
Little May	.01	Union Chief	.00½
Lehi Tintic	.02	West Toledo	.23
May Day	.00½	Walker Mining	3.00

PROFIT-TAKING SALES WORK COTTON LOWER

[EXCLUSIVE DISPATCH]

NEW YORK, Jan. 4.—The cotton futures list today moved irregularly in quiet trading. Irregular prices were due to profit taking by commission-house traders. In the early trading the market declined some 12 to 25 points under scattered liquidation induced by lower cables from Liverpool. Soon, however, the demand from local bull interests increased and the list rallied to around previous closing levels, but toward midsession again turned easier and remained so through the afternoon session, final prices being 27 to 41 points net lower.

Spot cotton was quiet, 40 points decline, 35.25 for middling upland.

Southern spot: New Orleans, 35.00, unchanged; Savannah, 34.90, 25 points decline; Augusta, 34.60, 38 points decline; Memphis, 34.75, no change; Houston, 34.75, 35 points decline; Little Rock, 34.75, 25 points decline.

Closing Prices

NEW YORK

[Furnished by McDonnell & Co., 634 South Spring street.]

Option—	Open.	High.	Low.	Close.
January	34.30	34.47	34.25	34.35
March	34.80	35.12	34.70	34.72@34.80
May	35.10	35.34	34.90	34.96@35.00
July	34.15	34.34	33.90	33.93@33.98
October	28.55	.....	.....	28.40
December	28.10	.....	.....	.....

NEW ORLEANS

Option—	Open.	High.	Low.	Close.
January	34.80	34.85	34.37	34.35@34.37
March	34.77	35.12	34.63	34.65@34.67
May	34.55	34.91	34.44	34.42@34.46
July	34.12	34.34	33.76	33.87@33.90
October	28.06	28.21	27.93	28.05@28.07

Cottonseed Oil

[EXCLUSIVE DISPATCH]

NEW YORK, Jan. 4.—Closing prices for cottonseed oil, with comparisons:

	Jan. 4.	Jan. 3.
January	11.05@11.20	11.05@11.15
February	11.04@11.20	10.80@11.30
March	11.23@11.25	11.31@11.35
April	11.42@11.45	11.50@11.56
May	11.53@11.56	11.50@11.56
June	11.60@11.72	11.70@11.80
July	11.75@11.78	11.87@11.88
August	11.83@11.92	11.90@11.99
Spot	11.00@11.50	11.00

BY ROBERT J. PRITCHARD

Two wells in the Signal Hill field have completed drilling and are preparing for production. They are Bona Fide No. 1, which has been deepened by the Rogers & Edwards Drilling Company for the Poole Hawkins Syndicate, and Hoover No. 2, owned by the Henderson Petroleum Syndicate.

Bona Fide No. 1, located east of Orange avenue and north of Burnett street, was completed at 4967 feet and cemented. Drilling out was started yesterday and production is expected within a day or two. Hoover No. 2 was drilled to 4500 feet on a lease at Anderson street, west of Walnut avenue. It showed good indications during drilling operations, reports say.

Wildcat Promising

A depth of approximately 3000 feet was reached yesterday by the Standard Oil Company in its test well near Anaheim, and a slight showing of oil in the shale was reported. Few details could be obtained, but it was asserted that for the second time in ten days the drill had struck a pocket of gas and that encouraging results had been seen.

Near Completion

No. 3 well of the Transport Oil Company, located on Lovelady and Burnett streets in the Signal Hill field, is drilling in oil sand at 4950 feet after securing a perfect shutoff at 4770 feet, according to officials of the company.

Drillers expect to put this well on production early next week, at a depth of about 5100 feet, which would make it the deepest well in the Lovelady pool. No. 3 blew oil all over the derrick when the plug was drilled out, it is asserted.

Indications Good

The Long Beach Petroleum Corporation's outpost well on Pacific Boulevard near Frankfort street, is drilling ahead at 4226 feet in sticky shale, according to officials of the California Drilling Company which has the contract to complete the hole. Casing was set at 4187 feet, and drilling is now going forward slowly and carefully it is reported, coring being restored to every few feet to check the formation.

According to the drillers this hole looks like a producer, unusually good showings having been encountered since the drill passed through the shallow sands. Operators in the Signal Hill field are watching these operations with interest in view of the fact that it may prove up a large area in the westerly part of the district.

Drilling Ahead

The Bolsa Chica Syndicate is going ahead with its deepening job on Fruitvale street, south of Willow avenue. The crew found a considerable quantity of casing stuck in the hole, and was forced to side track for more than 150 feet before passing it. The hole is now reported at a depth of 3850 feet. It will be drilled to about 5000 feet, it is understood.

Ready to Cement

The Bonded Syndicate is drilling ahead at about 4125 feet, and will be ready to set eight and one-fourth-inch casing by Sunday or Monday, according to drillers. The well is located at Pasadena and Imperial avenue, in the Long Beach field.

Stands Cemented

The Black Diamond Syndicate's No. 1 well in the Lomita area of the Torrance field is standing cemented at 3512 feet, according to officials of the drilling company. The plug will be drilled out Monday or Tuesday, it is expected.

Gas Output Doubles

California's production of gasoline during 1923 was approximately double the production during 1922, it is asserted in statistics compiled by Victor W. Killick, statistician of the Independent Petroleum Marketers' Association. The figures given by Mr. Killick show the 1923 output of gasoline to have been 1,280,000,000 gallons.

According to Mr. Killick, consumption of gasoline, including export, kept pace with increased production. His figures show the quantity of gasoline actually used by California consumers, together with the amount shipped to eastern and foreign markets, totaled approximately, 1,200,000,000 gallons. This enormous rate of consumption leaves the refineries of the State with less than two months' supply on hand, in spite of the unusual production record.

Discussing market prospects for the immediate future, Mr. Killick predicts that there will be no substantial deviation from present posted prices for some time. He declares the market will hold firm at present prices until the latter part of the second quarter, when, he predicts, the tendency for higher prices will become more pronounced. Mr. Killick states that this prediction is made on the present condition of the crude market, which is likely to undergo a radical change, and would in that event upset predictions based on different premises.

The present retail price of gasoline in Los Angeles, Mr. Killick notes, is 40 per cent lower than in 1913, the net service-station price of 11 cents being the lowest point gasoline has touched since before the war.

BOSTON COPPER

[Furnished by A. A. Housman & Co., members all leading exchanges, 315 West Sixth street.]

BOSTON, Jan. 4.—Closing quotations:

	Close— Bid.	Ask.		Close— Bid.	Ask.
Adventure	20	40	New Cornelia	17½	18
Alaska	15	20	Old Dominion	15¾	16¼
Alaska Con.	8¼	9	Old Dom.	15¾	16¼
Bing. Mines	14	15	Oilbway	65	95
Cal. & A.	43	43½	Quincy	21	22
Cal. & H.	19½	19¾	Shannon	40	80
Carson Hill	2¾	2½	St. Marys	32	33½
Copper R.	24¾	25¼	Sup. & N.	80	90
Davis Daly	4	4¼	Sup. Cop.	1	1¼
E. Butte	4¾	5	S. Lake	25	75
Elmsted	75	79	Swift & Co.	102	104
Franklin	90	99	Tonopah	45	60
Hancock	1¼	1½	Trinity	55	70
Isle Royale	19½	19¾	Un. Shoe		
Island Creek	97	98	Mashy	34½	35
Ja. pfd.	91	95	Un. Shoe pfd.	25	—
Indiana	4	—	Utah Apex	2½	2¾
Keweenaw	98	100½	Utah Metals	40	45
Mass. Cons.	80	81¼	Victoria	75	85
Mayflower	—	—	Wyandotte	—	50
M. C. C.	1¾	1¾	Winona	25	40
Mohawk	34½	35	Amalgam	72½	75
Mason Valley	1½	1¾	Elder Copper	2	4
New Arcadian	15	20	Ventura Oil	20	20½

DAILY TRADE TALK

Curious Facts on Foreign Trade; Investment Market Ready for Advance; Banking Situation

The United States imported 45,093,892 bunches of bananas last year, valued at $19,145,911, according to "Foreign Commerce and Navigation of the United States" for 1923, released by the Department of Commerce. Reduced to a per capita basis these figures indicate that every mother's son of us consumed two-fifths of a bunch of this delectable tropical fruit.

Figures continued in this publication showed that our foreign fruit expenditures for the year were $42,978,171, whereas our income from shipments of domestic, fresh, dried and canned fruit products netted us $74,359,267.

In addition to the bananas, which far outstripped all other fruit importations, we bought 111,005,000 pounds of lemons, 34,712,185 pounds of figs, 53,600,000 pounds of dates and 21,437,820 pounds of currants. Nut imports for the year were valued at $28,520,540.

The per capita value of imports in 1923 was $27.71. This compares with per capita imports of $23.33 in 1921; $47.22 in 1922; $18.04 in 1913, and $4.40 for 1821, the first year for which figures were tabulated.

A strong revival characterized American imports of cheese in 1922. During that year our foreign purchases of cheese and substitutes totaled 46,573,099 pounds. This represents a threefold increase over our 1920 imports and exceeded the 1921 figures by about 20,000,000 pounds. Exports for the year were slightly over 5,000,000 pounds and represented a falling off of more than 50 per cent from 1921 shipments.

We spent $51,555,739 for imported diamonds in the rough and uncut state. This sum represents an

NEW YORK STOCK EXCHANGE

Official quotations as reported yesterday to E. F. Hutton & Co., members of the New York Stock Exchange, 643 South Spring street.

NEW YORK, Jan. 4.—Following are sales prices, sales, high and low quotations, net change from last dividend, and high and low for 1923.

High.	Low.	Last	Div.	Stock—	Sales.	Open.	Low.	High.	Close.	Net change.
87	75	78	7	Adams Express	100	78	78	78	78½	— ½
11¾	11¼	11¼		Adams Royalty	200	11¼	11¼	11¼	11¼	
71¾	64	64	3½	Advance Rumely	300	64	63¾	64	64	— ¼
38½	34½	34½		Do. pfd	100	34½	34½	34½	34½	
14	12	12		Ahlberg Bearing	200	12	12	12	12	
9¾	8	8		Alaska Juneau	300	8¾	8¾	8¾	8¾	
23	19	19		Alaska Gold	200	19	19	19	19	
1	½	½		Allis Chalmers						
107¾	104	104	7	Do. pfd	1,200	105¾	104	105¾	104	— ¾
75	72	72		Am. Agricultural Chemical	200	73½	72½	73½	72½	— ½
107	106	106	7	Do. pfd	100	106	106	106	106	
19¾	18¾	19		Am. Bank Note	200	19½	19	19½	19	— ¼
50	49	49		Do. pfd	100	49½	49	49½	49	— ½
43¾	41¾	41¾	3	American Beet Sugar	400	42¼	41¾	42¼	41¾	— ¼
81	79	79	6	American Can	2,300	80	79	80	79	— ¾
107¾	106	106	7	Do. pfd	100	106	106	106	106	
104½	103¼	103¼	7	American Car & Foundry	100	104½	103¼	104½	103¼	+ ¾
161	161	161	7	Do. pfd	100	161	161	161	161	
161¼	160	160	8	American Cotton Oil	100	161	160	161	160	— ¾
30	29	29		American Cotton Oil Cfs.	100	29	29	29	29	— ¼
19¾	19	19		American Druggists	2,500	19¾	19½	19¾	19½	+ ¼
115	114	114	7	American Express	1,700	115	114	115	114	+ ¾
39¾	38¾	39¾		American Hide & Leather	1,700	39¾	38¾	39¾	38¾	+ ¾
97¾	96¾	97¾	7	Do. pfd	100	97¾	97¾	97¾	97¾	+ ¾
107¾	107	107	7	American Ice	5,000	107¾	107	107¾	107	+ ¾
107¾	107	107	7	American Int. Corp.	1,300	107¾	107	107¾	107	+ ¾
73¾	72¾	73¾	4	American Linseed	1,300	73¾	72¾	73¾	73¾	+ ¾
54	53	53		Do. pfd						
107¾	107	107	7	American Locomotive	1,300	107¾	107	107¾	107	+ ¾
107¾	107	107	7	Do. pfd						
74¾	74	74	4	American Malt	2,300	74¾	74¾	74¾	74¾	+ ¾
107¾	107	107	7	American Radiator	2,300	107¾	107	107¾	107	+ ¾
107¾	107	107	7	Do. pfd	100	107¾	107	107¾	107	+ ¾
107¾	107	107	7	American Safety Razor	2,300	107¾	107	107¾	107	+ ¾
107¾	107	107	7	American Smelting	2,300	107¾	107	107¾	107	+ ¾
107¾	107	107	7	Do. pfd	100	107¾	107	107¾	107	+ ¾
107¾	107	107	7	American Steel Foundries	2,300	107¾	107	107¾	107	+ ¾
107¾	107	107	7	American Sugar	2,300	107¾	107	107¾	107	+ ¾
107¾	107	107	7	Do. pfd	100	107¾	107	107¾	107	+ ¾
107¾	107	107	7	American Tel. & Tel.	2,300	107¾	107	107¾	107	+ ¾
107¾	107	107	7	American Tobacco	2,300	107¾	107	107¾	107	+ ¾
107¾	107	107	7	Do. pfd	100	107¾	107	107¾	107	+ ¾
107¾	107	107	7	American Water Works	2,300	107¾	107	107¾	107	+ ¾
107¾	107	107	7	Do. pfd	100	107¾	107	107¾	107	+ ¾
107¾	107	107	7	Am. Woolen	2,300	107¾	107	107¾	107	+ ¾
107¾	107	107	7	Do. pfd	100	107¾	107	107¾	107	+ ¾
107¾	107	107	7	Anaconda Copper	2,300	107¾	107	107¾	107	+ ¾
107¾	107	107	7	Archer Daniels	2,300	107¾	107	107¾	107	+ ¾
107¾	107	107	7	Armour of Ill.	2,300	107¾	107	107¾	107	+ ¾
107¾	107	107	7	Do. pfd	100	107¾	107	107¾	107	+ ¾
107¾	107	107	7	Armour Leather	2,300	107¾	107	107¾	107	+ ¾
107¾	107	107	7	Asphalt Co. of America	2,300	107¾	107	107¾	107	+ ¾
107¾	107	107	7	Do. pfd	100	107¾	107	107¾	107	+ ¾
107¾	107	107	7	Atchison	2,300	107¾	107	107¾	107	+ ¾
107¾	107	107	7	Do. pfd	100	107¾	107	107¾	107	+ ¾
107¾	107	107	7	Atlantic Coast Line	2,300	107¾	107	107¾	107	+ ¾
107¾	107	107	7	Atlantic Gulf & W. I.	2,300	107¾	107	107¾	107	+ ¾
107¾	107	107	7	Atlantic Refining	2,300	107¾	107	107¾	107	+ ¾
107¾	107	107	7	Baldwin Locomotive	2,300	107¾	107	107¾	107	+ ¾
107¾	107	107	7	Baltimore & Ohio	2,300	107¾	107	107¾	107	+ ¾
107¾	107	107	7	Do. pfd	100	107¾	107	107¾	107	+ ¾
107¾	107	107	7	Barnsdall Corporation	2,300	107¾	107	107¾	107	+ ¾
107¾	107	107	7	Bethlehem Steel	2,300	107¾	107	107¾	107	+ ¾
107¾	107	107	7	Do. pfd	100	107¾	107	107¾	107	+ ¾
107¾	107	107	7	Booth Fisheries	2,300	107¾	107	107¾	107	+ ¾
107¾	107	107	7	Brooklyn Edison	2,300	107¾	107	107¾	107	+ ¾
107¾	107	107	7	Brooklyn Union Gas	2,300	107¾	107	107¾	107	+ ¾
107¾	107	107	7	Brown Shoe	2,300	107¾	107	107¾	107	+ ¾
107¾	107	107	7	Brunswick Balke	2,300	107¾	107	107¾	107	+ ¾
107¾	107	107	7	Buffalo & Susquehanna	2,300	107¾	107	107¾	107	+ ¾
107¾	107	107	7	Do. pfd	100	107¾	107	107¾	107	+ ¾
107¾	107	107	7	Burns Bros.	2,300	107¾	107	107¾	107	+ ¾
107¾	107	107	7	Butte & Superior	2,300	107¾	107	107¾	107	+ ¾
107¾	107	107	7	Butte Copper & Zinc	2,300	107¾	107	107¾	107	+ ¾
107¾	107	107	7	California Packing	2,300	107¾	107	107¾	107	+ ¾
107¾	107	107	7	Do. pfd	100	107¾	107	107¾	107	+ ¾
107¾	107	107	7	Canada Southern	2,300	107¾	107	107¾	107	+ ¾
107¾	107	107	7	Cerro de Pasco	2,300	107¾	107	107¾	107	+ ¾
107¾	107	107	7	Chandler Motor	2,300	107¾	107	107¾	107	+ ¾
107¾	107	107	7	Chesapeake & Ohio	2,300	107¾	107	107¾	107	+ ¾
107¾	107	107	7	Chicago & Alton	2,300	107¾	107	107¾	107	+ ¾
107¾	107	107	7	Do. pfd	100	107¾	107	107¾	107	+ ¾
107¾	107	107	7	Chicago Great Western	2,300	107¾	107	107¾	107	+ ¾
107¾	107	107	7	Do. pfd	100	107¾	107	107¾	107	+ ¾
107¾	107	107	7	Chicago Mil. & St. P.	2,300	107¾	107	107¾	107	+ ¾
107¾	107	107	7	Do. pfd	100	107¾	107	107¾	107	+ ¾
107¾	107	107	7	Chicago & North Western	2,300	107¾	107	107¾	107	+ ¾
107¾	107	107	7	Chicago Pneumatic Tool	2,300	107¾	107	107¾	107	+ ¾
107¾	107	107	7	Chicago Rock Island	2,300	107¾	107	107¾	107	+ ¾
107¾	107	107	7	Chile Copper	2,300	107¾	107	107¾	107	+ ¾
107¾	107	107	7	Chino Copper	2,300	107¾	107	107¾	107	+ ¾
107¾	107	107	7	Cluett-Peabody	2,300	107¾	107	107¾	107	+ ¾
107¾	107	107	7	Do. pfd	100	107¾	107	107¾	107	+ ¾
107¾	107	107	7	Colorado Fuel & Iron	2,300	107¾	107	107¾	107	+ ¾
107¾	107	107	7	Columbia Gas & Elec.	2,300	107¾	107	107¾	107	+ ¾
107¾	107	107	7	Commercial Alcohol	2,300	107¾	107	107¾	107	+ ¾
107¾	107	107	7	Do. pfd	100	107¾	107	107¾	107	+ ¾
107¾	107	107	7	Commercial Credit	2,300	107¾	107	107¾	107	+ ¾
107¾	107	107	7	Do. pfd	100	107¾	107	107¾	107	+ ¾
107¾	107	107	7	Commercial Solvents	2,300	107¾	107	107¾	107	+ ¾
107¾	107	107	7	Congoleum	2,300	107¾	107	107¾	107	+ ¾
107¾	107	107	7	Consolidated Gas	2,300	107¾	107	107¾	107	+ ¾
107¾	107	107	7	Consolidated Textile	2,300	107¾	107	107¾	107	+ ¾
107¾	107	107	7	Continental Can	2,300	107¾	107	107¾	107	+ ¾
107¾	107	107	7	Do. pfd	100	107¾	107	107¾	107	+ ¾
107¾	107	107	7	Continental Motors	2,300	107¾	107	107¾	107	+ ¾
107¾	107	107	7	Corn Products	2,300	107¾	107	107¾	107	+ ¾
107¾	107	107	7	Do. pfd	100	107¾	107	107¾	107	+ ¾
107¾	107	107	7	Crucible Steel	2,300	107¾	107	107¾	107	+ ¾
107¾	107	107	7	Cuba Cane Sugar	2,300	107¾	107	107¾	107	+ ¾
107¾	107	107	7	Do. pfd	100	107¾	107	107¾	107	+ ¾
107¾	107	107	7	Cuban-American Sugar	2,300	107¾	107	107¾	107	+ ¾
107¾	107	107	7	Cudahy Packing	2,300	107¾	107	107¾	107	+ ¾
107¾	107	107	7	Cuyamel Fruit	2,300	107¾	107	107¾	107	+ ¾
107¾	107	107	7	Davison Chemical	2,300	107¾	107	107¾	107	+ ¾
107¾	107	107	7	Do. pfd	100	107¾	107	107¾	107	+ ¾
107¾	107	107	7	Del. & Hudson	2,300	107¾	107	107¾	107	+ ¾
107¾	107	107	7	Del. Lack. & Western	2,300	107¾	107	107¾	107	+ ¾
107¾	107	107	7	Denver & Rio Grande	2,300	107¾	107	107¾	107	+ ¾
107¾	107	107	7	Do. pfd	100	107¾	107	107¾	107	+ ¾
107¾	107	107	7	Detroit Edison	2,300	107¾	107	107¾	107	+ ¾
107¾	107	107	7	Dodge Bros.	2,300	107¾	107	107¾	107	+ ¾
107¾	107	107	7	Do. pfd	100	107¾	107	107¾	107	+ ¾
107¾	107	107	7	Dome Mines	2,300	107¾	107	107¾	107	+ ¾
107¾	107	107	7	Dominion Coal	2,300	107¾	107	107¾	107	+ ¾
107¾	107	107	7	Do. pfd	100	107¾	107	107¾	107	+ ¾
107¾	107	107	7	Dominion Iron & Steel	2,300	107¾	107	107¾	107	+ ¾
107¾	107	107	7	Do. pfd	100	107¾	107	107¾	107	+ ¾
107¾	107	107	7	Douglas Pectin	2,300	107¾	107	107¾	107	+ ¾
107¾	107	107	7	Dunhill International	2,300	107¾	107	107¾	107	+ ¾
107¾	107	107	7	Du Pont de Nemours	2,300	107¾	107	107¾	107	+ ¾
107¾	107	107	7	Eastman Kodak	2,300	107¾	107	107¾	107	+ ¾
107¾	107	107	7	Do. pfd	100	107¾	107	107¾	107	+ ¾
107¾	107	107	7	Edmonton Pulp & Paper	2,300	107¾	107	107¾	107	+ ¾
107¾	107	107	7	Do. pfd	100	107¾	107	107¾	107	+ ¾
107¾	107	107	7	El Paso & Southwestern	2,300	107¾	107	107¾	107	+ ¾
107¾	107	107	7	Do. pfd	100	107¾	107	107¾	107	+ ¾
107¾	107	107	7	Elk Horn Coal	2,300	107¾	107	107¾	107	+ ¾
107¾	107	107	7	Do. pfd	100	107¾	107	107¾	107	+ ¾
107¾	107	107	7	Endicott-Johnson	2,300	107¾	107	107¾	107	+ ¾
107¾	107	107	7	Erie	2,300	107¾	107	107¾	107	+ ¾
107¾	107	107	7	Do. 1st pfd	100	107¾	107	107¾	107	+ ¾
107¾	107	107	7	Do. 2d pfd	100	107¾	107	107¾	107	+ ¾
107¾	107	107	7	Erie & Pittsburgh	2,300	107¾	107	107¾	107	+ ¾
107¾	107	107	7	Fairbanks Co.	2,300	107¾	107	107¾	107	+ ¾
107¾	107	107	7	Fairbanks Morse	2,300	107¾	107	107¾	107	+ ¾
107¾	107	107	7	Do. pfd	100	107¾	107	107¾	107	+ ¾
107¾	107	107	7	Fisk Rubber	2,300	107¾	107	107¾	107	+ ¾
107¾	107	107	7	Do. 1st pfd	100	107¾	107	107¾	107	+ ¾
107¾	107	107	7	Do. 2d pfd	100	107¾	107	107¾	107	+ ¾
107¾	107	107	7	Fleischmann Co.	2,300	107¾	107	107¾	107	+ ¾
107¾	107	107	7	Freeport Texas	2,300	107¾	107	107¾	107	+ ¾
107¾	107	107	7	Gardner Motor	2,300	107¾	107	107¾	107	+ ¾
107¾	107	107	7	General Asphalt	2,300	107¾	107	107¾	107	+ ¾
107¾	107	107	7	Do. pfd	100	107¾	107	107¾	107	+ ¾
107¾	107	107	7	General Cigar	2,300	107¾	107	107¾	107	+ ¾
107¾	107	107	7	General Electric	2,300	107¾	107	107¾	107	+ ¾
107¾	107	107	7	General Motors	2,300	107¾	107	107¾	107	+ ¾
107¾	107	107	7	Do. pfd	100	107¾	107	107¾	107	+ ¾
107¾	107	107	7	Gillette Safety Razor	2,300	107¾	107	107¾	107	+ ¾
107¾	107	107	7	Gimbel Brothers	2,300	107¾	107	107¾	107	+ ¾
107¾	107	107	7	Goodrich Co.	2,300	107¾	107	107¾	107	+ ¾
107¾	107	107	7	Do. pfd	100	107¾	107	107¾	107	+ ¾
107¾	107	107	7	Goodyear Tire	2,300	107¾	107	107¾	107	+ ¾
107¾	107	107	7	Do. pfd	100	107¾	107	107¾	107	+ ¾
107¾	107	107	7	Grand Trunk	2,300	107¾	107	107¾	107	+ ¾
107¾	107	107	7	Granby Consolidated	2,300	107¾	107	107¾	107	+ ¾
107¾	107	107	7	Great Northern	2,300	107¾	107	107¾	107	+ ¾
107¾	107	107	7	Do. pfd	100	107¾	107	107¾	107	+ ¾
107¾	107	107	7	Great Northern Ore	2,300	107¾	107	107¾	107	+ ¾
107¾	107	107	7	Greene Cananea	2,300	107¾	107	107¾	107	+ ¾
107¾	107	107	7	Gulf States Steel	2,300	107¾	107	107¾	107	+ ¾
107¾	107	107	7	Hartman Corp.	2,300	107¾	107	107¾	107	+ ¾
107¾	107	107	7	Hayes Wheel	2,300	107¾	107	107¾	107	+ ¾
107¾	107	107	7	Hocking Valley	2,300	107¾	107	107¾	107	+ ¾
107¾	107	107	7	Houston Oil	2,300	107¾	107	107¾	107	+ ¾
107¾	107	107	7	Do. pfd	100	107¾	107	107¾	107	+ ¾
107¾	107	107	7	Howe Sound	2,300	107¾	107	107¾	107	+ ¾
107¾	107	107	7	Hudson Motor	2,300	107¾	107	107¾	107	+ ¾
107¾	107	107	7	Hupp Motor	2,300	107¾	107	107¾	107	+ ¾
107¾	107	107	7	Illinois Central	2,300	107¾	107	107¾	107	+ ¾
107¾	107	107	7	Indiana Oil	2,300	107¾	107	107¾	107	+ ¾
107¾	107	107	7	Indiana Pipe Line	2,300	107¾	107	107¾	107	+ ¾
107¾	107	107	7	Inspiration Copper	2,300	107¾	107	107¾	107	+ ¾
107¾	107	107	7	Int. Agricultural	2,300	107¾	107	107¾	107	+ ¾
107¾	107	107	7	Do. pfd	100	107¾	107	107¾	107	+ ¾
107¾	107	107	7	Int. Harvester	2,300	107¾	107	107¾	107	+ ¾
107¾	107	107	7	Int. Mercantile Marine	2,300	107¾	107	107¾	107	+ ¾
107¾	107	107	7	Do. pfd	100	107¾	107	107¾	107	+ ¾
107¾	107	107	7	Int. Nickel	2,300	107¾	107	107¾	107	+ ¾
107¾	107	107	7	Int. Paper	2,300	107¾	107	107¾	107	+ ¾
107¾	107	107	7	Do. pfd	100	107¾	107	107¾	107	+ ¾
107¾	107	107	7	Int. Pump	2,300	107¾	107	107¾	107	+ ¾
107¾	107	107	7	Do. pfd	100	107¾	107	107¾	107	+ ¾
107¾	107	107	7	Int. Tel. & Tel.	2,300	107¾	107	107¾	107	+ ¾
107¾	107	107	7	Jewel Tea	2,300	107¾	107	107¾	107	+ ¾
107¾	107	107	7	Do. pfd	100	107¾	107	107¾	107	+ ¾
107¾	107	107	7	Jones Bros. Tea	2,300	107¾	107	107¾	107	+ ¾
107¾	107	107	7	Kansas City Southern	2,300	107¾	107	107¾	107	+ ¾
107¾	107	107	7	Do. pfd	100	107¾	107	107¾	107	+ ¾
107¾	107	107	7	Kayser (J.)	2,300	107¾	107	107¾	107	+ ¾
107¾	107	107	7	Kelly-Springfield	2,300	107¾	107	107¾	107	+ ¾
107¾	107	107	7	Kennecott Copper	2,300	107¾	107	107¾	107	+ ¾
107¾	107	107	7	Keystone	2,300	107¾	107	107¾	107	+ ¾
107¾	107	107	7	Kresge	2,300	107¾	107	107¾	107	+ ¾
107¾	107	107	7	Kroger Grocery	2,300	107¾	107	107¾	107	+ ¾
107¾	107	107	7	Lackawanna Steel	2,300	107¾	107	107¾	107	+ ¾
107¾	107	107	7	Lee Rubber	300	81	81	81½	81	+ ½
107¾	107	107	7	Lehigh Valley	100	14¼	14¼	14¼	14	— ¼
107¾	107	107	7	Lima Locomotive	300	62	62	62	62	+ ½
107¾	107	107	7	Loew Wiley	100	88	88	88	88	+ ½
107¾	107	107	7	Louisville & Nashville	100	98½	98½	98½	98½	
107¾	107	107	7	Lorillard's Inc.	1,000	89½	89½	90	89½	+ ½
107¾	107	107	7	Lott Inc.	100	89½	89½	89½	89½	
107¾	107	107	7	Ludlum Steel	1,100	77½	77½	77½	77½	
107¾	107	107	7	Liggett & Myers						
107¾	107	107	7	Levillard (P.)						
107¾	107	107	7	Mackay Co.	2,000	172¾	172¾	173	173	+ ¾
107¾	107	107	7	Mack Trucks	100	72	72	72	72	+ ½
107¾	107	107	7	Mallinson & Co.	1,500	89½	89½	89½	89½	
107¾	107	107	7	Manati Sugar	100	27½	27½	27½	27½	+ ¼
107¾	107	107	7	Manhattan Ry. Guar.	100	65	65	65	65	
107¾	107	107	7	Market Street Railway						
107¾	107	107	7	Do. pfd	2,500	11	11	11	11	
107¾	107	107	7	Do. 1st pfd	300	25	25	25	25	
107¾	107	107	7	Marmon Motor	1,600	25½	25½	25½	25½	+ ¼
107¾	107	107	7	Martin-Parry Corp.	7,000	38½	38½	38½	38½	+ ¼
107¾	107	107	7	Maxwell Motors A.	1,500	34½	34½	34½	34½	+ ¼
107¾	107	107	7	Maxwell Motors B.	4,500	34½	34½	35½	35½	+ ¼
107¾	107	107	7	May Stores	600	144¾	144¾	145¾	145¾	+ ¾
107¾	107	107	7	Maytag Co.	1,000	14¾	14¾	14¾	14¾	+ ¼
107¾	107	107	7	Mexican Petroleum	100	18	18	18	18	
107¾	107	107	7	Miami Copper	4,400	22½	22½	22½	22½	+ ¼
107¾	107	107	7	Michigan Sugar	1,400	21½	21½	21½	21½	+ ¼
107¾	107	107	7	Middle States Oil	2,500	11½	11½	11½	11½	+ ¼
107¾	107	107	7	Minn. & St. L.	4,400	22½	22½	22½	22½	+ ¼
107¾	107	107	7	Minn. St. P. & S. S. M.	1,000	31½	31½	31½	31½	+ ¼
107¾	107	107	7	Mother Lode	1,400	14¾	14¾	14¾	14¾	— ¼
107¾	107	107	7	Missouri, Kansas & Texas	2,900	11¾	11¾	11¾	11¾	+ ¼
107¾	107	107	7	Missouri Pacific	2,900	31¾	31¾	31¾	31¾	+ ¼
107¾	107	107	7	Do. pfd	1,000	57½	57½	57½	57½	+ ¼
107¾	107	107	7	Montgomery Ward	2,000	29¾	29¾	29¾	29¾	+ ¼
107¾	107	107	7	Moon Motors	2,500	10¾	10¾	10¾	10¾	+ ¼
107¾	107	107	7	Morris & Co.	1,000	10½	10½	10½	10½	+ ¼
107¾	107	107	7	National Acme	100	18½	18½	18½	18½	+ ¼
107¾	107	107	7	National Biscuit	4,800	31½	31½	31½	31½	+ ¼
107¾	107	107	7	National Cloak & Suit	100	17½	17½	17½	17½	+ ¼
107¾	107	107	7	National Enameling	4,800	31½	31½	31½	31½	+ ¼
107¾	107	107	7	National Lead	1,000	57½	57½	57½	57½	+ ¼
107¾	107	107	7	Do. pfd	100	107½	107½	107½	107½	+ ¼
107¾	107	107	7	Nevada Consolidated	2,100	12½	12½	12½	12½	+ ¼
107¾	107	107	7	New Orleans, Tex. & Mex.	200	14½	14½	14½	14½	+ ¼
107¾	107	107	7	New York Air Brake	1,000	107½	107½	107½	107½	+ ¼
107¾	107	107	7	New York Central	2,200	107½	107½	107½	107½	+ ¼
107¾	107	107	7	N. Y., Chicago & St. L.	2,200	107½	107½	107½	107½	+ ¼
107¾	107	107	7	N. Y., N. H. & Hartford	2,100	107½	107½	107½	107½	+ ¼
107¾	107	107	7	N. Y., Ontario & Western	2,100	107½	107½	107½	107½	+ ¼
107¾	107	107	7	Norfolk & Western	2,100	107½	107½	107½	107½	+ ¼
107¾	107	107	7	Northern Pacific	2,100	107½	107½	107½	107½	+ ¼
107¾	107	107	7	Nunnally Co.	2,100	107½	107½	107½	107½	+ ¼
107¾	107	107	7	Ohio Cities Gas	2,100	107½	107½	107½	107½	+ ¼
107¾	107	107	7	Ohio Fuel Supply	2,100	107½	107½	107½	107½	+ ¼
107¾	107	107	7	Oklahoma Gas & Elec.	2,100	107½	107½	107½	107½	+ ¼
107¾	107	107	7	Oklahoma Prod. & Ref.	2,100	107½	107½	107½	107½	+ ¼
107¾	107	107	7	Oliver Farm Equipment	2,100	107½	107½	107½	107½	+ ¼
107¾	107	107	7	Oppenheim Collins	2,100	107½	107½	107½	107½	+ ¼
107¾	107	107	7	Otis Elevator	2,100	107½	107½	107½	107½	+ ¼
107¾	107	107

DS
NCISCO

E. F. Hutton & Co.
MEMBERS
New York Stock Exchange
643 South Spring St.
Ambassador Hotel
Alexandria Hotel
6406 Hollywood Blvd.
Long Beach
242 East 3rd St.
Direct Private Wires to All Markets.

OIL ROYALTY
The preferred Investment
We sell you landowners' rights. You get all your oil—No expense—No salaries, no Board of Directors. Real Estate Title is passed to you for your share of the Oil Land we sell you. Bank pays you direct for your share of the oil.
TORRANCE
The wonder oil field presents an unusual opportunity to the shrewd investor. Largest Oil Field in California—not a single dry hole drilled.
Write today for free Map
and further information—or call at our office
ROBERT MARSH & CO. INC.
LICENSED REAL ESTATE BROKERS
200 Marsh Strong Bldg. Los Angeles

A. A. HOUSMAN & COMPANY
515 WEST SIXTH STREET
618 SOUTH SPRING STREET
TELEPHONE 577-031
Resident Managers
ALLAN H. CRARY
GORDON B. CRARY
Members
New York Stock Exchange
NEW YORK COTTON EXCHANGE
NEW YORK COFFEE AND SUGAR EXCHANGE
NEW YORK CURB MARKET
NEW YORK PRODUCE EXCHANGE
NEW ORLEANS COTTON EXCHANGE
CHICAGO BOARD OF TRADE
SAN FRANCISCO STOCK AND BOND EXCHANGE
LOS ANGELES STOCK EXCHANGE
Associate Members
LIVERPOOL COTTON ASSOCIATION
PRIVATE WIRES

A. C. WAGY & CO.
We Will Sell
100 Rickenbacker Motors ..... $ 2.25
50 Hewitt-Hart Corp., pfd. 2.00
1000 Whitley Oil & Ref. ..... .10
100 Imperial Cat. Hills, com. 2.00
200 Standard Mtg. Co., Utah 2.00
41 Maryland Truck, pfd. 7.75
35 Maryland Truck, com. 2.75
50 Westgate Metal Prod., com. 1.00
14 West. Auto Parts, pfd. 1.75
21 West. Auto Parts, com. 67.50
1 C. C. Julian No. 1 ..... 24.00
1 C. C. Julian No. 2 ..... 27.50
1 C. C. Julian No. 3 ..... 27.50
1 C. C. Julian Nos. 4 & 5 ..... 16.00
1 C. C. Julian Nos. 6-9 ..... 14.00
1 C. C. Julian Nos. 11-Proc 16.00
1 White Star No. 3 ..... 7.00
1 White Star Ref. (2F & (C) 180.00
100 Lincoln Mtge. Units 1.00
We Will Buy
Dorsal Cal. Monolith Con.
Durant Reserve Barker Bros.
Julian Petro. Whitley Oil
Yellow Pine Western Auto Su.
Union Mtge. Henderson Petro.
Nothing Recommended but our Service
A. C. Wagy & Co.
Phone 62839 • 823 262
Metro 5372 Drop 0853 Market 702
ABOVE OFFERINGS SUBJECT TO PRIOR SALE OR WITHDRAWAL & ERRORS EXCEPTED

LOGAN and BRYAN
636 South Spring St.
Members All Leading Exchanges
Private Wires
Atlantic to Pacific
United States and Canada
Pasadena, Santa Barbara, Coronado

STOCKHOLDERS' MEETING
NOTICE IS HEREBY given that the annual meeting of stockholders of TITLE INSURANCE AND TRUST COMPANY will be held at the office of the company, in the Title Insurance Building, corner Fifth and Spring Sts., in the City of Los Angeles, State of California, on Tuesday, January 8th, 1924, at 10 o'clock P.M. for the purpose of electing a board of directors and transacting such other business as may come before the meeting.
WILLIAM H. ALLEN, Jr., President.
O. P. CLARK, Secretary.

Miller & Lux Lands
Sold in large and small tracts.
Lands to lease for Oil development.
R. H. Henderson, Agent
1913 Eighteenth St.
Bakersfield, Cal.

McDONNELL & CO.
LOS ANGELES NEW YORK SAN FRANCISCO
Members New York Stock Exchange and Other Leading Exchanges
Telephone - 979-931
DIRECT PRIVATE WIRES

Money Loaned
On Stocks, Bonds and Units, one to twelve months, at 7%. NO FEES. Corporate Financing in all phases. Correspondence Invited.
LOEB & HARRIS, 619-19 Haas Bldg.

We Are Active In All Markets
Listed and Unlisted Stocks and Bonds Bought for Cash or on Margin or Deferred Payment Plan.
LEONARDS & CO.
(Established 1902)
222 So. Spring Street
Los Angeles
Open Saturday Afternoons

LOS ANGELES EXCHANGE

A pronounced reversal in the trend of United Eastern, probably in anticipation of favorable dividend action, and a tendency to accept profits in the oils were the chief developments in yesterday's trading in the Los Angeles Stock Exchange. Bonds of the Pacific Gas and Electric Corporation and of the Pacific Electric Railway were firm.

United Eastern began the day on opening sales at 1.05 and at its finish was up 8 cents above the previous day's closing price at a bid of 1.04. Yellow Dog appeared to be active with sales up to 25½, a gain of 3 cents. Virginia Louise was active at 3 cents.

Liberal offerings of Globe Petroleum were made, resulting in a decline of 1½ cents to 11. General Petroleum common lost ¾ of a point at 37½, and U. S. Royalties was off ¼ cent at 27. United Oil closed unchanged at 27, and Union Associates at 51¾. Standard Oil of California was firm at 62¾, while Shell Union advanced ¾ to 17.

Following are the closing quotations and sales:

BONDS

	Bid.	Asked.
Associated Oil 6s '25	97.75	98.00
Do. 6s '26	97.75	98.00
Do. 6s '27	97.75	98.00
Do. 6s '28	97.75	98.00
Do. 6s

WHAT'S DOING TODAY

Women's University Club January Rinks, Ambassador, 2:30 p.m.

California Art Club dinner, Otis Art Institute, Wilshire and Park View, evening.

Review of interesting section of Wa-Wan Club, 1017 South Serrano-Ave., 2:30 p.m.

City Planning Commission meeting, City Club, C. C. Chapman Building, noon.

Colorado State Society dance and program, Forresters' Hall, 355 South Olive, evening.

Bachelors' League meeting, Brait Shops, evening; John Steven McGroarty, speaker.

Mission Play, San Gabriel, afternoon.

Horse racing, Culver City track, afternoon.

Concert, Westlake Park, evening.

Chess and Checkers, room 859, Union League Building, Second and Hill, 7 a.m. to 12 p.m.

Dancing, Cinderella Roof, Sixth and Olive, evening.

Illustrated lectures and scenic motion pictures, Chamber of Commerce, 10 a.m. to 4:15 p.m.

Los Angeles Museum exhibit, Exposition Park, 10 a.m. to 4 p.m.

Free permanent California exhibit, scenic motion pictures, State Exhibition Building, Exposition Park, 10 a.m. to 5 p.m.

Southwest Museum exhibit, Southwest Museum, afternoon.

MOTION PICTURES:

Alhambra, Hill, between Seventh and Eighth—Historic Record in "Anna Christie."

California, Eighth and Main — "The Dar of Fate."

Criterion, Grand at Seventh—"The Hunchback of Notre Dame."

Clune's Broadway, Broadway, between Fifth and Sixth—"The Dancer of the Nile."

Grauman's Hollywood, McCadden Place and Hollywood Boulevard—"The Ten Commandments."

Grauman's Metropolitan, Sixth and Hill—"Flaming Barriers."

Orpheum, Million Dollar, Third and Broadway —Norma Talmadge in "Ashes of Vengeance."

Grauman's Rialto, Sixth and Broadway—Tom Moore in "Big Brother."

Loew's State, Seventh and Broadway—Colleen Moore in "Flaming Youth."

Miller's Main and Ninth — Marion Davies in "Little Old New York."

Mission, Ninth and Broadway—"The Virginian."

Tally's, Broadway and Eighth—"The Temple of Venus."

STAGE:

Mason Opera-house, 127 South Broadway—"Blossom Time."

Morosco Theater, 744 South Broadway—"The Last Warning."

Majestic Theater, Ninth and Broadway—"Seventh."

Playhouse Theater, 730 South Grand—"R.U.R."

VARIETIES:

Orpheum, 633 South Broadway—Harry Stoddard and Band.

Hillstreet, Eighth and Hill—"Kronos," the Super-Man.

Burbank, Sixth and Main — "Burbank Baby Days."

Hippodrome, Fourth and Main—"Scars of Hate."

Turnkey in Jail Is Suspended on Neglect Charges

Turnkey William C. Rohn was suspended from service in the County Jail for thirty days by Sheriff Traeger yesterday, for asserted neglect of duty in connection with the attempt at escape by three prisoners in the sick ward Wednesday.

Two of the three, Willard Crothers and H. C. Phillips, were injured when a blanket rope broke and they fell twenty feet into Temple street. They were picked up unconscious. Jailor Croushorn told the Sheriff that he had warned Rohn there was likely to be trouble in the ward, and that in spite of this warning, the turnkey went home Wednesday without counting the prisoners after he had locked them up for the night.

PORTERVILLE BANK MERGER EFFECTIVE

[EXCLUSIVE DISPATCH]

PORTERVILLE, Jan. 4.—The recently announced merger of the Pioneer Bank of Porterville and its branches at Strathmore and Exeter with the Pacific-Southwest Trust and Savings Bank of Los Angeles has gone into effect.

In securing control of these three banks the Pacific-Southwest banking system gains considerable more foothold in Central California, now having nine branches, as follows: Fresno, Hanford, Lemoore, Visalia, Tulare, Lindsay, Exeter, Strathmore and Porterville.

There will be no change in the staff of the three banks just merging, except in management of the Porterville bank. M. C. Mattinson, vice-president and manager, has disposed of his interests and will take up his residence in Southern California. P. M. Gafvert, cashier of the bank since 1921, will act as manager. E. E. Ridgway, with the bank since 1912, will be promoted to cashier. Ridgway was given charge of the Strathmore branch when it was opened, and later transferred back to the Pioneer in 1918.

The Pioneer Bank is Porterville's oldest banking institution, being founded in 1893. It opened the Strathmore branch in 1913, and moved into its present modern quarters in 1922. It secured control of the Farmers' and Merchants' Bank of Exeter in April of 1922, which became known as the Exeter branch of the Pioneer Bank of Porterville. Capital stock was then raised from $105,000 to $150,000. Present assets of the three banks are now more than $1,500,000.

Chester Dowell of Lindsay, well-known banker of the valley, will supervise the Porterville, Strathmore and Exeter branches, as well as the Lindsay unit.

NEW INCORPORATIONS

SACRAMENTO, Jan. 4.—Articles of incorporation have been filed with the Secretary of State as follows:

St. Helena Mineral Water Company, Napa—Capital stock, $250,000; shares, $500; subscribed, $100.

Western Coal and Coke Company of Nevada—Certified copy of articles filed.

American Salt and Chemical Company, Inc., Los Angeles—Capital stock, 25,000,000; shares, 25,000; subscribed, $500.

Flexible Crust Pattern, Inc., Los Angeles—Capital stock, $1000; shares, 1000; subscribed, $1000.

West Washington Community Church of Los Angeles—No capital stock.

Lionel Mayell Building-Investment Corporation, Long Beach—Capital stock, $250,000; shares, 250,000; subscribed, $0.

Western Farms Sealect Milk Company, Los Angeles—Capital stock, $65,000; shares, 1000; subscribed, $66,000.

Patterson & Hoss, Inc., Los Angeles—Capital stock, $50,000; shares, 500; subscribed, $300.

Contra Costa Chevrolet Company, Pittsburg—Capital stock, $25,000; shares, $50; subscribed, $100.

Sosna Products Corporation, Los Angeles—Capital stock, $100,000; shares, 100,000; subscribed, $0.

McCulloch Hospital, San Diego—Capital stock, $250,000; shares, 5000; subscribed, $150.

Northern San Diego County Nurseries, Inc., Escondido—Capital stock, $20,000; shares, 200; subscribed, $200.

E. H. Griswold, Inc., Calexico—Capital stock, $50,000; shares, 5000; subscribed, $25.

Adelaide Tichenor School-Hospital, Long Beach—No capital stock.

The Home Board Home for Girls, Los Angeles —No capital stock.

Tuolumne Mountain Club, Los Angeles — No capital stock.

Patrick C. Campbell Company, Inc., Los Angeles—Capital stock, $1,000,000; shares, 10,000; subscribed, $600.

Gordon Building Company, Long Beach—Capital stock, $500,000; shares, 500,000; subscribed, $2.

Winterhouse and Lester Company of Delaware—Certified copy of articles filed.

Charnock Apartments Company, Los Angeles—No capital stock.

Frank C. Mellon, Inc., Los Angeles—Capital stock, $10,000; shares, 100; subscribed, $500.

Johannesburg Mining and Milling Company of Washington—Certified copy of articles filed.

Pacific Properties Corporation of Delaware—Certified copy of articles filed.

Walnut Packing Company, Monrovia—Capital stock, $100,000; shares, 1000; subscribed, $500.

Simpson & Co., San Diego—Capital stock, $2,500,000; shares, 50,000; subscribed, $750.

Coast Bay Company, San Francisco—Capital stock, $5000; shares, 500; subscribed, $50.

BUSINESS BREVITIES.

[Advertising]

The Times Branch office, 621 South Spring street. Advertisements and subscriptions taken. Telephone Metropolitan 0700.

Dance War Ends; Bars Lifted by New Ordinance

The great public dance war ended yesterday.

The City Council unanimously adopted an ordinance permitting public dancing until 1 a.m., public dancing on eves and nights of holidays until 2 a.m., and no Sunday dancing at any time or under any conditions.

Boyle Workman wrote at the bottom of the ordinance, "Approved, Boyle Workman, Acting Mayor," and the deed was done.

The ordinance will become effective in thirty days.

Grand Jurors Call Keyes in Dwinnell Quiz

Dist.-Atty. Keyes was called before the county grand jury yesterday to give his version of the charges against Van R. Dwinnell, an investigator, who was discharged by Mr. Keyes for asserted irregular conduct in connection with the Michael Degnan case.

Degnan is under sentence to San Quentin for conviction of criminal assault upon Miss Eloise Clement, author and actress. Besides Mr. Keyes, the grand jury questioned James Irvine, foreman of the 1920 grand jury, in its investigation of the charges against Dwinnell, which will be continued today.

REDUCTION SALE OF NURSERY STOCK

—Practically our entire stock on sale at from 25 to 50% less than our regular prices; stock includes all kinds of plants; ferns; rose bushes, etc.

NORTH VERMONT NURSERY

1426 No. Vermont Ave. Corner Sunset Blvd.

Importers and Retailers OF Women's and Misses' Apparel

Myer Siegel & Co.

LOS ANGELES: 617-619 S. Broadway
PASADENA: Colorado at Los Robles

Spectro-Chrome Institute (Central Office, Philadelphia, Pa.) Cordially Invites You to Two Free Popular Lectures With Stereopticon by Its President

COLONEL DINSHAH P. GHADIALI

M. D., M. E., D. C., Ph. D., LL. D., Etc., Metaphysician and Psychologist, Ex-Commander N. Y. Police Reserve Air Service Originator of the Latest Revelation in the Healing Art

SPECTRO-CHROME THERAPY

Restoration of the Human Radio-Active and Radio-Emanative Equilibrium

(Treatment of Dis-Eases) by

ATTUNED COLOR WAVES

THE SCIENCE OF THERAPEUTICAL PRECISION

No Drugs—No Manipulation—No Surgery

This is the only opportunity to hear this distinguished, masterful orator. Born, bred and trained a Parsee Zoroastrian in mystic India, DINSHAH attended High School at 8, was Assistant to Professor of Mathematics and Science of Wilson College at the age of 14, and at 15 was experimental demonstrator in Chemistry and Physics in seven institutions of learning. At 17 he appeared before the public as an independent and fearless lecturer. He was the first in 1896 to lecture in New York on the X-rays and has won by his inventions international fame and the sobriquet of "Parsee Edison." Spectro-Chrome Therapy, the result of 30 years of his laborious researches, is now used by prominent physicians, surgeons, osteopaths, dentists and others and hailed as the most radical and revolutionary departure striking at the fundamentals of the Healing Art. Among numerous honors showered on him, the latest was the Marquis Academy of Sciences—life membership with the rank of Academician.

8 p.m. Friday, Jan. 4, 1924; 8 p.m. Saturday, Jan. 5, 1924, in Paulais Banquet Hall, 739 S. Broadway, Los Angeles, Cal.

7, 1924, 7 p.m., in the Lecture Room, 427 Hotel Lankershim, Los Angeles, Cal.

SPECIAL PUBLIC RECEPTIONS

On Saturday, Jan. 5, 1924, and Sunday, Jan. 6, special receptions will be held by Col. Dinshah in his EXPERIMENTAL LECTURE HALL, Room 427 Hotel Lankershim, Los Angeles, Cal., from 2 to 4 p.m.

All interested in the welfare of suffering humanity will be cordially welcomed and their questions gladly answered.

No Admission Fee — No Obligation — No Collection

Students enrolling now for complete course; open to professionals and laymen of both sexes. Spectro-Chrome Institute has no correspondence courses, creates no "Doctors," and its graduates have nothing to do with the "Practice of Medicine."

Personal Intensive Experimental Course Begins Monday, Jan.

Schools and Colleges

Information About Schools

The Times' School and College Bureau will help you secure complete information about any kind of School or Education Training. Carefully compiled data are on file, from which source suggestions may be made which will be helpful to you. THE SERVICE IS FREE. Address, write or call the TIMES' Information Bureau, First street and Broadway—telephone Metropolitan 0700—or leave your name and address with the TIMES' Branch Office Information Bureau, 621 South Spring street and the desired school data will be mailed to you.

C.P.A. Coaching Course

LIMITED TO 18. NOW FORMING.
H. W. MOORE, C.P.A. INSTRUCTOR
Y.M.C.A. ACCOUNTANCY SCHOOL, 712 S. HOPE.

LEARN ELECTRICITY

Electrical experts are in big demand at high pay. A complete course at National will thoroughly qualify you in all branches of electrical business. Start Correspondence Course in Spring. SPECIAL LOW TUITION RATES NOW IN EFFECT. Call or write for information.

NATIONAL AUTOMOTIVE SCHOOL
4002 S. Figueroa Street.

Commercial

Special Course in Touch Typewriting

Day School, $12. Night School, $5.

Comptometer, Burroughs and Monroe Machines

Individual Coaching in English Branches.

Shorthand, Secretarial, Book-keeping, Banking and Accounting Courses. Intensive Training. Individual Instruction. Day and Evening Classes. Telephones 63185 and Main 4906.

MACKAY BUSINESS COLLEGE, 906-B S. Main St.

An Exclusive College for Future Executives.

EFFICIENCY BUSINESS COLLEGE

ALL COURSES DAY and NIGHT. Individual instruction. Positions for graduates; part-time positions for students if desired. 747 So. Hill St. (Above HERBERT'S.) Phone 62580

Military

San Diego Army and Navy Academy

Division "A" school under the University of California rating and in the "M" classification of the War Department, one of only two schools in Southern California as distinguished. It is one of only two military schools in Southern California which have earned full accrediting at West Point.

Special Notice

Additional accommodations for students will be ready by Feb. 1st and spaces will be reserved for the second semester in order of the receipt of the applications.

Although several new cottages were erected this fall, the Academy has again reached its capacity in the upper school so that the new buildings are necessary.

Wire or write

Col. Thos. A. Davis, Pres.
Pacific Beach, Cal.

Page Military Academy

A Big School for Little Boys. The largest school of its class in America. Pupils admitted at any time. In session throughout the year. Send for catalogue. R. F. D. No. 1, Box 850. Not Best Because Largest, but Largest Because Best. Phone 700956. Fall Term opened Sept. 19th. ROBERT A. GIBBS, Headmaster.

PASADENA MILITARY ACADEMY—Accredited school. College preparatory. Also grades 1 to 8. Boarding and day. Pupils admitted any time. Thorough scholarship and character training. Military, Athletics, Horsemanship, Wireless, Business Training, Music. Every modern convenience. Catalogue. Phone Garvanza 9434 or call at school. N. Ave 64 near Colorado St., Pasadena.

URBAN MILITARY ACADEMY

A School of Distinction. In session all year. Unsurpassed location, big playgrounds, horseback riding, swimming pool. Enroll now. Phone 437692. 20th YEAR. Wilcox at Melrose St.

URBAN SEMINARY

A select day school for girls—High School, Grammar and Primary. Ideal environment, on the crest of the Palisades. Enroll now. Ocean Ave. at Montana, Phone 23660, Santa Monica.

Paris Los Angeles

AMERICA'S FINEST STORE

Selling Quality and Giving Service

The Individual Shops
Dresses
Millinery
Gowns
Underwear
Blouses
Veilings
Gloves
Suits
Leather Goods
Handkerchiefs
Neckwear
Petticoats
Sportswear
Perfumes
Novelties
Sweaters
Wraps
Hand Bags
Stationery
Lingerie
Negligee
Corsets
Fraternity Jewelry

RESPECTED for its ability to unravel the mysteries of Fashion. Giving always the assurance of accuracy plus the double value of actual worth, judged by any style standard in the city—

Vogue Company,

Surrounded by a score of stores selling apparel for Women, still stands alone on the score of quality and service.

On this basis we have built our patronage.

Better Merchandise at Lower Prices

VOGUE COMPANY
BROADWAY AT EIGHTH
Distinctive Modes, Individual and Exclusive for Women.

special train races at Tijuana

Sunday January 6

$6 round trip to San Diego

Lv. Los Angeles 8:30 a. m.
Ar. San Diego 12:00 noon

Returning Lv. San Diego 7 p.m.
Ar. Los Angeles 10:30 p. m.

Direct connections to and from the track.

Parlor Observation Car Coaches

SANTA FE OFFICES

221 S. Broadway—Phone Broadway 8500. Santa Fe Depot—Phone Main 8236.
6405 Hollywood Blvd.—Phone 438111

STOP COLDS COUGHS FOLEY'S HONEY AND TAR ESTABLISHED 1875 REFUSE SUBSTITUTES

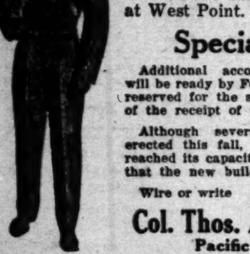

Teeth as Low as $5 Set $7

Best 22K, three bicuits, the matter how much you pay. Including your choice of best plate material (metal excepted.) Guaranteed $7.00

At HAMMELL'S LOW PRICES

Teeth as Low as $5.00
Best Set of Teeth (either set) $7.00
Gold Crowns (22 karat) $4.00
Bridgework (22-karat) $4.00
Porcelain Crowns $4.00
Hrs. 8:30 a. m. to 5:30 p. m. Phone 672620
Gold Fillings ..... $1.00 up
Gold Inlays ..... $5.00 up
Synthetic Porcelain Fillings ..... $1.00 up
Silver Fillings ..... $0c up
Cement Fillings ..... $0c up
Teeth Treated $0c
Pyorrhea Treatment, per tooth $1.00
Set of Dentures (Plateless) $1.00
Teeth Extracted (Painless) $0c
No charge for Painless Extraction and Cleaning when other work is contracted for.

Old gold is valuable. I pay cash or allow you full value for it on dental work.

PAY A DENTAL PARLOR A PRICE—PAY HAMMELL'S

HAMMELL'S LOW PRICES

HAMMELL'S high-class, up-to-date SANITARY dental office with sterilized instruments and professionally operatives whom you will not be ashamed to recommend to your friends.

X-RAY PRICES

Single exposure $1.00
Additional exposures (each) 75c
Ten exposures $5. Complete set (18) $8
Perfect Pictures Guaranteed

DR. FAIRFIELD Examinations Free
Entire Third Floor 536 S. Bdwy.

New Stomachs For Old
Eat What You Like and Be Happy

F. E. CHAMBERLAIN, New Zealand Herbalist, 210 W. 10th St.
Hours: 9 to 5; Saturdays, 9 to 1 p.m.
Twenty-seven years in Los Angeles

TIMES WANT ADS

Times Want-Ads — immediate action.

Quick results and satisfaction.

VITAL RECORD

MARRIAGE LICENSES

The following marriage licenses were issued yesterday. Name and age given.

ALLEN—SOPER. Homer J. Allen, 23; Elaine V. E. Soper, 21.

ANGLE—COOK. Volney O. Angle, 65; Carol M. Cook, 54.

ARENZ—LEE. C. Farrell Arenz, 25; Evelyn L. Lee, 18.

AYALA—CASTELLANES. Emeterio Ayala, 23; Guadalupe Castellanes, 27.

BENNINGFIELD—BAUERSIER. William T. Benningfield, 30; Bessie Bauersier, 31.

BOCHE—DOOLEY. Julius E. Boche, 35; Bonnie B. Shipon Dooley, 31.

BORNSTEIN — BASLOVE. Jack Bornstein, 31; Sophie Baslove, 23.

BROOKS — WOODCOCK. Edward J. Brooks, 25; Nelle Woodcock, 23.

BURNETT — VERNON. Lester W. Burnett, 26; Onora Vernon, 24.

CHAPMAN—CHAPMAN. Wilfred L. M. Chapman, 29; Mary Belle Chapman, 27.

CLARKE—GILLIAN. John R. Clarke, 29; Dorothy M. Gillian, 22.

CONKLING — CRAIG. Phineas J. Conkling, 39; Hazel D. Craig, 28.

CORBETT—BEELER. Alfred E. Corbett, 54; Esther Beeler, 56.

CUELLAR — ARBALLO. Severiano Cuellar, 23; Concepcion Arballo, 21.

DAVIS—WORKMAN. David H. Davis, Jr., 23; Esther L. Workman, 21.

DICKHUT—NOUGUIER. Joseph H. Dickhut, 21; Irene A. Nouguier, 19.

DOUP — BELLAMY. Peter M. Doup, 56; Ellen Bellamy, 51.

EATON—OLMSTEAD. Ray A. Eaton, 21; Ethel E. Olmstead, 21.

FELTMAN — NASH. George B. Feltman, 24; Elizabeth C. Nash, 24.

FISHER—MARTIN. William D. Fisher, 25; Mary Martin, 23.

FORSYTH—HOENE. John P. Forsyth, 36; Anna C. Hoene, 38.

FRAZIER — FRAZIER. Willard W. Frank, 28; Lora Rosaker, 32.

GARMSHAUSEN—GARMSHAUSEN. Walter W. Garmshausen, 23; Gertrude Garmshausen, 24.

GONZALEZ—DE LOPEZ. Ignacio Gonzalez, 33; Anatelia De Lopez, 34.

GUTIERREZ—MACIAS. Faustino Gutierrez, 21; Soledad Macias, 19.

HARRISON—WHITE. William H. Harrison, 44; Ana J. White, 42.

HAY—GARVIN. Earl G. Hay, 31; Lodie Garvin, 27.

HILL — TROSS. Arthur B. Hill, 49; Vida B. Tross, 33.

HOEY—McINTYRE. Albert G. Hoey, 21; Helen McIntyre, 18.

HORNEY — MORTON. Lawrence A. Horney, 31; Hazel V. Morton, 25.

JUSTAD—IVERSON. Arthur Justad, 34; Beatrice Iverson, 18.

KING—KING. Ralph King, 23; Ellen King, 19.

LANE—ANGEL. Robert L. Lane, Jr., 21; Alice C. Angel, 17.

LARSON — DAVIDSON. Charles M. Larson, 41; Helen Davidson, 28.

LEGRANDT—VILLATORURA. Manuel Legrandt, 24; Maria A. Villatorura, 20.

LINDAHL—COLVIN. Joseph Lindahl, 39; Lucy R. Colvin, 46.

McINERNEY—MALONEY. Joseph W. McInerney, 26; Nora E. Maloney, 24.

McVEY—TAYLOR. Booker T. McVey, 21; Ethelyn Taylor, 19.

MOYER—GRAVES. John L. Moyer, 47; Jane C. Graves, 30.

NORDSTROM — KIBLER. Edgar C. Nordstrom, 32; Margaret L. Kibler, 18.

RAMEY—COLEMAN. Ralph W. Ramey, 24; Leona P. Coleman, 19.

SCHMIT—CLARK. Emil Charles Schmit, 22; Jennie L. Clark, 20.

SCHWARTZ — HOLTZMAN. Abe Schwartz, 39; Pearl Holtzman, 31.

SIDES—HARMAN. Pearl H. Sides, 36; Sarah M. Harman, 17.

SILVERMAN—SILBER. Sam Silverman, 33; Rose Silber, 32.

SMITH—KIN. Robert O. Smith, 30; Natalie Kin, 29.

SPADARO—DOROCH. Morris Spadaro, 22; Ruth Doroch, 21.

SRBUTHNOT—MONTMENT. John Srbuthnot, 30; Louise Montmeny, 29.

STRINGFELLOW—GUINN. Earl P. Stringfellow, 33; Flor M. Guinn, 18.

THOMAS—STRAYBORN. Ralph R. Thomas, 25; Ruth Strayborn, 19.

UPTON — BAKER. Fore J. Upton, 31; Ruth E. Baker, 32.

VILLINGSLEY — HALL. Joseph H. Villingsley, 33; Audrey R. Hall, 23.

WATKINS—ROBBINS. Walter R. Watkins, 30; Fern Robbins, 34.

WILKERSON—CHEAVOLAIR. James A. Wilkerson, 28; Isabel C. Cheavolair, 20.

WILSON — REEVES. Robert M. Wilson, 29; Gladys H. Reeves, 19.

YAMAMOTO — WATANIRA. Frank M. Yamamoto, 23; Yai Watanira, 22.

BIRTHS

Names, sex, place and date of birth.

BOYD. Mr. and Mrs. Joseph. Daughter. 1221 De Long street. January 1.

BRUNO. Mr. and Mrs. Paul. Daughter. 2519 Exposition Boulevard. December 26.

BUSH. Mr. and Mrs. Wendell. Daughter. 2190 Arapahoe street. December 30.

FEIGENBAUM. Mr. and Mrs. Joseph. Boy. Benefit Maternity Hospital. December 28.

HENDRICKS. Mr. and Mrs. William. Boy. 815 Crocker street. December 31.

HOWE. Mr. and Mrs. Margaret. Daughter. 1443 Calumet avenue. December 31.

JORGENSON. Mr. and Mrs. Lester. Boy. 1176 Fourteenth street. December 31.

LANYON. Mr. and Mrs. Douglas. Daughter. Benefit Maternity Hospital. December 28.

LYON. Mr. and Mrs. Morris. Daughter. 1506 Hyatt street. December 27.

MOLINE. Mr. and Mrs. Alfred. Daughter. General Hospital. December 29.

MOODY. Mr. and Mrs. Egbert. Boy. California Lutheran Hospital. January 1.

RUTH. Mr. and Mrs. George. Daughter. 949 West Thirty-second street. December 22.

STURMFELFELD. Mr. and Mrs. Victor. Boy. Westlake Hospital. December 18.

TITTER. Mr. and Mrs. George. Daughter. Los Angeles. January 1.

THE WEATHER

[Official Report]

LOCAL OFFICE, U. S. WEATHER BUREAU, Los Angeles, Jan. 4.—[Reported by H. R. Hersey, Meteorologist.] At 5 o'clock a.m. the barometer registered 30.22; at 5 p.m., 30.21. Thermometer for the corresponding hours showed 55 deg. and 70 deg. Relative humidity, 5 a.m., 46 per cent; 5 p.m., 15 per cent. Wind, 5 a.m., northeast, velocity 8 miles; 5 p.m., southwest, velocity 4 miles. Temperatures, highest, 74 deg.; lowest, 49 deg. Rainfall for season, 1.43 inches; last season to date, 4.77 inches. Barometer reduced to sea level.

WEATHER CONDITIONS.—Rain or snow fell yesterday at some stations in the North Atlantic States and in Iowa, Missouri, Colorado, Utah, Nevada, Northern California, Oregon, Washington and Idaho. The precipitation was light, the heaviest reported being only .34 of an inch at Washington, D. C. It was colder Friday morning in the North Atlantic States and Wyoming, Colorado, Utah and Nevada, but the temperature rose in Arizona and Southern California. Fair weather with rising temperatures was experienced in Southern California Thursday. It was clear Friday morning, with temperatures above freezing practically everywhere. Another strong field of high pressure is moving down over the North Pacific Slope and this may be expected to give colder weather in this vicinity Saturday, with probably frosts in the morning.

SUN, MOON AND TIDES.—Los Angeles, Jan. 5: Sun rises 6:29 a.m., sets 4:54 p.m. Moon rises 5:55 a.m., sets 4:23 p.m. Los Angeles Harbor, Jan. 5: High tides, 8:35 a.m. and 9:29 p.m.; low tides, 1:44 a.m. and 2:15 p.m.

LOCAL TEMPERATURES.—Minimum and maximum temperatures from Southern California points, reported yesterday to the Los Angeles office of the U. S. Weather Bureau, were as follows:

Stations—	Max.	Min.
Bonita	62	39
Calexico	68	43
Corona	68	43
El Cajon	64	31
Escondido	64	32
Los Angeles Harbor	62	49
Mt. Wilson	52	39
Pasadena	64	37
Pomona	62	31
Porterville	53	39
Redlands	63	35
Riverside	63	43
Santa Barbara	65	43
San Bernardino	64	40
Santa Ana	66	39
San Fernando	67	41

LOCAL FORECAST

For Los Angeles and vicinity: Fair Saturday; fresh northerly winds.

STATE FORECAST

SAN FRANCISCO, Jan. 4.—Weather forecast: San Francisco Bay region: Fair Saturday; not cold; fresh northerly winds.

Northern California: Fair Saturday; heavy frost in the morning; moderate easterly winds.

Southern California: Fair Saturday; fresh northeasterly winds.

Sacramento, Santa Clara and San Joaquin valleys: Fair Saturday; heavy frost in the morning; moderate easterly winds.

ARIZONA FORECAST

PHOENIX (Ariz.) Jan. 4.—Forecast for Arizona: Fair Saturday and Sunday; not much change in temperature.

COLORADO RIVER

YUMA (Ariz.) Jan. 4.—[Executive Dispatch from U. S. Reclamation Service.] Gauge height Colorado River, 19.4 feet. Discharge, Friday, 29,400 cubic feet; Thursday, 30,000 cubic feet.

TEMPERATURES

	Max.	Min.		Max.	Min.
Abilene	32	20	North Head	49	34
Boise	20	4	Oklahoma	29	18
Boston	36	26	Omaha	20	6
Buffalo	20	14	Phoenix	66	30
Chicago	6	5	Pittsburg	38	26
Denver	16	2	Portland, Or.	52	32
Des Moines	2	—2	Rapid City	2	—12
Dodge City	26	2	Red Bluff	52	30
El Paso	52	28	Roseburg	56	34
Eureka	52	42	Roswell	36	20
Flagstaff	22	0	Salt Lake	30	14
Fresno	52	38	Minneapolis—		
Galveston	56	44	St. Paul	—10	—18
Grand Junction	4	—6	Sacramento	52	32
Havre	—4	—22	Salt Lake City	30	22
Helena	8	—14	San Diego	72	48
Huron	—2	—12	San Francisco	52	40
Independence	—8	—28	San Luis Obispo	72	44
Kamloops	10	—12	Santa Fe	34	14
Kansas City	16	—2	Seattle	56	39
Knoxville	40	28	Spokane	12	—2
Lander	—6	—18	Tampa	78	56
Los Angeles	72	48	Tonopah	30	16
Memphis	36	28	Tucson	62	32
Modena	36	20	Walla Walla	32	18
Needles	58	40	Winnemucca	30	2
New Orleans	56	46	Winnipeg	—20	—28
New York	34	28	Yuma	62	42

BIRTHS

Names, sex, place and date of birth.

BOYD. Mr. and Mrs. Joseph. Daughter. 1221 De Long street. January 1.

BRUNO. Mr. and Mrs. Paul. Daughter. 2519 Exposition Boulevard. December 26.

BUSH. Mr. and Mrs. Wendell. Daughter. 2190 Arapahoe street. December 30.

FEIGENBAUM. Mr. and Mrs. Joseph. Boy. Benefit Maternity Hospital. December 28.

HENDRICKS. Mr. and Mrs. William. Boy. 815 Crocker street. December 31.

HOWE. Mr. and Mrs. Margaret. Daughter. 1443 Calumet avenue. December 31.

JORGENSON. Mr. and Mrs. Lester. Boy. 1176 Fourteenth street. December 31.

LANYON. Mr. and Mrs. Douglas. Daughter. Benefit Maternity Hospital. December 28.

LYON. Mr. and Mrs. Morris. Daughter. 1506 Hyatt street. December 27.

MOLINE. Mr. and Mrs. Alfred. Daughter. General Hospital. December 29.

MOODY. Mr. and Mrs. Egbert. Boy. California Lutheran Hospital. January 1.

RUTH. Mr. and Mrs. George. Daughter. 949 West Thirty-second street. December 22.

STURMFELFELD. Mr. and Mrs. Victor. Boy. Westlake Hospital. December 18.

TITTER. Mr. and Mrs. George. Daughter. Los Angeles. January 1.

BIRTHS

Names, sex, place and date of birth.

TAYLOR. Mr. and Mrs. Benjamin. Daughter. 133 South El Centro. January 1.

VALENTINE. Mr. and Mrs. Vernon. Daughter. General Hospital. December 1.

WLETHOFF. Mr. and Mrs. Alfonso. Boy. General Hospital. December 30.

WILLHAITE. Mr. and Mrs. Cooper. Daughter. 239 Ohio street. December 23.

WYCKOFF. Mr. and Mrs. Harold. Boy. Benefit Maternity Hospital. December 31.

DIVORCE SUITS FILED

BERINGER. Vilma against Samuel.

BERRY. Vera G. against H. Verna.

BOTT. Herbert E. against Mary E.

BRANDL. Elizabeth S against Louis.

BRANIER. Myrtle against Tom W.

CARNEY. Jennie T. against George E.

COOMBS. Bessie R. against George Roswell.

DRANE. John L. against Nellie C.

DRUEY. Rose against John E.

GALLAGHER. Alice against Grant Western.

GANZALEZ. Cortilde Fiermandes against Jos.

HARTLEY, H. W. against Margaret.

HOLLENBECK. Marie C. against Frederick J.

HOLMS. Cecil J. H. against Gwendoline.

HUBSEY. Minnie Iva against Seth S.

IRETON. Edna D. against Howard C.

JENKINS. Margaret against Andrew W.

KENYON. Evelyn against Albert G.

PHILLIP. Josephine against R. Ella.

REUMAN. Clifford F. against Phoebe H.

RICHTER. Mary M. against William M.

ROBERTS. Alice against Lela.

SIMMONS. Samuel against Emma Theresa.

SMITH. Florence M. against James A.

SPINNER. Rolfee against Charles F.

THOMAS. Vera May against Hartley.

THOMPSON. Oliver Clifton against Ethel May.

WHITE. Arthur M. against Merta.

WILLIAMS. Bertha Anna against Thomas F.

DIVORCE DECREES GRANTED

DE ARNAZ. James from Candelaria C.

JORGENSEN. Emilie from Carl.

OWNBEY. William H. from Mary A.

RIDDELL. Phyllis L. from William L.

VAN OAASBEECK. Lillie against Cecil L.

NATURALIZATION PETITIONS

Petitions for naturalization, with name, nationality, residence and date of coming to the United States given, were filed yesterday with the U. S. District Court, as follows:

Marie Fereyre, Italy, 134 North Alma street, Nov. 15, 1913.

Mabel F. Z. Johnson, Colorado, 962 West Forty-seventh street, wife of John V. Johnson, a subject of Finland.

John W. Terwilliger, England, Gardena, March 4, 1916.

Abe Rose, Russia, El Monte, July 4, 1917.

OFFICIAL DEATH LIST

Name and place of death—	Age.	Date.
ASHELEY, Mary. Los Angeles	59	Jan. 2
BENTON, Mary. Los Angeles	91	Jan. 3
BUCKNER, Minnie. Los Angeles	32	Jan. 1
COLE, William. Los Angeles	41	Jan. 2
DYER, Mabel. Los Angeles	34	Jan. 2
FISHER, James. Los Angeles	79	Jan. 2
FLETCHER, Jennie. Los Angeles	65	Jan. 2
FRANCIS, Leslie. Los Angeles	38	Jan. 1
GALBRAITH, H. E. Los Angeles	77	Jan. 2
HOWARTH, Benjamin. Los Angeles	34	Jan. 2
HUSTED, Edward. Los Angeles	65	Jan. 2
JACKSON, Joseph. Los Angeles	67	Jan. 2
JACOBSEN, Samuel. Los Angeles	65	Jan. 2
JONES, Rebecca. Los Angeles	57	Jan. 1
KING, Willard. Los Angeles	70	Jan. 2
LE CLAIR, Clyda. Los Angeles	40	Jan. 2
LONDON, Dave. Los Angeles	39	Jan. 1
MASON, Gertrude. Los Angeles	39	Jan. 2
McGILLIS, John. Los Angeles	39	Jan. 2
McNICHOLAS, Beatrice. Los Angeles	38	Jan. 1
MITCHELL, Charles. Los Angeles	45	Jan. 2
REED, Allen. Los Angeles	44	Jan. 1
ROBINSON, Calvin. Los Angeles	43	Jan. 1
SEARS, Tracy. Los Angeles	70	Jan. 2
SLUSHER, James. Los Angeles	26	Jan. 1

DEATHS

With Funeral Announcements.

ATAMIAN. In Los Angeles, Jan. 3, 1924, Eugenie Atamian, aged 32 years, beloved wife of Roberto Atamian and sister of Mrs. Susan Kobkanian and Mrs. Beatrice Kay. Mrs. Atamian also leaves an infant child 1 week old.

Funeral from Pierce Brothers' chapel, 720 West Washington street, today (Saturday), January 5, at 2 o'clock.

BASHFORD. In Los Angeles, January 3, Mrs. Jane Judd Bashford.

Funeral services will be held Monday, January 7, at 2 p.m., from the First Methodist Episcopal Church, corner Eighth and Hope streets. Use Hope-street entrance. Cremation to follow.

BODEN. January 4, Cladys C., beloved wife of Nicholas G. Boden and daughter of Mr. and Mrs. Thomas L. Medford.

Funeral Monday, January 7, from the residence, 411 Olive street, Bellflower, at 2:30 p.m. Services mass at the Church of Our Lady of Sorrows at 9 a.m. Interment, Calvary Cemetery. Cunningham & O'Connor, Directors.

BROWN. January 4,

DEATHS

With Funeral Announcements.

PERKINS. Mrs. Sarah B. Perkins. Remains at the parlors of W. A. Rose, Mother of Funeral later.

REED, January 4, Allen C. Reed, aged 45 years. Funeral today, 2 p.m., from the chapel of George K. Willett, 731 West Washington.

REED, Walter Reed, aged 19 years. Remains at Brown's, Brentham, Lawrence, Medford, Middlesex, Mass.

ROBINSON. At 320 West Fifty-ninth street, Celia B. Robinson, aged 62 years, beloved wife of T. A. Robinson and mother of Arthur T. and Walter O. Robinson. Funeral services today at 1 p.m. from the funeral parlors of W. A. Rose, 1127 South Flower street.

SCHWIN. January 4, at the Clara Barton Hospital, Mrs. Augusta Schwin, aged 61 years. Remains at the funeral parlors of Gentry Brothers, 830 West Sixteenth street.

SPIRES. At 1501 South Hoover street, Los Angeles, Jan. 3, 1924, Mary Harriett Spires, beloved sister of Josephine Mattson and Fred J. Harrison of this city; John T. Harrison of Mrs. C. L. Bothwell of Pontiac, Mich.; Clara E. Harrison of St. Joseph, Mo., and F. P. Harrison of Detroit, Mich. Funeral from the chapel of Pierce Brothers, 720 West Washington street, today (Saturday) January 5, at 3:30 p.m.

WESCOTT. At Pasadena, January 3, Nelson S. Wescott, aged 9 months. Interment private. Funeral today at 10 o'clock at the chapel of C. P. Lamb & Son.

WITHERELL. Services for Nellie L. Witherell, beloved wife of Frank Witherell, will be held today at 2 p.m. from the Hope Mortuary, 23 South Figueroa street. Cremation at Inglewood Cemetery.

WOOD, Josephine Alice Wood, aged 35 years. Funeral services today at 1 p.m. from the chapel of George B. Rossiter, 1126 Santa Fe street.

WREN. At 631 South Bimini Place, January 4, Lela E., wife of Bert N. Wren. Friends may view the body Saturday afternoon at Brown Brothers' chapel, 235 Pico ave. Interment, Rotary, Ida. (Kansas papers please copy.)

CARD OF THANKS

We wish to express our appreciation and thanks for the love and thoughtfulness expressed to us by many friends of our loved one, C. L. Chamberlain, who so recently passed on.

MILDRED D. CHAMBERLAIN, wife.
MARION CHAMBERLAIN,
CHESTER L. CHAMBERLAIN, father.
GEORGE F. CHAMBERLAIN, father.
HELEN BOLTE, Northfield, Minn.
FRANCES FATH, Clay Center, Neb.
BERTHA NICHOLS, South Ada.
LAURA HARRINGTON, Richland Pub.
CHRISTIANA C. RICHMOND, sister.

FUNERAL DIRECTORS

PROFESSIONAL ATTITUDE

Sincerity of interest and essential to the service rendered by the mortician imposes very definite attitudes. Technical knowledge, ability and experience of course command respect, but we also give to the proper professional attitude toward the duty performed and toward the people served. Telephone Main 8191. Please refer to our Chapels and Schools, as low as $150.

EDWARDS BROTHERS
Formerly Edwards, Gaskell & Bush.
930 West Sixteenth street.
Boston 6515. Boston 6516

RUPPE MORTUARY
W. H. SUTCH, 943 S. FIGUEROA
Fine Appointed, Ideally Situated in Los Angeles
Main 3962. Main 396

ROBINSON & ADAIR
Formerly
Booth & Boynton Co.
1127 South Flower St. Main 8191

GODEAU & MARTINORI
Funeral Service That Saves
Phone 21525.
New location... 824 West Washington street.

GRAHAM & ISBELL
Boston 1524. 923 West Washington. Boston 600

PIERCE BROTHERS
720 WEST WASHINGTON. PHONE 58-58

PECK & CHASE CO.
Main 8961. 1313 South Figueroa street.

E. E. OVERHOLTZER SONS CO.
42409. 1238 E. 4th South.

Garrett Brothers, 8203988, Main 949

Robt. Sharp & Son. Main 1666

CEMETERIES

FOREST LAWN MEMORIAL PARK
"The Cemetery Unusual"
Cemetery, Mausoleum, Crematory
Rose Hill 2 miles east of Whittier
Glendale Ave. & San Fernando Rd.

BEAUTIFUL HOLLYWOOD CEMETERY CREMATORY
6000 Santa Monica Blvd. Holly 900
Automobile at your service.

INGLEWOOD PARK CEMETERY
Columbarium Crematory
Oneida Lot Lawndale Car Line
Kennedy Bros.

ROSEDALE CEMETERY
Cemetery, Vault, Columbarium
Main 8191. Washington. 720-0.

FLORISTS

HOWARD & SMITH
Floral Offerings
FLORAL DESIGNS OUR SPECIALTY
NINTH AND OLIVE STREETS
Phone 10741.

MEMORIALS

For Memorials of Quality
MONUMENTAL ART CO., Inc.
Showroom 1016, Suite 1106 Main 1016

BUILDING OF SCHOOLS IS KEEPING UP

Report to Education Board Shows Effort to Keep Pace With Enrollment

Progress in the building of Los Angeles schools to keep pace with the increase in enrollment was shown in the report of Business Manager Record to the Board of Education Thursday. Projects completed in the last six weeks valued at more than $2,000,000 included twenty new buildings or additions. Work under way consists of fifty-five projects, including the addition to the warehouse.

The petition of the Chamber of Commerce asking that the new high school to be built there be called West Los Angeles High School, presented recently by J. Challen Smith, secretary, was denied by the board. Members of the board expressed the belief that to designate the school by that name would be premature at this time and said that such a request was not appropriate for a school in that section. The proposed school was authorized last year at a cost of $350,000 and will not be ready for occupancy before next autumn.

A new set of regulations governing the remuneration of vocational instructors was adopted on the recommendation of Supt. Dexter. Credit will be given for experience in various trades on a fixed scale according to the new plans. It was stated that the new rules will make it possible to obtain more competent instructors in the vocational department.

CHAPLIN INJUNCTION

Action Filed Two Years Ago Again Continued

The injunction suit of Charles Chaplin against the Western Picture Productions, Inc., was continued until April 24 yesterday by Judge Mahon in extra session. Chaplin complained that Charles Amador, an actor employed by the defendant, dressed in imitation of him and copied his style. Chaplin he wanted stopped.

The suit was filed two years ago and has been continued again and again.

Southern California Interests.

Editorials—News—Business—Society—The Drama.

The Los Angeles Times

Vol. XLIII. SATURDAY MORNING, JANUARY 5, 1924.—PART II. 16 PAGES. POPULATION: By the City Directory (1923) 935,000. By the Federal Census (1920) 576,673.

MISS NORMAND MAKES APPEAL

People Asked to Reserve Judgment of Her

Reiterates She is Innocent of Wrongdoing

Statement Called Forth by Film Bar Threats

Mabel Normand began her fight yesterday against nation-wide movements to ban her motion-picture productions.

Agitation for a censorship of all film productions in which she has been featured had begun in many eastern States. Censorship boards deluged her with telegrams, protesting her version of her part-ownership in the New Year's night party at which Courtland S. Dines, oil broker, was shot by her brother in the presence of herself and Edna Purviance, the star of Charles Chaplin's productions. Miss Bitzs had barred her pictures. Others have taken steps toward censorship. To offset the threatened ban, Miss Normand retained Attorney Milton Cohen to conduct her battle.

PLEADS WITH PUBLIC

Mr. Cohen conferred with Miss Normand for an hour late yesterday afternoon. He was the only one permitted to see her at the Good Samaritan Hospital since she underwent an operation for acute appendicitis. And at the conclusion of the conference Miss Normand made an impassioned plea to the American public and to boards of censorship not to condemn her to the fate of Roscoe ("Fatty") Arbuckle until she has been given an opportunity to prove herself innocent of any wrong-doing.

Miss Normand's statement was issued to boards of censors throughout the country, asking that judgment be suspended until all the facts have become known and, it said, was prompted by the reports from censors in various cities asking for particulars of the New Year's party.

"I feel that I am particularly culpable in reaping most of the publicity in this terrible near-tragedy," stated from her bedside. "I am absolutely blameless in the matter and it is unfair of the censors or anyone else to condemn me before they have heard my story.

INVITED BY EDNA

"I was packing the trimmings from the Christmas tree in my home on New Year's Day when Edna Purviance, a very dear friend, called me on the telephone and invited me to the apartment of Courtland Dines. I went to the apartment and was there about fifteen minutes when my self entered and began shooting. Nobody was more surprised than I at the sound of the shots. I could not conceive for the moment what had happened. I did not and Dines said: 'I'm shot!'

"I cannot conceive either why the gentleman should have taken his own bedroom and take it. I cannot conceive why he should have the audacity to enter my bedroom and take it. He never asked him to do it and asked for him to come only that I might bring Mr. Dines his present, a pair of military brushes.

"Mr. Dines got to kidding about the presents and he said, 'Mabel, that I hadn't given him any. I told him that Santa Claus left his present on the piano at my home and that I would have Joseph bring it over. I knew my chauffeur only as Joseph Kelley.

"I do not believe Joseph had any present for me. I never received anything about him except I always said 'yes ma'm' and 'no ma'm,' was always very subdued.

Continued on Page 5, Column 1)

CARLTON JURY DEADLOCKED

Ten Men and Three Women Deliberating on Murder Case Sent to Hotel for Night

After twelve hours of discussion, the jury considering the case of Ivy Carlton, 23-year-old sailor charged with murder, filed into Judge Craig's court at 10 o'clock last night and reported that they were deadlocked, the vote standing at six to six.

"Do you think there is any chance of reaching a verdict?" Judge Avery asked Moses Belsley, foreman.

"I think there is a possibility," he replied.

Judge Avery thereupon sent the jurors and three women members of the jury to a hotel for the night and instructed them to report back at 10 a.m. today if they had not yet reached a verdict.

Ivy Allen Carlton, the accused sailor, was in the courtroom when the jury came in. He had listened to their report calmly.

"I had no cause to worry," he declared.

No indication that the jurors would be deadlocked came from them when they brought their question to be answered by the court. They asked if their verdict should be influenced in any way by the youth and inexperience of the defendant, his good personal appearance in the courtroom, the fact that it was his first offense, etc.

(Continued on Page 7, Column 4)

FAMOUS PIANIST ON KHJ PROGRAM

Nyiregyhazi

Another well-known musical artist will play for radio fans who listen in on KHJ, The Times radio broadcasting station, next Sunday night. He is Nyiregyhazi, pianist, not yet 18 years of age, but rated one of the greatest of living pianists. Nyiregyhazi has played twelve concerts in New York City the last three years and has toured the principal cities of the United States and of Europe. He plays in concert at the Philharmonic Auditorium next Monday night. Arrangement for his appearance with KHJ was made by the Fitzgerald Concert Direction, under whose management he appears in California.

LONG BEACH STEEL MILL IS ASSURED

Government Sanctions the Changes in Harbor for Huge Plant

By a "Times" Staff Correspondent

LONG BEACH, Jan. 4.—Proposed changes in the Long Beach harbor lines, as outlined by the City Council to fulfill the requirements of the Pacific Coast Steel Company, which plans to establish a $15,000,000 steel plant here, have received the approval of the War Department, it was announced today. Formal approval was received by City Manager Windham through Maj. E. D. Ardery, district engineer, it was announced.

Action of the government in sanctioning the harbor improvement plan was the final step necessary to begin actual operations and dredging work will begin at once, it was said at the City Hall. Four or five suction dredges will be placed in the harbor as soon as the dredging contract is awarded.

Bulkheads, designed to protect the harbor frontage along the land acquired by the steel interests from the Los Angeles Dock and Terminal Company, will be gotten under way at once by the steel company, Mr. Windham said.

Under the proposed harbor improvement plan, channel No. 1 will be abandoned and filled, thus uniting the lands of the steel company. The loss in water area will be compensated for by the enlargement of the turning basin and the widening of the approaches to channels Nos. 2 and 3. Bids for dredging work will be opened next Monday.

MURDER IS LAID TO EX-CONVICT

Foothill Bandit Believed Harry Dunlap

Girl Gives Description of Fiance's Slayer

Sheriff Traeger at Head of Manhunt

By a "Times" Staff Correspondent

PASADENA, Jan. 4.—Belief that Harry Dunlap, ex-convict and wanted in many cities for crimes ranging from the passing of fictitious checks to murder, is the foothall bandit who last night brutally shot and killed Lawrit Jacobson, 26 years of age, of Pasadena, while he was protecting his fiancee, was expressed by the Pasadena police today after a thorough investigation of the shooting.

Description of the bandit as given to the police by Miss Hazel Todd, 18, Jacobson's companion, fits Dunlap in every detail, the police declare. Twice before the foothall bandit has shot his victims when they refused his demands, records show.

According to the story as told by the hysterical girl today, she and Jacobson were in a parked car on Bridden Road near Santa Anita avenue. They were to be married next week, she said, and were discussing plans when the masked bandit came up from behind and gruffly told them to get out of the car.

First the bandit searched Jacobson, the girl told the police, and took what money he had. Then he marched her a distance of twenty feet from the car and searched her, too. Finding nothing the bandit then attempted to attack her, she related to the police.

Seeing his bride-to-be thus treated Jacobson is said to have advanced at the bandit with his fists clenched. The bandit warned the youth away with a curse and fired one shot at his feet, the girl stated. Undaunted by the shot and the commands of the gunman, Jacobson lunged forward shouting:

"Leave my girl alone or I'll knock you down!"

The young man was answered by a crashing blow on the head from the butt of the bandit's gun. Then the fatal shots were fired. One bullet from a caliber automatic pistol hit Jacobson in the heart and the other in the abdomen.

Miss Todd ran screaming down the street, she told the police, and attracted the attention of C. H. Winn, who resides on Casa Grande street. He called the police. Meanwhile the bandit calmly walked away.

Jacobson was well thought of at the Todd home, 831 East Orange Grove avenue, where he was living. According to Mrs. Charles Todd, the girl's mother, Jacobson was employed by Col. L. J. Mywatt, former officer at the Arcadia Balloon School and now a building contractor. Miss Todd is a stenographer.

According to Chief of Police Kelley the foothill bandit started operations in Pasadena nearly two years ago. Since that time he has terrorized the outlying districts of the city and has committed scores of daring hold-ups. Two men endeavoring to protect their girl companions from outrages by the bandit were shot and seriously wounded.

Police records show that Dunlap is wanted in Sacramento for murder, in Jersey City, N. J., for bad check writing, in San Francisco and many other cities. He has served terms in prison.

On all occasions of robbery the bandit wears a heavy mask and speaks with much profanity, especially to the women. Two years ago he held up and robbed the late Justice Benjamin C. Strang, taking his money and machine. The crippled justice was left standing in the boulevard on his crutches.

The entire Pasadena detective force, including Sergts. Betts, O'Rourke, Culver and McNulty, is working on the case. In addition, it was announced, Sheriff Traeger himself has taken charge of the hunt. Ten deputies under William Bright, head of the homicide squad, conducted the search today without success.

The inquest into Jacobson's death will be conducted by Deputy Coroner McDonald at the Reynolds and Eberle mortuary at Pasadena tomorrow.

Looms as Oil Field of Real Consequence

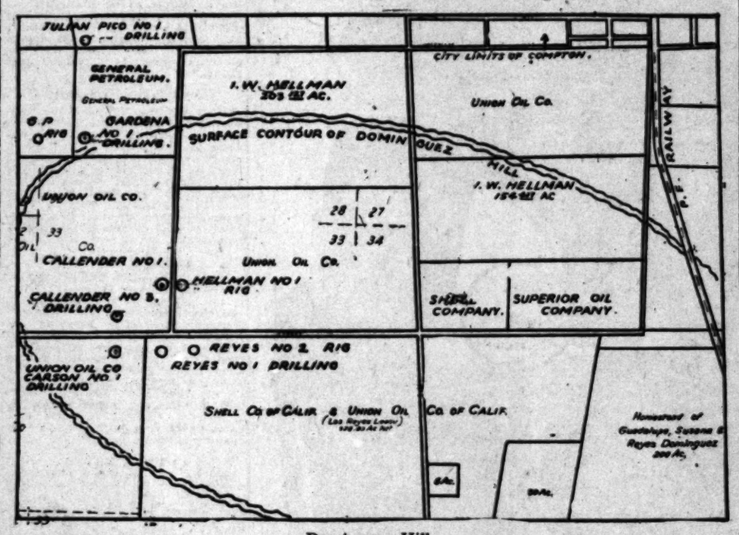

Dominguez Hill

Surface contour indicated in chart is some indication of structure's area, but leading geologists say that this contour is probably no close approach to the actual contour of the oil bearing structure of the Compton field.

COMPTON FIELD PROMISING

Sands Picked Up in Widely Separated Sections Indicate Oil Area of Real Consequence

BY HOWARD C. KEGLEY

Picking up a productive sand 1061 feet deeper than the Union Oil Company hit the sand in its Callender No. 1 well, which discovered the field, the General Petroleum Corporation yesterday cemented off its Gardena No. 1 well in the Compton field at 4841 feet, and apparently definitely determined the fact that the Union and Shell companies are to have no monopoly on this structure.

The General Petroleum was reaming yesterday in this well, and running in five and five-eighths-inch pipe. It is expected that the cement will be drilled through in the course of three or four days.

Almost at the same time that the General Petroleum was cementing off in Gardena No. 1 the Union Oil Company picked up the oil sand in its Callender No. 3—a short distance southwest of the discovery well—at 3816 feet, or thirty-six feet shallower than it found the sand in the discovery hole.

NO CASING RUN

According to reports from the Union Oil Company last night no casing has yet been run in the hole, but eleven-inch casing will be run in at once and the well will be cemented off on the sand. The fact

(Continued on Page 7, Column 6)

WEINBERGER COMING HERE

Famous Financier to Head Executive Committee of California Petroleum Corporation

Jacques Weinberger, a partner in Blair & Co., Inc., and a financier of international reputation, will arrive in Los Angeles within a few days to become chairman of the executive committee of the California Petroleum Corporation, and to assume a large share of the active management, it was learned yesterday. He will relieve Thomas A. O'Donnell, who has been laboring under physical handicaps for some time, of a considerable portion of his duties, although Mr. O'Donnell will continue to act as chairman of the board of directors.

Mr. Weinberger has been identified with the financing of the California Petroleum Corporation since its organization, when he was connected with William Saloman & Co., the firm which was later absorbed by Blair & Co., Inc. As a partner in the latter company, he has been intimately associated with the financial affairs of a number of other leading corporations whose securities are active on the New York Stock Exchange. He will resign from the directorates of Austin, Nichols & Co., Davison Chemical Company and H. R. Mallinson Silk Company, but will retain his directorship in the Pan American Petroleum and Transport Company. He also will sever active connections with Blair & Co., but will retain his interest in the firm.

EXPERT ON FINANCES

Mr. Weinberger has been his company's authority on South American financing, having handled in recent months a total of $155,000,000 Argentine government loans, two for the government of Chile, and financing for the Republic of Colombia and the city and State of San Paulo, in Brazil.

Mr. O'Donnell is widely known in the petroleum industry as president of the American Petroleum Institute. He became associated with oil development in

(Continued on Page 7, Column 4)

CITY'S CENSUS GAIN GREAT

Estimate on New Directory Figures Shows Increase of 20 Per Cent During 1923

Compilation of the new City Directory thus far completed indicates that there will be an increase of 20 per cent in the estimated population of Los Angeles, it was learned yesterday. Last year's increase over 1922 was 15 per cent, and the year before about the same.

The 1923 estimate of population based on the directory was 947,358, an increase of 116,234 over 1922. The names listed in the directory are multiplied by two and one-fourth, which, based on government census ratios, is a fair estimate of the number of persons in the city, because married women and children are not usually listed. Some cities use higher ratios, some as high as three.

R. F. Montgomery, superintendent of the Los Angeles Directory Company, reports that compilation of the 1924 directory has progressed as far as the letter L, and that about another month will be required to complete the work. The new directory will be issued in the middle of February, he expects.

Mr. Montgomery also makes known an interesting departure in the census. The directory recorders have been obtaining data on the number of home owners and renters. This will not be a part of the directory, being merely designed to afford interesting and valuable economic data. So far as is known, this has not been done in other cities. It always has been admitted that Los Angeles has a larger percentage of home owners than other cities of its size. The forthcoming figures will show the extent of the own-your-own-home tendency.

RELIEF CORPS DINNER

Bartlett Logan Post, Woman's Relief Corps, will serve dinner today at noon at 1816 South Figueroa street. At 2 o'clock there will be a joint installation of officers of the post and corps.

Victim of Bandit and Girl He Tried to Protect

Lawrit W. Jacobson and Miss Ethel Todd

Latest couple to run afoul of murderous foothill bandit who has terrorized Pasadena district two years.

TWO STRUCK AND KILLED BY RED CARS

J. M. Davies, Journalist, and an Edgewood Park Woman Are Victims

Two pedestrians, a man and a woman, were killed by Pacific Electric cars yesterday afternoon and last night. They were J. Mills Davies, 70 years of age, a veteran Los Angeles newspaper man, and Mrs. Caroline Kramer of 1515 Meda avenue, Edgewood Park.

Mr. Davies was struck by an inbound Hollywood car about half a block east of Sanborn Junction. The aged journalist apparently did not see the car as he attempted to cross directly in front of it. He was dead before the ambulance had reached Receiving Hospital.

Mrs. Kramer was struck by an inbound San Pedro train piloted by Motorman O. E. Reed. The motorman reported she stepped into the path of the train, which was traveling thirty miles an hour. She was hurled to the side of the right of way and killed outright.

Mr. Davies started newspaper work in Southern California with the old Times-Mirror Company, before the publication of the first edition of The Times. He was an editorial writer for many years on The Times, and an associate of the late Gen. Otis. With other men, he founded the Los Angeles Express, and owned a large part of the stock. A few months ago he sold to Harry Chandler, present publisher of The Times, one of the first copies of this newspaper.

Mr. Davies would have been 73 years of age tomorrow. He had been active for his years, and was in charge of the affairs of his two weekly newspapers, the Northwest News and Greater Los Angeles, until the time of his death.

He leaves three sons, Philip and Edward of Los Angeles, and John of San Francisco, one daughter, Mrs. Nettie Ashe of Los Angeles, and two stepdaughters, Mrs. Pearl Walter and Mrs. Ines Jones. The body was taken to the Adair funeral rooms at 1127 South Flower street, and funeral services will be conducted there Monday.

Three other persons were seriously hurt in traffic accidents yesterday. Mrs. Virginia Chrisman, living in a hotel at Fifth and Olive streets, who has been on crutches for years, was knocked down near the Angelus Temple while crossing Glendale Boulevard by the automobile of James Flood, 244 East Twenty-seventh street. Her leg was broken.

A yellow street car struck Mrs. Mary Weber, 70 years of age, of 150 Longview avenue, at the intersection of Third street and Larchmont Boulevard. She suffered internal injuries.

Marie Hillier of 1221 West Seventh street was struck by a speeding automobile at Seventh street and Garland avenue and left unconscious in the street by the driver, who did not stop. Her condition is serious.

DAVIS HERE ON RIVER PLAN

Former Reclamation Chief Takes Up Duties as Consulting Engineer on Colorado Project

Arthur P. Davis, late director of the United States Reclamation Service, arrived here yesterday to take up for the first time his consulting work with the Los Angeles Public Service Commission, particularly in regard to the proposed aqueduct from the projected dam of the Colorado River at Boulder Canyon.

He will be here several days, going over the preliminary plans made by William Mulholland, chief engineer. Mr. Davis has been in charge of the Federal government end of the preliminary surveys of the Boulder Canyon project from their inception.

Mr. Davis declares that there is no question about the capacity of the Boulder Canyon project, and points some homely illustrations. The theoretical basin, he says, would hold enough water to meet the domestic supply demands of the entire United States. The Colorado brings down great quantities of mud, about 100,000 acre-feet a year. This is about the amount of earth that was removed in the Panama Canal project. Yet the basin is so large that it can take care of this vast amount of silt for 300 years before it would be filled up.

As to the merits of the aqueduct project itself, Mr. Davis declines to express an opinion.

"It is possible," he says, "there is the water and enough power can be generated to pump the water. But I do not care to say before I go into the matter thoroughly whether it is feasible. Feasibility and possibility are two things. Feasibility takes into account the cost."

"Whatever difficulties may arise in the differing views of the States involved, I think that the need for the dam will finally prevail," he said. "My work has to do with

(Continued on Page 2, Column 6)

PAIR ARRESTED FOR BRUSH FIRE

City Employees are Blamed For Canyon Blaze

Cottage and Large Area Burned, Homes Periled

Flames Near Newhall Also Are Menace

Responsibility for the origin of a brush fire that yesterday swept several hundred acres of scenic Beverly Glen Canyon, destroying one cottage and endangering several hundred homes was fixed by County Fire Warden Flintham last night on two employees of the city water department at the Stone Canyon dam construction camp. The fire was brought under control late last night.

A complaint charging violation of State and county forestry regulations on four counts was issued by Mr. Flintham against the water department and John Fry, superintendent, and A. H. Cahill, foreman, of the city's camp. The two men were taken before Justice of the Peace Charles R. Powell at Sherman and an attorney of the water department was summoned. Fry and Cahill were later released on $500 bail each for arraignment today at 12 o'clock before Justice Powell.

NEGLIGENCE CHARGED

Mr. Flintham explained his action in making the water department a party to the complaint by stating that he desires to put an end to what he believes to be negligence on the part of the city employees in handling brush fires.

The complaint charges setting a fire in county territory without a permit; lack of control of the fire; letting it spread to other person's property and failure to take proper precautions to prevent its spread. The charge of lack of control makes up two counts, county and State, Mr. Flintham said.

Yesterday's fire was the second in that section within the past week started by city employees burning grass, according to Mr. Flintham. Wednesday a serious fire was averted only after hard work, he said.

The fire in the canyon broke out in the morning and by 2 p.m., was beyond control. City employees summoned Mr. Flintham, who personally directed the fight. About 500 acres of beautiful canyon territory were laid bare, according to Mr. Flintham. The danger became so great, he said, that a large squad of men and supplies were rushed to the scene by the Bel-Air Real Estate Company.

One hundred men were stationed at the burned section last night to prevent fresh outbreaks.

SECOND FIRE

Another fire yesterday was reported near Newhall in the Santa Clara range. After buring over almost 1000 acres and threatening valuable property in the oil field, it was brought under control late last night.

A high wind hindered the firefighters but no further danger was expected with a large squad of fighters on duty all last night. A motorist, whose license number was obtained, is suspected of starting the Newhall blaze, according to a report to Mr. Flintham. He is being hunted and will be prosecuted under the State law, it was stated.

A warning was issued last night by Mr. Flintham against camp fires and burning of brush without permits.

"The fire season is by no means over," he said, "and there is no less danger because winter is here. The brush is just as dry as it ever was and wind conditions are worse. Extreme care will have to be taken to keep the fires down to a minimum."

WHAT Los Angeles Most Needs Now

After the publication recently of an editorial in which The Times set forth its belief that the development of Los Angeles should be made on more evenly balanced lines than has so far characterized it, a number of prominent citizens were asked to express their views in answer to the question: "What Does Los Angeles Most Need Now?" The replies will be published daily under this heading.

BY B. A. WORTHINGTON

I have just arrived here to take up my residence, but have for seven years been chairman of the industries committee of the Indianapolis Chamber of Commerce, also a member of the board, during which time Indianapolis has shown a wonderful growth, which may qualify me to express an opinion.

Southern California seems to be rapidly filling up with eastern people, only a small fraction of whom are really self-sustaining, the greater number seeking employment of some kind to enable them to take care of themselves and their families. Agriculture and horticulture will naturally take care of a limited number, but only a comparatively sparse population.

From a casual survey of the situation, it would seem that what Los Angeles needs now is a number of certain key industries that will take care of the Pacific Coast requirements and export, and these industries should be carefully selected, as it is suicidal to induce industries to locate here when careful analysis discloses that competitive conditions would render it impossible for them to survive.

While California is as large as all the New England States, New York, Pennsylvania, Ohio and Delaware combined, in which States some forty million people reside, California has only about four million. Large industries can be more economically operated in densely populated sections, where there is a close congested home market, than in sparsely settled territories.

Comparative studies with other manufacturing centers should be made, showing in detail for each classification of industry, considering the largest and more important ones first, the average cost of manufacture for each unit, as follows:

(1.) Cost of raw material. (2.) Cost of fuel. (3.) Cost of labor. (4.) Cost to transport raw material. (5.) Cost of distribution. (6.) Cost of overhead. (7.) Total cost of product to consumer.

With such a comparison it would be simple to locate excesses, which might be remedied.

About two years ago I had an industrial commissioner, Mr. F. B. Dunham, make a survey of this kind for Indianapolis, and it has been found valuable in enabling the chamber to devote its energies toward bringing about a more evenly balanced industrial development.

While Los Angeles needs many other things, development in social and other ways always follows industrial progress, and it is imperative that Los Angeles should first find a means of taking care of its present congested population, as well as the hordes in the East whose eyes are directed toward its shores, and who are sure to be with us within the next decade.

ENFORCEMENT CHIEF QUITS

Announcement of Resignation of E. E. Hunt Comes From Washington as Surprise

The mystery surrounding the disappearance just before New Year's Eve, of Emerson E. Hunt, chief of the prohibition division comprising California, Nevada and Hawaii, was cleared up yesterday. Announcement was made in Washington that Mr. Hunt has resigned. The official statement gave ill health as the reason for his resignation. A successor will be appointed in a few days, the Washington dispatch added.

Mr. Hunt's disappearance from his Los Angeles office just prior to the New Year's Eve celebrations, at which he was expected to be an active and uninvited guest, caused considerable comment among the hotel and cafe men. Several reasons were advanced by his associates and office assistants, but no one was in position to state definitely why Mr. Hunt left the city.

ATTENDS CONFERENCE

A few days before leaving the city Mr. Hunt participated in a conference between the hotel and cafe men and Prohibition Chiefs Ruetter, Dolly and Gailing and U. S. Dist.-Atty. Burke, at which a policy of liquor-law enforcement was worked out and the hotel and cafe men promised to co-operate with the Federal officials to the fullest extent. This conference, it was learned yesterday, was arranged in an effort to assist the government and at the same time avoid the spectacular raids that featured Mr. Hunt's brief but active career here.

Leo V. Youngworth, attorney for the hotel men and the cafe interests, said yesterday that Mr. Hunt's resignation was a surprise to him. "My clients," he added, "have worked out a policy with the prohibition men, and we promised them that every effort will be made to assist in the enforcement of the law." Mr. Youngworth added that so far as he knew the result of the conference was satisfactory to Mr. Hunt.

PROTESTS ENTERED

From other sources it was learned yesterday that a number of indignant protests were made about the spectacular raids conducted by Mr. Hunt. A number of persons taken into custody at these raids protested that they

(Continued on Page 7, Column 5)

Natural History

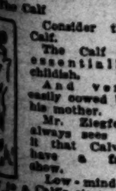

The Calf

Consider the Calf.

The Calf is essentially childish.

And very easily cowed by his mother.

Mr. Ziegfeld always sees to it that Calves have a fair show.

Low-minded is a Calf's siesta as (Don't shoot!)

HEARS LONDON AND KHJ RADIO

Newfoundland Listener in Novel Experience

Chamber Music Recital is Given by Trio

Jazz Orchestra Presents Catchy Program

BY K. G. ORMISTON

Every true radio fan who has experienced the thrill of hearing a far distant station, will envy the experience of J. W. Morris of St. Johns, Newfoundland. In hearing London and Los Angeles during the same evening, he certainly must have experienced a thrill that would almost be sufficient inducement for some of our more ardent fans to leave home or commit other rash deeds.

A clipping from the Daily News of St. Johns says: "Possessors of wireless outfits are meeting with interesting experiences these days. Last night Mr. J. W. Morris, who was listening in, heard the Los Angeles broadcasting station KHJ, and also the British Broadcasting Company's station at London, Eng. Both were sending out concert programs, and the former announced that it had been a bright sunny day in Los Angeles and that they had the studio windows wide open. The concert sent out from London also was distinctly heard. Verily we are living in wonderful days!"

RECITAL BY TRIO

The Times station broadcast a program last night for the benefit of Mr. Morris of St. Johns, and all points north, south, east and west.

It was a chamber music recital and was presented by the Arroyo Trio, composed of Mary Tyner, 'cellist; Esther Tobler, violinist, and Raymond McFeeters, pianist.

These young artists gave a program of trio and solo numbers that was nicely arranged, well balanced and splendidly executed. The ensemble opened the program with Mozart's "Allegro, Trio in C Major," and followed with "Valse Lente," by Chopin, "Hymn to the Sun," by Rimsky-Korsakoff, "Prize Song," by Wagner, and "Valse Caprice," by Loth.

Each member of the trio favored with solo work, their individual artistry being particularly pleasing. Mary Tyner, the 'cellist, played "Andante," by Klengel; Raymond McFeeters, pianist, gave Chopin's "Etude in C Sharp Minor," and Esther Tobler entertained with a lovely violin solo, playing "Tambourin Chinois," by Kreisler.

The noon period presented Tunnberg's Oaks Tavern Orchestra. These popular entertainers have played on the noon broadcasts from KHJ before, and their interpretation of the modern jazz is very pleasant to listen to. They ran through a long program of catchy dance numbers with a rhythm that would get under the skin of a wooden Indian and make him dance. The Oaks Tavern Orchestra is composed of Homer Smith, pianist and director; Louis Shurtliff, violinist; Carl Hudson, saxophone; Tine Johnson, saxophone; Frank Harrington, banjo, and Richard Ward, drums, and they appeared at KHJ through the courtesy of Frank Reiter and Walter Wilson of Oaks Tavern.

The matinee program was given by Jack Deene, tenor, who was accompanied by Carrie Preston Rittmeister. His splendid voice, heard over the radio for the first time, brought in many telephone messages of approval. "Love Sends a Little Gift of Roses" was given by special request.

HAWAIIAN MUSIC

Harold Lishman and Bessie Keau Mei, Hawaiian players and teachers of the Hawaiian string instruments, entertained with guitar duets, ukulele solos, and hand-saw solos with guitar accompaniment. These popular entertainers, with Jack Deene, came up to The Times studio and presented the matinee program in response to a telephoned request just half an hour before the program was scheduled to start. It is this generous spirit of co-operation that has permitted radio broadcast to attain its present high standard.

The children's program was given by Master Richard Headrick, screen juvenile, and Billie Haynes, girl singer. Their entertainment was very refreshing after a hard day's work, and the grown ups who tune in to the 6:45 program enjoyed it as much as the kiddies. After all, radio knows no age limits for any program.

At 7 o'clock the First Methodist Episcopal Church was broadcast by line telephony as an adjunct to radio, and Arthur Blakeley was heard in five numbers on the big church organ.

PLIER BANDIT SUSPECT IS HELD FOR TRIAL

Jack Land, asserted plier bandit, has been held for trial in Superior Court by Justice Wood on a charge of robbery. Bail was set at $15,000. It is charged that Land held up and robbed four taxicab drivers between December 11 and 23, 1923, in each case using a pair of pliers instead of a revolver. He is asserted to have boarded the cabs at Seventh and Broadway and held up the drivers when a lonely spot on the road was reached.

Before you buy your Radio Set be sure you see and hear the genuine Selex Radio Sets. One popular model, installed complete phones and all

$25.00

Others $15.00 to $250.00

See our all in "just Saturday's Times"

Selex Radio Products Co.

518 W. 9th St. Main 1759

598 N. Berendo St. 598-524

RADIO HOSPITAL

"Ambulance" Service will call for and deliver your set when cured. Phone 841604.

GUARANTY RADIO EQUIPMENT CO. 2003 W. 8th (at Western.) PARTS AND SETS BUILT TO ORDER. OPEN EVENINGS.

Gardner Single Control Radio Set

Installed complete with two head phones..... $30.00

Radio Dept. Phone Main 8293

After 5 p. m. call Holly 3021.

GARDNER LABORATORIES 511 East 9th Street

Los Angeles Desk Company to Give Radio Bill

F. R. Feitshans, President of Los Angeles Desk Co

K-H-J The Times Broadcasting

TODAY'S PROGRAM

12:30 to 1:15 p.m. Program presenting Perle Teppler, violinist and Ella May Nettleton, soprano.

2:30 to 3:30 p.m. Matinee musicale presented by Perle Teppler, violinist; Ella May Nettleton, soprano, and Bess Phillips Hancock, reader.

6:40 p.m. Live-stock and vegetable reports.

6:45 to 7:30 p.m. Children's program presenting Helen Lundgren, reader, 9 years of age and Alma Garvin, singer, 11 years of age.

8 to 10 p.m. Program through the courtesy of the Los Angeles Desk Company, presenting F. R. Feitshans, president of the Los Angeles Desk Company, who will give an address. The Southland Trio, composed of Ruth Ellen Miller, Elsie Manion and Ivy Mae Travis, Earl Alexander, tenor, of the Los Angeles Desk Company. Frances Mae Maddux, late of the Pantages circuit in pianologues. William H. King, vice-president of the Los Angeles Desk Company, in a bass solo.

10 to 12 p.m. Broadcasting Art Hickman's Orchestra by line telephony from the Los Angeles Biltmore Hotel.

REFUGEES ARE TO COME HERE

Sixty refugees from Manzanillo, Obregonista base during the present Mexican insurrection, are aboard the Pacific Mail liner Colombia, due here from New York and Havana at daylight Sunday. The Colombia put in at Manzanillo in response to radio calls from the Federal government, officials informing Capt. Hunter that several hundred refugees from the occupied districts were stranded at that port.

The Colombia entered the port under the escort of a Mexican warcraft, the American and British consuls having arranged a truce for the occasion between the Federal government and the revolutionary forces, according to a radiogram received last night by Clay Hutchinson, Southern California manager of the Pacific Mail.

The refugees will be distributed equally between this port and San Francisco, while the Colombia also will discharge fifty cabin passengers at Los Angeles Harbor from New York, Havana and Central American ports. She will discharge 1500 tons of east-coast freight at this port.

ESTATES APPRAISED

Value of Two for Inheritance Tax Levy Set at $164,823

Appraisals of two estates for inheritance tax purposes were reported yesterday to the office of State Controller Riley.

Emma Moore, who died in this city August 8, 1922, left an estate valued at $85,593, the principal heirs being Bertha Macey, a niece, and Orlow H. Boles, a nephew.

Barnet Cohen died May 27, 1921, leaving property valued at $109,230 to his widow, Sarah Cohen. The taxes are hunt to $3430.

JEW CALLS JESUS "DIVINE"

Sidersky to Address Throng at Broadway Church; First Presbyterians in Golden Jubilee

Reverberating from Texas to the Empire State and echoed back to the shores of the Pacific, the thunders of theological warfare have challenged the Christian soldiers of Los Angeles and both clergymen and the laity have flung themselves into the battle on the side of modernism or fundamentalism.

Evidence of the general interest being shown in the ecclesiastical controversy will be given at the Broadway Christian Church tomorrow at 3 p.m. when a mass meeting of Christians of various denominations will be addressed by Rev. Philip Sidersky, a noted Hebrew scholar who will speak on "The Bible, Jesus and the Jews," emphasizing his reasons for believing that Christ was the Son of God.

"The existence of the Jewish people is an evidence of the inspiration of the Bible, as well as of the divinity of Jesus," declares Mr. Sidersky, who will uphold his position by quoting statements from Jewish rabbis as well as from famous Christian teachers.

THEOLOGICAL CONFERENCE

Seeking to further the fraternal feeling between leaders in the religious and scientific fields, the Pacific Southwest Theological Conference will conduct a series of meetings at the First Methodist and the First Congregational and First Congregational churches, beginning next Wednesday at 9:30 a.m. at the First Congregational Church, Eighth and Hope streets. The object of the meetings is "to promote Christian thinking" and the public is invited. Thursday's sessions will be conducted at the First Methodist Church and the Friday meetings at the First Congregational Church. Meetings will be conducted daily at 9:30, 10:30 and 11:30 a.m. and at 2, 3 and 7:30 p.m. Representatives of various denominations as well as many noted scientists will participate. Among the speakers will be Dr. Robert A. Millikan, Rev. Robert Freeman, Rev. Frank Dyer, Rev. L. A. Ferris of San Diego, Prof. H. L. Willett of Chicago, President Ray Lyman Wilbur of Stanford University, Dean Charles R. Brown of Yale, Prof. S. J. Holmes, University of California, and Bishop William Bell.

GOLDEN JUBILEE

Members of the First Presbyterian Church, which is one of the oldest Protestant churches in Los Angeles, are making elaborate preparations to celebrate the fiftieth anniversary of the founding of their church. The church was organized by Rev. F. F. Scott in 1874, with seven members. The present pastor is Rec. Hugh K. Walker and the membership now approximates 1000. Prominent clergymen of various denominations will participate in the four-day celebration which will begin next Wednesday evening with a musical program, followed by addresses by Dr. Walker and Rev. Paul C. Elliott, assistant pastor. Next Thursday evening a reception to pastors and members of all Protestant churches will be given at the Ebell clubhouse. On Friday evening a banquet will be served at the church, with Rev. Robert Freeman of Pasadena as toastmaster. The golden jubilee will be concluded Sunday, the 13th inst., with a service in the morning, another at 3:30 p.m. and a rally in the evening. Tomorrow morning Dr. Walker will preach on "The Fine Art of Life's Rejuvenation," the subject for tomorrow evening being "The Something Behind the Magic Door."

SCHOOL OF MISSIONS

The Wilshire Boulevard Christian Church will open a six weeks' school of missions at 6:30 p.m. tomorrow, with Prof. C. F. Chevertom acting as dean. Tomorrow morning Rev. M. Howard Fagan, the pastor, will preach on "What Do You Know?" the topic for evening being "Two Men Without Money."

REV. FRANK DYER

A new series of sermons on "The Seven Epochs of Mankind, Illustrating the Continuing Revelation of God," will be preached at the Ambassador Theater by Rev. Frank Dyer, pastor of the Wilshire Boulevard Congregational Church, starting tomorrow morning. The subject for tomorrow is "The Coming of Law." At the Los Angeles Public Forum at the hotel, at 4:30 p.m., a concert will be given by the Fisk Jubilee singers.

"ON JORDAN'S BANKS"

An imaginary trip along the banks of the Jordan River will be taken by the congregation of the First Methodist Church tomorrow evening, when Rev. E. E. Helms, the paster, will tell of his visit to the historic stream. A musical program, appropriate to the sermon, will be given by the orchestra and choir. At the morning hour Dr. Helms will describe his visit to and impressions of Mt. Olivet.

SAYS CHURCH IN DANGER

"The Protestant Church is treading on dangerous ground," declares Rev. Herbert Booth Smith, pastor of the Immanuel Presbyterian Church. "There are various opinions concerning the result of the present doctrinal controversy. I shall cite the opinions of a score or more of representative churchmen in my sermon next Sunday morning." Services will also be conducted in the evening.

DIVINE POWER CHURCH

"Happiness is the natural state of every person, and in order to distinguish happiness from mere pleasure, selfishness and satiety, we must understand the psychological and spiritual meaning of the new forgiveness so that a life of happiness may be the rule and not the exception," so declares Leila Simon Castberg, who will preach on "The New Forgiveness," at the service of the Church of Divine Power at the Morosco Theater tomorrow morning.

"IF I SHOULD DIE"

"If I should die in 1924, where would I go from here? How would I order my life now? What would be my state of mind five minutes after death?" These questions will be considered by Rev. G. A. Briegleb in his sermon tomorrow evening at the Westlake Presbyterian Church. The topic for the morning sermon is "The Master is Come and Calleth for Thee."

"McPHERSONISM"

The first of a series of addresses on "The McPherson Movement" will be given by Rev. Bob Shuler at 3 p.m. tomorrow at the Trinity Methodist Church. Mr. Shuler will preach in the morning on "May There be an Actual Pentecost Day," and in the evening on "Calvary's Guidepost." In a prelude to the evening sermon, Mr. Shuler will answer the question, "Why Did Mr. Hunt Vanish from Town?"

"BANDITS OF 1924"

"What the Churches Need Most in 1924" is the subject of a sermon to be preached at the Church of the Open Door tomorrow morning by Rev. Cortland Myers. The topic for evening is "Bandits of 1924." Brief organ recitals will be given by Paul McConnell preceding the services.

FIRST BAPTIST

Tomorrow at the First Baptist Church Rev. James A. Francis will bring two New Year messages to his congregation. At the morning service the ordinance of baptism, with the Lord's Supper, and the reception of new members, will be observed. Next Wednesday the church night supper at 6:15 p.m. and classes from 7:00 to 7:45 p.m. will be given.

CHRISTIAN SCIENCE

"God" is the subject of the lesson-sermon at 11 o'clock tomorrow morning in each of the fifteen Christian Science churches of Los Angeles. First, Second, Third, Fifth, Sixth, Seventh, Ninth, Tenth and Thirteenth churches will repeat this service in the evening. All churches conduct Wednesday evening meetings which include testimonies of Christian Science healing.

"THE 1924 MODEL"

"What would you suggest as a substitute for the trial marriage? How would you deal with the narcotic problem? What is likely to happen when Ramsey MacDonald becomes Labor Premier of Great Britain?" These are among the questions to be discussed at the Scottish Rite auditorium tomorrow evening by Rev. William MacCormack, dean of St. Paul's Cathedral. The topic for the morning sermon is "The New 1924 Model."

"LAW OF GRAVITY

Holy Communion will be observed at the Angelus Temple tomorrow morning following an address by Mrs. Aimee S. McPherson on "The Marriage of the Land." Rev. W. P. Nicholson will address the Sunday-school classes in the auditorium. A musical service will be conducted from 7 to 8 p.m. following which Mrs. McPherson will discuss "The Law of Gravity."

TEMPLE BAPTIST

"A Dishonest Christian—Can There Be Such a Person?" That is the subject of a sermon to be preached by Rev. J. Whitcomb Brougher tomorrow morning at the Temple Baptist Church. The sermon topic for evening is "The Best New Year's Resolution a Man Ever Made." At the close of the morning sermon communion will be observed and new members will be received into the church. A special musical program and community sing will precede the evening sermon.

CHURCH NOTES

Right Rev. Bishop Cantwell in June of 1923 established a new Los Angeles Roman Catholic church in the Westlake Park section. It was given the name of the Parish of the Precious Blood, with Rev. Michael O'Halloran appointed as first pastor. Its boundaries are, north to First street; east, Alvarado to Seventh; west on Ninth to Hoover; south on Hoover to San Marcos; west, Vermont-Sixth Mayfair. The new church was opened Christmas morning with a seating capacity of 800. Every modern convenience has been provided for the structure, including a complete heating system. A choir has been organized. Masses on Sunday will be at 7 a.m., 8:30 a.m. and 10:00 a.m. The parish has purchased a valuable site in the district for a new and larger church, which cannot be built until the present restrictions are lifted. The parochial residence at 519 South Alvarado Street. Father O'Halloran is assisted by Rev. Charles O'Carroll.

"The Land of Beginning Again" is the subject of a sermon to be preached by Rev. W. G. Mills tomorrow evening at St. Paul's Presbyterian Church. The topic for morning is "New Fires." Rev. K. F. Daugherty, pastor of the First Christian Church, will preach tomorrow morning on the subject, "Tomorrow." In connection with the evening services the picture "The Poverty of Riches" will be shown.

Evangelical Lutheran Church of the Epiphany, Rev. E. F. Cayner, pastor. Morning topic, "The Mystical Rose Christians Must Strive After." Rev. Mrs. Annie Riz Mills, pastor of the Home of Truth, will speak tomorrow morning on "Fundamentalists and the Moderns." In the evening Rosaline F. Higgins will speak on "The Peace Within."

First Baptist Church of Hollywood, Rev. S. J. Westgate, pastor. Morning subject, "A New Year Meditation." evening, "The God Behind the Ten Commandments."

Henriette Jodar, psycho-analyst, will begin a series of free lectures at Symphony Hall on January 17.

First Congregational Church, Rev. Henry C. Culbertson, pastor. Morning topic, "Is the Bible True?" evening, "The Man Who Played God."

Pico Heights Christian Church, Rev. C. L. White, pastor. Morning theme, "The Church's Prayer." evening, "Doing the Impossible."

Welsh Baptist Church, West Seventh and Bixel streets, Rev. Carl Anderson, pastor. Sunday-school and preaching in the morning; preaching in the evening; young people's meeting, 6:30 p.m.; English services the second and last Sunday evening of each month.

Herbert W. Rebert, president of Westminster College, Salt Lake, Utah, will be the speaker tomorrow morning at the Wilshire Presbyterian Church. He will discuss "Ten Years in the Heart of Mormondom." In the evening the picture "From Rags to Riches" will be shown, and Rev. Arthur E. Wake will speak on "Foundation Stones to Success."

"The Real Park Back of the Los Angeles Dance Law Discussion" is the subject of an address to be given by Councilman Criswell tomorrow evening at the Los Angeles Open Forum in Music Art Hall.

St. John's Episcopal Church, Rev. George Davidson, pastor. At the morning service Rev. Royal Malcom of Wind River Indian Reservation, Wyo., will tell about the progress of Christianity of Arapahoe and Shoshone Indians with whom he has lived for the last ten years. In the evening the young people of the church will give a pageant called "The Great Trail" which will be a revival of the old mystery plays. The story of the capture of Rev. and Mrs. Howard Taylor by Chinese bandits, will be told by the Taylors' captives at a dinner to be conducted at 5 p.m. tomorrow at the Bible Institute. Bible-study services will be continued every evening next week, except Saturday, under the leadership of Rev. A. D. Muss.

Gospel Hall, 1229 West Jefferson street; Christians gathered into the name of the Lord Jesus Christ. Services at 11 a.m. and in the evening; prayer meeting, Wednesday evening; Bible reading, Friday evening.

"The Commandments" is the subject of a sermon to be preached by Rev. E. B. Backus tomorrow morning at the First Unitarian Church. A feature of the service will be responsive reading compiled from various scriptures of the world.

Services at which the religion taught by the Veda will be discussed will be conducted at 3:30 p.m. tomorrow at Arcadia Bungalows, Peace Retreat near Glendale. For full information concerning these regular Sunday afternoon services, address Ananda Ashrama, La Crescenta, Los Angeles county, Cal.

An address on "The Life of the Master Jesus," will be given at 720 South Grand avenue at 11 a.m. tomorrow by Ralph M. De Bit, leader of the School of the Sacred Science.

Services at the Wilshire Methodist Church tomorrow evening will be especially in the interests of business men and women and Rev. Benjamin Haywood, the pastor, will preach on "Jesus as a Business Man." Services will also be conducted in the morning.

At the Church of the People tomorrow the speaker will be Sri J. C. Mirow, who will speak in the morning on "The Outlook for the East and the West," the subject for evening being "America and the New Christ."

Westlake Methodist Episcopal Church, Rev. W. T. Wright, pastor. Morning topic, "Life's Open Windows;" evening, "Thou Shalt Not Judge."

Mount Hollywood Congregational Church, Rev. E. P. Ryland, pastor. Morning theme, "The Work of the Past Year an Incentive for To-morrow;" evening, "Noblesse Oblige."

Following an illness lasting six months, Rev. C. E. Nash will tomorrow resume his duties as pastor of the First Universalist Church and will preach in the morning on "A Fresh Beginning." Rev. Clinton Scott will officiate at the Communion service.

Mount Calvary Evangelical Lutheran Church, Rev. William Rehberger, pastor. English services at 11 a.m. and in the evening. German mission services are conducted every Sunday at 3 p.m.

Hoover-street Baptist Church, Rev. J. A. Y. Pieters, pastor. Morning topic, "Looking to Jesus in 1924;" evening, "Taking Sides, or On the Fence—Which?"

A lecture on "How to Get Your Prayers Answered" will be given tomorrow evening at Symphony Hall by Mrs. Phoebe Holmes. The public is invited.

Vermont Square Christian Church will have for its pastor tomorrow Rev. J. E. Malatire who will preach in the morning on "The Gifts of God" and in the evening on "What Must the Christian Church Do to be Saved."

Olivet Community Congregational Church, Rev. W. H. Hopkins, pastor. Morning topic, "The 1924 Text, Psalm 23d. Motto for Olivet." evening, "The Voyage of Life."

Lincoln Heights Baptist Church, Rev. L. Thornton Beckman, pastor. Morning theme, "Before and After the Day of Pentecost." evening, "God's Spiritual Promise and Gifts to a Lost World."

"The Veiled Gospel" is the subject of a sermon to be preached by Rev. J. W. Ball tomorrow morning at St. Mark's Lutheran Church. The topic for evening is "The Light of the New Home."

Hollywood Christian Church, Rev. W. F. Richardson, pastor. Morning theme, "A Three-Year Program for Our Church." evening, "The Aspiring Life."

Pico Heights Congregational Church, Rev. J. Sheldon, pastor. Morning topic, "Christ Church and the New Year." evening sermon by Rev. J. L. Matle.

Hyde Park Congregational Church, Rev. J. M. Schaefe, pastor. Morning sermon by Rev. J. Higginbotham; evening discourse by Mr. Schaefe.

Immanuel Baptist Church, Rev. Frank Dereham, pastor. Morning subject, "The Revealing of Spiritual Forces." evening, "Present-Day Evidence of the Power of Christ."

Orchard-avenue Baptist Church, Rev. M. Grant Nelson, pastor. The pastor tomorrow morning and evening will be Prof. A. R. Howell.

Glad Congregational Church, Rev. D. T. Thomas, pastor. At the morning service the new officers will be installed and Communion will be observed. An illustrated lecture will be given in the evening.

Amanda Chapel, Carthay Center, Rev. William Isett, pastor. Theme for tomorrow morning's sermon, "How God Gets Into Human Affairs."

The church can be reached by Pacific Electric cars from the Hill-street station or by driving out Wilshire Boulevard to Carthay Center.

Wilshire Methodist Church, Rev. D. H. Scott, pastor. Morning subject, "Spiritual Inventory." evening, "Some Working Examples."

South Park Christian Church, Rev. Bruce Brown, pastor. Morning topic, "Life's Opening Door." evening, "No Cross, No Crown." Evangelistic services will be conducted every evening until and including January 13, under the leadership of Rev. Amy Lee Spencer.

Highland Park Presbyterian Church, Rev. Campbell Coyle, pastor. Morning topic, "Orthodoxy and Glorious." evening sermon by Rev. John R. Hunter.

The Central Church of Christ, Samuel E. Witty, minister, which meets in Gamut Club Auditorium, will tomorrow conduct anniversary services at 10 a.m., 2 p.m. and 7 p.m. The congregation was organized two years ago. Among the speakers will be Dr. J. C. Bates of Pasadena, F. C. Hamilton of Pomona, O. M. Reynolds of Ontario, D. W. Nay of Pasadena, J. J. Wyatt of Los Angeles, and others. A basket lunch with hot coffee will be served at noon.

Rev. Bruce Black, pastor of the Wilshire Baptist Church, will preach tomorrow morning on "The Greatest Need of the Church." The subject for evening is "Prayer."

Swedish Methodist Church, Rev. Peter Monson, pastor. Morning topic, "Building for Eternity." evening, "What Material Ought We to Use?" Evening sermon in Swedish, Rev. C. H. Lundgreen will preach every evening next week except Monday and Saturday.

DAVIS IS HERE ON RIVER PLAN

(Continued from First Page)

the engineering not the political side of the question."

Mr. Davis for nine years was director of the Reclamation Service, and was in similar government work for many years previously. He resigned last June to go into private work.

He has become chief engineer of the East Basin district at San Francisco, having charge of the municipal water mattery of Oakland, Berkeley, Alameda and other cities of that district. He will reside at Oakland, and his permanent location in California will make it possible for him to make frequent trips here to look after the Los Angeles development work.

Mr. Davis lived in Los Angeles from 1891 to 1895, at which time he was in the Geological Survey of the Department of the Interior. Two years later he was in the Colorado River Basin, establishing the first guage to measure the river's capacity, and in the years since he has kept informed about the various projects on foot to harness the river.

"The reservoir with a dam at the lower end is the best project in the whole Colorado River Basin," he says. "By it water can be had in any desired capacity and the flood control possibilities will be excellent."

The aqueduct would be about 300 miles long. Preliminary estimates have placed the cost at about $400,000,000. The city is now supplied with water through an aqueduct from the Owens River, which project was built by Mr. Hulholland.

HONOR SON'S BIRTH

Mr. and Mrs. Douglas Longyear Now Parents of Baby Boy

Mr. and Mrs. Douglas M. Longyear, prominent in California and eastern society circles, are today celebrating the birth of a son, Douglas M. Longyear, Jr., born at St. Vincent's Hospital, Wednesday morning. Mrs. Longyear, who was formerly Mary Elizabeth Boyle, is reported to be doing well.

Mr. Longyear owns a large ranch near Bishop on which he raises pure-bred cattle. His father, W. D. Longyear, is vice-president of the Security Trust and Savings Bank.

HELD AS COUNTERFEITER

W. W. Ashe, secret service agent of the United States Treasury Department, took into custody at San Diego yesterday Euraldo Castro, on the charge of counterfeiting. Castro, it is asserted, had passed a number of the coins in San Diego and Los Angeles. Castro was lodged in the San Diego County Jail.

Undenominational.

AMANDA CHAPEL

CARTHAY CENTER

"How God Gets Into Human Affairs"

Sermon by Rev. William C. Isett at 11 a.m.

Solos by Loren Robinson of Grauman's Egyptian Theater.

Take P. E. train at Hill St. Depot, or drive out Wilshire Blvd. to Carthay Center.

MRS. PHOEBE HOLMES

Sunday Evening Service, 8 o'clock, at Symphony Hall, Music-Art Building, 232 S. Hill Street.

Subject:

"The Transforming Power of Scientific Prayer."

Soloist, Miss Lillian Bowles.

Afternoon class instruction with Healing Meeting at close, 3:30 daily, except Saturday and Sunday—Music Hall. Evening classes as usual. Personal interview by appointment. Phone 872-011.

SCHOOL of the SACRED SCIENCE

FINE ARTS THEATER, Ralph M. de Bit, Teacher

730 S. Grand

Sunday, 11 a.m.—"Jesus Selects His Disciples."

Wednesday, 8 p.m.—"The Atlantean Civilization."

HALL OF PHILOSOPHY (SAME ADDRESS.)

Home of Truth

1923 W. Washington St. Corner of Ardmore. Telephone 797868.

ANNIE RIX MILITZ, Minister.

10 a.m., Bible Talk. 11 a.m. "The Church Problem: Fundamentalists and the Moderns." 7:30 p.m., "Peace Within"—Rosaline Higgins. Tuesday, 7:30 p.m., "The Heavenly Game," by Mrs. Militz.

CHURCH OF THE PEOPLE—932 South Grand

11 a.m.—Sri. Jogesh C. Mirow: "The Outlook for the East and the West."

8 p.m.—Sri. Jogesh C. Mirow: "America and the New Christ."

Lyceum, 9:30 a.m.—C. F. Holland: "Looking Ahead."

UNITY CENTER OF CHRISTIANITY

Sunday-school, 9:45. Address, 11:00, Ramona Hall, 249 S. Hill. At 2:00 South Union, Sunday, 3:00; Monday, 7:00, 8:00; Tuesday, 2:30; Wednesday, 7:00, 7:45; Thursday, 8:00; First Tuesday, Good Words Club; Third Tuesday, Business Men's Unity Club, 8:00. Literature for sale. Tel. Beacon 1358.

WILSHIRE BAPTIST CHURCH

BRUCE VINCENT BLACK, Pastor

Four Great Themes for Sunday Night Services during the Month

"Why Pray at All?"—Jan. 6.

What is Prayer—Is It Mental Affirmation, Autosuggestion or Conscious Petition?"—Jan. 13.

"Does Prayer Demand Miracles?"—Jan. 20.

"The Key to Effective Prayer."—Jan. 27.

Special Music at these services.

Sunday morning sermon, "The Greatest Need of the Church."

TEMPLE BAPTIST

Fifth and Olive

DR. BROUGHER PREACHES TWICE

START THE YEAR RIGHT—GO TO CHURCH.

11:00 a.m.—"A Dishonest Christian—Is There One?"

Harold Procter, Soloist. Anthem by Choir.

7:00 p.m.—Organ and Chimes, Dr. Hay Hastings.

7:30 p.m.—Live song service, Emory Foster, leader.

WHISTLING SOLOS, Little Peggy Warren.

Contralto Solo, Alice Lohr. Gospel Solo, Frank Geiger.

Sermon: "Best New Year's Resolution Ever Made."

9:30 a.m.—Bible School. 6 p.m.—Six C. E. Meetings.

First Baptist Church

727 SOUTH FLOWER ST.

9:30 A.M., BIBLE SCHOOL; CLASSES FOR ALL AGES. MEN'S BIBLE CLASS MEETS IN MAIN AUDITORIUM—DR. EUGENE MASON TEACHES. DR. FRANCIS WILL PREACH TWO NEW YEAR MESSAGES, ONE AT 11:00 AND THE OTHER AT 7:30. THE ORDINANCE OF BAPTISM, THE LORD'S SUPPER AND THE RECEPTION OF NEW MEMBERS WILL BE OBSERVED AT THE MORNING SERVICE. THE VESTED CHOIR, UNDER THE LEADERSHIP OF MR. RALPH E. LYMAN, WITH MR. W. A. ALLEN AT THE ORGAN, WILL RENDER A SPLENDID MUSICAL PROGRAM AT BOTH SERVICES.

First Baptist Church of Hollywood

Las Palmas and Selma Ave.

DR. SAMUEL J. SKEVINGTON, PASTOR

Will speak Sunday night on "The God Behind the Ten Words," the first of four sermons on "The Ten Commandments."

The morning theme: "A New Year Meditation."

CENTRAL BAPTIST CHURCH

Alvarado near Pico Street. Dr. C. F. Winbigler, Minister.

11 a.m., Prof. R. P. Stout will speak on the subject of "The Model." "The Prodigal." Mr. Ralph Laughlin will sing at both services. All are heartily welcome.

FIRST ENGLISH LUTHERAN CHURCH

800 S. Flower St. Rev. W. S. Dysinger, D. D., pastor.

Morning Service 11:00 o'clock. Theme—"Wise and Otherwise"

Evening Service 7:30 o'clock. Theme—"Christ's Failure as a Prayer Petitioner?"—Jan. 13.

Sunday School 9:30 A.M. Luther League Meeting.

CENTRAL CHURCH OF CHRIST

Gamut Club Auditorium, 1044 South Hope Street. School 9:30.

Special Anniversary Services at 10 a.m., 2 p.m. and 7 p.m. Basket lunch served at noon. Hardeman evangelistic meeting February 3-17.

OLIVET GOSPEL HALL MEETINGS, LORD'S DAY

Sunday-school, 9:45 a.m. Bible School, 10 a.m. Lord's Supper, 11 a.m.

THE GOSPEL WILL BE PREACHED 7:00 P.M.

Sunday, 7:30 p.m.—A Discourse. Subject, "A Message from the Dead."

Thursday, 8 p.m.—"Filling of the Spirit."

Corner Santee and Washington. Two Blocks East of Main.

FIRST UNIVERSALIST CHURCH

Alvarado at S. Hoover. Dr. C. Ellwood Nash, Pastor. 9:30.

11:00. Sermon by Dr. Nash—"A Fresh Beginning."

EPISCOPAL CHURCHES

ALL SAINTS', Highland Park, 543 W. Ave. 56; 7:30, 9:30 and 11 a.m. and 7:30 p.m.

ST. ATHANASIUS, Echo Park Ave. (by Echo Park;) 9 and 11 a.m.; 8:00 and 7:30 p.m.

TRINITY CHURCH, Melrose & Serrano St.; 8 and 11 a.m.; Church School, 9:45.

ST. LUKE'S CHURCH, 1701 E. Vernon Ave., 7:30 a.m.—11 a.m.—7:30 p.m.

Undenominational.

International Association of BIBLE STUDENTS

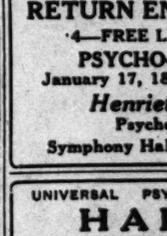

Lord as Babylon and to come out from her lest they be partaker of her sins and receive of her plagues (Rev. 18:4).

A very cordial invitation is extended to attend Bible study classes every Sunday in the rooms adjoining the main auditorium, upstairs at 10:30. All welcome. No collections taken at any time.

HOTEL BILTMORE

NEXT WEDNESDAY

And Every Wednesday Thereafter

LEILA SIMON CASTBERG

At 12:15 Noon

PRACTICAL TALKS TO BUSINESS MEN AND WOMEN on Prosperity, Power and Personality

FREE EVENING LECTURES AT 8 P.M. ON POWER, PROSPERITY and PERSONALITY

COLLECTION.

AT 3:30 P.M. CLASS LECTURES

Mind, Power and Privileges

(In the Law of Giving and Receiving)—Everybody Cordially Invited

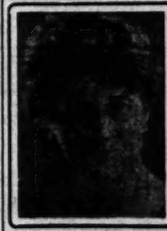

Helen Celestine King

Sunday Evening, 8 o'Clock

January 6th

Biltmore Hotel

5th and Olive Sts.

FREE DEMONSTRATION

on the power of Psychic-Psychology as a factor in life as well as life hereafter, with spirit voices and messages, both verbal and written. Following address by Mrs. Vassie Thompson, Mrs. Ella Hyams and Miss Grace St. John will give readings. Residence, 1058 Magnolia Ave. Phone [illegible]. Consultation Daily 10-4.

RETURN ENGAGEMENT

4—FREE LECTURES—4

PSYCHO-ANALYSIS

January 17, 18, 19, 20—8 P.M.

Henriette Jodar

Psycho-analyst

Symphony Hall, 232 S. Hill St.

UNIVERSAL PSYCHOLOGY ASSOCIATION PRESENTS

HARRY GAZE

Who has just returned from London, England

Symphony Hall, 232 South Hill Street

Saturday Evening, January 5, at 8 o'clock

"Prosperity through Psychology Constructively Applied"

Sunday Afternoon, January 6, at 3 o'clock.

"Eternal Youth, A Practical Ideal for Scientific Realization"

ADMISSION FREE. ALL ARE WELCOME.

Go To Church Sunday

"THE SEVEN EPOCHS OF MANKIND" OR "THE CONTINUING REVELATION OF GOD"

A NEW SERIES OF SEVEN SERMONS BY DR. FRANK DYER, 11 A.M.

1. The Coming of Law—
   The Ten Commandments and After.
2. The Unity and Universality of God.
3. The Supremacy of Love.
4. The Significance of Personality.
5. The Rise of Democracy.
6. The Age of Science.
7. The Dawn of Human Brotherhood.

This series represents the greatest work of my life, and I am like a horse ready for the race, waiting to share this interpretation of the ages with all my friends.

MUSIC—The new Ambassador Choir, Harry Girard and the Fisk Jubilee Singers.

To Our Friends:

I began on Sunday the third year of my public work in Los Angeles. Your kindness, courtesy and co-operation have been so amazingly fine that I must express my appreciation to you today.

In our work and message we have drawn no lines of class, race or sect, and you have responded in like spirit. Jew and Gentile, Catholic and Protestant, have been obliterated among us. We believe in one race, the human race, in one household, the Household of God.

Those who said this effort was a "flash in the pan," "a blaze of trumpets," and "a few who see the holy and not the doughnut." We are building a great church; over sixty persons have united with us in the past two months; $20,000 has been actually paid in for support and building in 1923. We begin the new year strong and full of courage.

With new series of sermons will, I believe, fill a large place in your lives. They tell the story of what God has been doing in man through the ages. It is a new era for pessimism. I am keen to have you get all seven.

All who have singing voices are invited to enroll with Mr. Harry Girard in the new Ambassador Choir at 10 a.m. This is a great opportunity for you; don't miss it.

Now we are off for another year, and may God bless you all.

FRANK DYER.

10 A.M.—Dr. Dyer renews the Scientific Bible Class, teaching "The New Decalogue of Science," called the greatest book in 50 years.

6:30 P.M.—The Fisk Jubilee Singers of Fisk University. A wonderful concert of Negro Spirituals. Free to the public.

The Ambassador Hotel Theater—Wilshire Boulevard Congregational Church

First Congregational Church

845 South Hope Street

Rev. Carl S. Patton, D.D., Minister. Rev. Holland P. Burr, Director of Religious Education.

9:30 o'Clock—100 Per Cent Day in the Church School.

11:00 o'Clock—Sermon by Dr. Patton: "The Unfathomable Universe."

7:30 o'Clock—The Picture: "Michael O'Halloran."

PLYMOUTH

Pasadena and Estrella. Rev. R. C. Culbertson, LL.D., Pastor, will preach:

11 a.m.—"IS THE BIBLE TRUE?"

7:30 p.m.—Moving Picture: George Arliss in "The Man Who Played God."

HOLLYWOOD CONGREGATIONAL CHURCH

HOLLYWOOD BOULEVARD AND SYCAMORE AVENUE.
JAMES HAMILTON LASH, D.D., Minister.

11:00 A.M.—"The Gospel of Another Chance."
7:30 P.M.—Moving Picture: "Flesh and Spirit."
Address: DR. LASH.

THE CHURCH OF THE MESSIAH

(CONGREGATIONAL)

Washington Blvd. and Van Ness Ave. Rev. Edward D. Gaylord, Pastor.
9:30—Church School in which interest and instruction are combined.
11:00—Sermon by Mr. Gaylord: "CONQUEST OR CONQUEST."
6:30—Young People's Meeting.
7:45—UNIVERSITY MALE QUARTET.
Mr. Gaylord's sermon: "ALIVE."

St. John's Episcopal Church

Adams Street at Figueroa
Reverend George Davidson, D.D., Rector

7:30 a.m. — Holy Communion.
9:30 a.m.—Church School and Bible Classes.
11:00 a.m.—Morning Service and Sermon.
12:30 noon—Baptism.
7:30 p.m.—Evening Prayer and Pageant.

Morning Sermon by the Rev. Royal Balcom.

Evening
"The Great Trail,"
By the Young People of the Church.

Adams car to Adams. Walk one block west. Or University car to Figueroa. Walk through Chester Place to Adams and then one block east to Figueroa. STRANGERS CORDIALLY WELCOME.

St. Paul's Cathedral

929 SOUTH HOPE ST.
Very Rev. William MacCormack, D.D., Will Preach.
11 A.M.—"A New 1924 Model."
7:45 P.M.—The Dean Will Answer 8 Questions.
Is Los Angeles the one white spot in the United States? What would you say is a substitute for the "trial marriages" proposed in America? Do you agree with the pronouncement of the Archbishop of Canterbury in regard to evolution? Is there a reliable criterion of the interpretation of dreams? How would you deal with the narcotic problem? Do you approve of capital punishment? What do you think is likely to occur in the New Year? What did you think of Ramsay MacDonald because the Labor Premier of Great Britain? What, in your opinion, is the best short story ever written by Henry Van Dyke?

ST. MATTHIAS

Washington & Normandie Ave.
Sunday Services, 7:30, 9:30, 11 a.m. 7:30 p.m.

11 a.m. High Mass & Sermon
8 p.m., Twelfth Night Mystery
Ceremonies of The Three Kings, The Virgins and the Manger.

ST. JAMES' AND BARNABAS' CHURCH

Adams Blvd. and St. Andrews Place. (Take "R" car or Western Ave. Bus.)
Rev. Roger G. Miller, D.D., Rector. The Rev. Geo. C. Rafter, Assistant.
Holy Communion ..... 7:30 A.M.
Church School ..... 9:30 A.M.
Morning Prayer and Holy Communion ..... 11:00 A.M.
The John Dickinson Class for Young men Meets at 9:30 A.M.

Undenominational.

United Lodge of Theosophists

FIFTH FLOOR, METROPOLITAN BLDG.
Fifth and Broadway—Public Library Bldg.
Sunday, 8 P. M.

THE HIDDEN SELF

Regular Meetings as Follows:

Sundays—Theosophy School for Children, 11 a.m. Public Lecture, 8 p.m.
Wednesdays—Study Classes at 2:30 p.m. and 7:45 p.m.
Fridays—Question and Answer Meeting, 8:00 p.m.

Theosophists, and others who are seeking a philosophy of life that explains, are invited to attend any or all of the above meetings.

Reading Room open 9 a.m. to 5 p.m.; Saturdays, 9 a.m. to 12 noon. Free Lending Library.

First Presbyterian Figueroa at Twentieth

Ministers: Hugh K. Walker and Paul C. Elliott.
Dr. Walker Will Preach at Both Services Tomorrow:
11 a.m.—"The Fine Art of Life's Rejuvenation"
7:30 p.m.—"The Something Behind the Magic Door"

SPECIAL FEATURES: Recognition of Mr. Pease's Sixth Anniversary as Organist-Director. Soloists, Mrs. Mosher and Mrs. Matteon. Reception of New Year Class of New Members. Distribution of Programs for "Our Golden Jubilee—January Ninth to Thirteenth." Old and New Friends, Visitors and Strangers, are cordially invited to spend this New Year Sunday with us.

FIRST PRESBYTERIAN CHURCH

of Los Angeles
Celebrates Its Fiftieth Anniversary

From Wednesday, January 9th to and including Sunday, January 13th, the First Presbyterian Church, at 20th and Figueroa, will hold its Jubilee services, celebrating its Fiftieth Anniversary.

Dr. Hugh K. Walker, Pastor, assisted by Dr. Paul C. Elliott, Assistant Pastor, and the Executive Committee, have planned a series of services which will be of interest to all Protestants of the city.

Prominent speakers and special musicales are being provided and no steps are being left unturned to make the Jubilee the outstanding event of the church's history.

IF I SHOULD DIE IN 1924

Where Would I Go from Here?
How Would I Order My Life Now?
What Would be My State of Mind Five Minutes after Death?
IF I SHOULD DIE—SOLEMN QUESTION THIS!
HEAR DR. G. A. BRIEGLEB ON THE FOREGOING, SUNDAY, 7:30 P.M.
11:00 A.M.—"THE MASTER IS COME, AND CALLETH FOR THEE."
SOLOISTS—MARION L. WYANT, ARCH HOOD.

WESTLAKE PRESBYTERIAN CHURCH

Grand View, South of 9th St. (W. 9th St. Cars)

First United Presbyterian Church

9th and Figueroa
DR. W. E. McCULLOCH, Pastor

11:00 a.m.—"MIRACULOUS WALKING."
7:30 p.m.—"PARTNERS IN A BIG UNDERTAKING."
Special Music by Mixed Chorus Choir
Morning: Baritone Solo—Verner A. Campbell.
Evening: Duet, Miss Marguerite Fleister and J. Howard Johnson.
Questions for brief discussion preceding the evening sermon:
1. What are the prospects for 100 average young men 25 years of age starting out in business?
2. What about the Los Angeles Crime Commission?
3. What can we do to help prevent another world war?

Immanuel Presbyterian Church

FIGUEROA AT TENTH
Ministers:
Herbert Booth Smith, John A. Lesinger

11:00 a.m.—Dr. Smith:
"Hidden Milestones of 1924"

7:30 p.m.—
Sermon by Rev. John A. Lesinger, Asst. Pastor

Miss Ruth Linrud, Harpist par excellence, at the evening service.

Wilshire Presbyterian Church

Third Street and Western Avenue. Take "S" Cars.
Ministers: JOHN ALBERT EBY AND ARTHUR EDWIN WAKE.

11 A.M.—"Ten Years in the Heart of Mormonism."
Dr. Herbert W. Reherd, President Westminster College, Salt Lake.

Full Vested Choir, 20 Voices. William Ripley Dorr, Director. Anthem—"HARK! TEN THOUSAND HARPS AND VOICES," by D. W. Kennedy.
Solo by Lura Malle Bacon, Contralto.
"The Three Kings" (unaccompanied) from Gevaert Collection.
7:30 p.m.—Picture: "RAGS TO RICHES."
Address by REV. ARTHUR EDWIN WAKE: "FOUNDATION STONES TO SUCCESS."

The Church with the Tower Clock.

First Presbyterian Church of Hollywood

Morning service held in the Apollo Theater, 5846 Hollywood Blvd. at 11:00 A. M. Topic of Pastor's Morning Sermon:

"THE ANCIENT MANDATE AND THE MODERN MAN."

Bible class for young men and women of college age led by Miss Winifred Rouzee at 9:30 A. M. in the Apollo Theater.

Twilight Communion Service held in the Church, 1760 N. Gower Street at 4 P. M.

3RD PRESBYTERIAN CHURCH

East Adams St., just West of San Pedro St. Rev. Herbert Hershel Fisher, Minister. Res., 486 East Adams St.

11 a.m.—"Observance of the Lord's Supper and Reception of New Members."
7:30 p.m.—"One of the Master's Imperatives"

WEST ADAMS PRESBYTERIAN

West Adams Near Vermont Avenue
DR. WILLIAM H. FISHBURN, Minister
A. M.—"TONGUE POWER"
P. M.—"THE CENTER OF CULTURE"

The Christadelphian Ecclesia of Los Angeles

CORDIALLY INVITE YOU TO ATTEND A FREE BIBLE LECTURE
Sunday Evening, January 6th, at 7:30
BENEVOLENCE HALL—FORESTERS' BUILDING
Tenth and Olive.
"HOPE FOR A DISTRESSED WORLD—THE SECOND COMING OF CHRIST IMMINENT."
SEATS FREE. NO COLLECTION.

"The Bible Versus Modern Religious Scepticism"

Which is the safe guide?
CHRISTADELPHIAN ECCLESIA, 232 S. Hill St., Sunday, 7:30 p.m.
Come and hear the matter discussed. No collection.

BOB SHULER — 3 TIMES

Trinity Methodist Church (Cor. 12th and Flower)

11:00 A.M.—Subject: "May There Be An Actual Pentecost Today?"
3:00 P.M.—Subject: "Is McPhersonism Apostolic, Biblical or Dispensational?"
7:00 P.M.—Sacred Concert Led by Robert La Mar and Robert Harkness.
7:30 P.M.—Subject: "Calvary's Guidepost Points Whither?"

Prelude: "Why Mr. Hunt Vanished from Town."
"Is the Liquor Lid to be Lifted?"
"Who Put the "Fixins" on Hunt?"
"Movie Ideals in Action."

THE FIRST METHODIST EPISCOPAL CHURCH

CORNER EIGHTH AND HOPE STS.
ELMER ELLSWORTH HELMS, D. D., Pastor
Hear the Great Organ. See the Wonderful Mosaic Panels.
ORGAN HALF HOUR, 10:00 A.M. CHORUS 150.

9:30—Dr. Von KleinSmid to Men—500.
11:00 a.m.—"An Hour on Olivet."
7:30 p.m.—"Down the Jordan."
Gail Mills Dimmitt and Harry S. Robinson, soloists.
Gypsy Pat Smith, Great Evangelist, All February.

Westlake Methodist Episcopal Church

Eighth and Burlington Streets. Rev. W. T. Wright, D.D., Pastor.
11:00 a.m.—"LIFE'S OPEN WINDOWS."
The musical program will be of unusual merit. Quartette and Chorus.
7:30 p.m.—"Thou Shalt Not Judge." A picture of five reels will be shown illustrating the subject.
Sunday-school, 9:30 a.m. Epworth League, 6:30 p.m.

CHURCH OF ALL NATIONS

G. BROMLEY OXNAM, Pastor
Morning Services at 11 a.m. Subject: "The Humility of Jesus."
Evening Services at 7:30—"Our Press," from the series, "American Social Institutions Critically Examined in the Light of the Ethics of Jesus."
808 EAST SIXTH STREET.

WILSHIRE METHODIST

Hobart and Second "S" Car to Hobart
BENJAMIN SHERWOOD HAYWOOD, D.D., MINISTER
11:00—"THE CHALLENGING MORALE OF CHILDHOOD."
Solo, Mr. Charles Leslie McCormick. Chorus. Vested Choir.
7:30—"JESUS AS A BUSINESS MAN." (Suggested by Nash's "The Golden Rule in Business.") All business men special guests. MALE QUARTET. An evening devoted to consideration of Christ's Business Rules.

WEST ADAMS METHODIST CHURCH

Corner of Adams and La Salle. RAY C. HARKER, D.D., Minister.
Home-Coming Sunday—Twentieth Anniversary. 11:00—Morning: Dr. W. L. Y. Davis will preach. 6:30—Rev. Charles A. Kent speaks at the Epworth League. 7:30—Evening: Brief address by four laymen. Fine music.

CHRISTIAN SCIENCE

THE FOLLOWING CHRISTIAN SCIENCE CHURCHES OF LOS ANGELES ARE ALL RECOGNIZED BRANCHES OF THE MOTHER CHURCH, THE FIRST CHURCH OF CHRIST, SCIENTIST, IN BOSTON, MASSACHUSETTS, AND HOLD SERVICES AS FOLLOWS:

First Church—1346 S. Alvarado St., Sunday, 11 a.m., 8 p.m.; Wednesday, 8 p.m.
Second Church—W. Adams St. at Hoover, Sun., 11 a.m., 8 p.m.; Wed., 8 p.m.
Third Church—734 S. Hope St., Sunday, 11 a.m., 8 p.m.; Wednesday, 8 p.m.
Fourth Church—121 Avenue 57, Sunday, 11 a.m.; Wednesday, 8 p.m.
Fifth Church—2107 Hollywood Blvd., Sun., 11 a.m., 8 p.m.; Wednesday, 8 p.m.
Sixth Church—S. 42nd and Wadsworth, Sun., 11 a.m., 8 p.m.; Wednesday, 8 p.m.
Seventh Church, San Pedro—315 7th St., Sun., 11 a.m., 8 p.m.; Wednesday, 8 p.m.
Eighth Church, Gardena—616 W. 161st, Sunday, 11 a.m.; Wednesday, 8 p.m.
Ninth Church—150 S. New Hampshire, Sunday, 11 a.m., 8 p.m.; Wed., 8 p.m.
Tenth Church—836 W. 49th St., Sunday, 11 a.m., 8 p.m.; Wednesday, 8 p.m.
Eleventh Church—2130 E. First St., Sunday, 11 a.m.; Wednesday, 8 p.m.
Twelfth Church, Van Nuys—512 Polar St., Sunday, 11 a.m.; Wednesday, 8 p.m.
Thirteenth Church—1750 Edgemont St., Sun., 11 a.m., 8 p.m.; Wed., 8 p.m.
Fourteenth Church, Culver City—7120 Duranso Ave., Sun., 11 a.m.; Wed., 8 p.m.
Fifteenth Church—1500 S. Gramercy Place, Sun., 11 a.m.; Wed., 8 p.m.

DOWNTOWN READING ROOMS
Room 703, 354 S. Spring Room 315, 210 W. 7th Room 215, 617 W. 7th

FREE LECTURE ON CHRISTIAN SCIENCE
Judge Samuel W. Greene, C.S., of Louisville, Ky., member of The Board of Lecture, The First Church of Christ, Scientist, in Boston, Massachusetts, will lecture Monday, January 7, in First Church, at 8 p.m.; Tuesday, January 8, in Ninth Church, at 8 p.m. No tickets are required.

Broadway Christian Church

Opposite Courthouse
WALTER SCOTT BUCHANAN, Pastor.
C. E. Culver, Bible School Supt.

A.M.—"Have Faith in God" (Home Coming Day)
P.M.—"The Ten Commandments"—Why Given—To Whom Given?
IS THE CHURCH TODAY GUIDED BY THEM?
Special Music both morning and evening under direction of Alma K. Moss.
Great Christian Endeavor Services at 6:15.

Wilshire Boulevard Christian Church

Wilshire and Normandie West Sixth St. Car
M. HOWARD FAGAN, PASTOR

11:00—"What Do You Know?" John 17-3.
7:45—"Two Men Without Money."

Bible School 9:30. Christian Endeavor, 6:30
Special Music by Quartet.
Soloists for the day:
Mrs. Fagan and Mr. Shugart.
THE CHURCH WHERE YOU ARE A STRANGER BUT ONCE.

First Christian Church

Hope Street at Eleventh
Pastor—Edgar F. Daugherty—Preacher
Morning Sermon: "Tomorrow,"
Evening: Moving Picture: "The Poverty of Riches."
Educational Director—Wm. C. Cheverton.
Musical Director—F. J. Sucher.
Graded Bible School Classes 9:30 A.M.

MAGNOLIA AVE. CHRISTIAN CHURCH

TWENTY-FIFTH AND MAGNOLIA. C. C. SINCLAIR, MINISTER.
A.M.—"Joy Among the Angeles." P.M.—"Which Tree Are You Like?"
Take West Adams or University Car.

Undenominational.

LEILA SIMON CASTBERG

CHURCH OF DIVINE POWER
(Advanced Thought)
REGULAR SERVICE
MOROSCO THEATER
Tomorrow at 11

"THE NEW FORGIVENESS"

Dramatic Bible Interpretation: "The Prodigal Son." Sacred Community Singing at 10:45. Sol Cohen, violin soloist; Minnie Hellekson, pianiste. Sunday-school and Adult Bible Classes at 10. Everybody cordially welcome.

Swami Paramananda, Teacher-Philosopher-Poet

Will hold public services Sundays, at 3:30 p.m., at Ananda Ashrama, north end Pennsylvania Ave., La Crescenta. Subject Sunday, Jan. 6th, "Redeeming Power of Faith." Motor will meet Los Angeles stage at Pennsylvania Ave., 3:15 p.m.; Pasadena stage at La Canada Terminal, 2:45 p.m.

THREE GREAT SERVICES at the CHURCH OF THE OPEN DOOR

(Founded on the OLD BIBLE and the WHOLE BIBLE)
Bible Institute Auditorium (Sixth and Hope)

11:00 A. M.
"WHAT THE CHURCHES NEED MOST IN 1924"
DR. CORTLAND MYERS

3:00 P.M.
"SIX WEEKS WITH CHINESE BANDITS"
DR. AND MRS. HOWARD TAYLOR
(Son of the famous J. Hudson Taylor, founder of the China Inland Mission.)

7:30 P. M.
"THE BANDITS OF 1924"
DR. CORTLAND MYERS

Evangelistic Services Every Night This Week
REV. A. D. MUSE, the "Blue Mountain Evangelist," a strong, virile, convincing Gospel preacher, will speak at 7:30 every night (except Saturday) in the Bible Institute Auditorium. EVERYBODY WELCOME.

The Pacific Theological Conference

For Ministers, College Faculties, Students and Laymen

SPEAKERS
Dean Chas. R. Brown, Yale
President Wilbur, Stanford
Prof. Holmes, U. of California
Prof. H. L. Willett, Chicago
Dr. Robert A. Millikan, Cal.-Tech.
Singers: Fisk Jubilee Singers
Jan. 9, 10, 11. All Day.

First Congregational Church, Wednesday & Friday
First Methodist Church, Thursday
BOTH AT EIGHTH AND HOPE

All Sessions Open to the Public.
To Promote Christian Thinking.

GOSPEL HALL

1225 W. Jefferson Street

Mr. W. J. McClure will begin a course of addresses in the above hall

On Sunday, Jan. 6, at 3:30, and continuing every night (except Saturday) at 7:45. Sundays, 3:30 and 7:30. Subject:

The Seven Days of Gen. 1 and 2—a prophetic outline of the Dispensations.

A large colored chart will be used to illustrate the addresses.
Among the things which will be taken up in these meetings will be

The Second Coming of Christ, Personal, Premillennial and Imminent. The anti-Christ, His Rise, Reign and Doom. The Great Tribulation. Armageddon. The Appearing of the Lord in Glory. The Thousand Years of His Reign.

A cordial welcome is extended to all to hear these addresses.

DO THE TEN COMMANDMENTS NEED AMENDING?

Are there too many—or not enough?
Will their observance save civilization?
How many of them have you broken today?
Were they in existence before the time of Moses?
Do animals observe the Ten Commandments?

Whether you are a fundamentalist or a liberal, you cannot afford to miss this most important series of addresses dealing with these and many other fascinating questions by

THEODORE CURTIS ABEL

Unitarian Society of Hollywood

Meeting in Masonic Temple, 6400 Hollywood Blvd., near Highland Ave.
Services Every Sunday Morning at 11 o'clock. Sunday-school at 9.

The Ten Commandments

1. Were they given as the Bible tells?
2. Are they better than those of other religions?
3. Are they all we need for moral guidance?

Three questions to be answered from the standpoint of "Higher Criticism" and "Evolution."

Service 11 A.M. E. Burdette Backus, Minister.
Dr. F. D. Bullard at 10 A.M.: "Saviour Cults."

First Unitarian Church

925 S. Flower St.

FIRST CHURCH OF THE NAZARENE

SIXTH AND WALL STREETS.
REV. CHARLES H. BABCOCK, Pastor.
Pastor will preach at both hours.
11 a.m.—Sermon. Subject: "Making All Things New."
7:30 p.m.—Evangelistic Sermon. Subject: "The Divine Interrogation."
Special Music by Prof. J. E. Moore and Choir.

PUBLISHED BY
THE TIMES-MIRROR COMPANY
OFFICERS:
HARRY CHANDLER, Pres. and Gen. Mgr.
MARIAN OTIS CHANDLER, Vice-Pres. and Secy.
F. X. PFAFFINGER, Treasurer.
HARRY E. ANDREWS, Assistant General Manager and Managing Editor.
Harry Chandler, Marian Otis Chandler, F. X. Pfaffinger, Mabel Otis Booth, Harry E. Andrews, Directors.

Los Angeles Times

EVERY MORNING IN THE YEAR
DAILY FOUNDED DEC. 4, 1881—43RD YEAR

Average Circulation for every day of December, 1923 347,320
Average Circulation for Sunday only, December, 1923 394,600

OFFICES:
New Times Building, First and Broadway.
Branch Office No. 1, 621 South Spring Street.
Washington Bureau, 504 Hibbs Building.
Chicago Office, 360 North Michigan Avenue.
New York Office, 286 Fifth Avenue.
San Francisco Office, 742 Market Street.
Paris Office, 170 Rue Saint Honore.

LOS ANGELES (Loce Ahng-hayl-ais)

MEMBER OF THE ASSOCIATED PRESS
The Associated Press is exclusively entitled to the use for republication of all news credited to it or not otherwise credited in this paper and also the local news published here within.
In addition to the above offices, The Times is on file and may be found by European travelers at the following places:
420 Rue St. Honore, Paris.
128 Pall Mall, S. W. 1., London.
Hotel Excelsior, Rome.

The Times aims at all times to be accurate in every published statement of fact. Readers who discover any important inaccuracy of statement will confer a favor by calling attention of the Editorial Department to the error.

THE THING NEEDED

The man who left $1000 to his wife and $30,000 for prayers for the repose of his soul certainly had his soul sized up, all right.

BLACK DIAMONDS

One hundred years ago today the first load of anthracite coal arrived in the City of New York. Now the folks are fearing that the next load will be the last.

BRINGS TIDINGS

Andreas Hermes, who used to be the German Minister of Finance, has arrived in this country. If Hermes be true to his name he is the bearer of a message. What word would a German financier carry into Wall street?

BIG BUSINESS

There are now over 11,000 members of the Los Angeles Chamber of Commerce, which makes it perhaps the greatest organization of business men in any American city. We may as well have the record for that. We have all the rest.

POSTAL PICKINGS

When the business of the local postoffice passed the $7,000,000 mark the pay of the postmaster automatically advanced to $8000 a year, which is as much as Uncle Sam pays to anybody privileged to read his postal cards. The statesman who holds down the job in New York can do no better. This is some town, b'gosh.

LIFE ON THE FARM

The American farmer is about the leading automobile prospect in the world. The Department of Agriculture reports that, although most of them may own cars, they are not acquired as luxuries. The farmer uses his car in his business. It takes the place of a wheelbarrow when he is taking his bees out for an airing and he can use the horn to awaken the hired man at 3 o'clock in the morning instead of putting the record on the Victrola.

DOMESTIC TRAGEDIES

An eminent professor says that thirty years from now women will do no housework at all. Is housework as hard as that or does the professor mean that there will be no more homes? If that is what we are coming to the world is slipping backward. The average American still confesses an unbridled admiration for a matron who is not afraid of a bit of housework—at least to the extent of opening a can of beans. There are worse fates than that of being a housewife.

SHOOTING IRONS

Another crusade against gun-toting is on in the East. It is noted that New York has been issuing permits to carry pistols at the rate of 30,000 a year, but now the applicants must be personally identified, they must furnish references and must also leave their thumb prints. This helps in checking up, but it doesn't lessen crime. As a result of a recent killing authorities at Buffalo revoked some 15,000 county permits. It would be a fine thing if Uncle Sam could revoke every permit that had ever been issued and bring about the disarmament of darkest America. If we could have all our shooting done in the films the rest of the country would be so comfy.

THE BIG SOUND

Recent improvements in the thermophone are said to have developed a wonderful mechanism by which sounds too faint to be audible to the human ear are amplified to an extent which makes the dainty sigh of a cockroach sound like the north wind sweeping through Devil's Gulch. The inventor is also said to have combined the thermophone with a novel photographic process in which the sound vibrations are absolutely synchronized with the movements on the screen. The talking movies would be made perfect under this invention. But the ventures that have thus far been made do not make certain that the American people want talking pictures as badly as has been said. There is at least room for a division of opinion on the subject.

SAVE YOUR EYES

In a menagerie a curious man got too close to the leopard's cage and had an eye scratched out. Another citizen was helping his wife curl her hair and nearly burned out one of the lady's eyes with the hot iron. It is announced that in the last three months five American women have actually lost the sight of one eye while thus curling their hair. At a Long Island fair a Swiss cheese whose holes had been filled with accumulated gases exploded and a spectator had an eye permanently injured by the flying fragments. These are a few of the strange reports compiled for the year by the National Commission for the Prevention of Blindness. There is also the case of the man who was playing with a baby and had an eye gouged out by the infant's thumb. Still more curious was the case of the man who had an eye badly cut by the sharp kicking leg of a stray grasshopper. Save your eyes. The Creator started most folks out with two good ones and they are not to be replaced if lost.

THE CASE OF C. C. JULIAN

In keeping with a policy it has consistently pursued The Times has declined to accept for publication, pending the outcome of an investigation, advertising matter relating to the activities of C. C. Julian and the various projects with which Mr. Julian is identified. Acceptance of the Julian advertisements was stopped by The Times when information reached this newspaper indicating the possibility, if not the probability, of some of his investments failing to develop to the advantage of purchasers of his securities.

The Times is printing a larger volume of advertising, both display and classified, than any other newspaper in the world. This pre-eminence is due to a number of factors, among them the fixed policy of The Times to publish only advertising that can be relied upon and a recognition by Times' readers that this determination protects them, so far as possible, from misrepresentation, fraud and irresponsibility. It is this policy which has made its advertising columns of great value to advertiser and reader alike.

It is, of course, not always possible to determine whether advertising matter is wholly reliable, but The Times spares no effort or expense to protect itself and its family of readers from the consequences of unreliable, misleading advertising matter. The Times declined to accept advertisements from Mr. Julian prior to his receipt of a permit from the California Corporation Department enabling him legally to do business in this State. When he presented his advertising copy after this permit was granted the copy was accepted.

Methods employed by Mr. Julian and those associated with him at an early stage developed friction between the Julian interests and State Corporation Commissioner Daugherty, whose sworn duty and whose sole official function are to use the authority vested in him to protect California investors. Requirements of the Corporation Commissioner's office applied to the Julian projects, in the opinion of Mr. Daugherty, were not complied with and the State officer experienced increasing difficulty in keeping in touch with or obtaining co-operation from Mr. Julian and his associates.

This condition developed a situation which, Commissioner Daugherty decided, gravely threatened the financial interests of investors in Julian securities, and in an official statement he announced that Mr. Julian's books had been removed from the State in an obvious desire to prevent California authorities from learning the facts. He further stated that the evidence indicates that the stock market was being manipulated and that hundreds of thousands of dollars' worth of stock had been sold by the Julian interests in violation of the California law.

In his official warning Commissioner Daugherty took particular occasion to warn investors against panic and to caution them against releasing their holdings at a loss, explaining that, aside from conditions complained of, little reason for alarm exists as to the ability of the Julian Petroleum Corporation to meet its obligations. His bearing in the whole matter, as demonstrated in his latest official statement and in prior acts and public announcements, has been that of a conscientious and fearless public officer endeavoring, without bias or hysteria, to keep within legal bounds a promotion project presenting serious defects and possibly inviting in some of its aspects financial loss or disaster for a considerable number of persons.

Mr. Daugherty's efforts in this direction have won considerable picturesque abuse from Mr. Julian. Much innuendo has been indulged in and a considerable amount of trivial rumors, preposterous intimations and petty malice have been developed by those disagreeing with the commissioner's policy. Without in any sense taking up the case for or against the charges made by Mr. Julian against Mr. Daugherty it is worthy of consideration that when The Times decided that, pending a thorough investigation of Mr. Julian's projects, it could not further complicate the situation by continuing to publish Mr. Julian's paid announcements, the oil promoter proceeded to indulge in cheap abuse of this newspaper and in a ridiculous falsehood concerning statements made to his representative by a Times editor.

The Times has no interest, personal or otherwise, in C. C. Julian and has no public or private quarrel with him, but it is vitally interested in the well-being and protection from exploitation of the people of California. The Times depends for its financial existence upon the advertising it accepts for publication. The Times has never hesitated, however, to accept whatever financial loss that may follow its policy of declining, if occasion demands, advertising of a questionable nature. Should Mr. Julian be found to have acted in conformity with the law and thus be granted further opportunity to offer his securities for sale and should he decide to again offer his advertising patronage to The Times this newspaper will be pleased to publish such of his announcements as reflect the truth and the facts.

The Times, in deciding, under the circumstances, not to accept Mr. Julian's advertisements, acted in strict accord with honest business procedure and its own rights. The transaction was private and not accompanied by any display of ill-temper by The Times. The fact that Mr. Julian has gotten into a rage over it and has resorted to lies and abuse does not appeal to The Times as a particularly reassuring symptom of his good faith or level-headedness. This is the whole story of the relationship of The Times with Mr. C. C. Julian so far as The Times is concerned.

If Mr. Julian wants to indicate a genuine desire to make known the details of his operations and the stability of his projects he could not adopt a better course than to invite a group of reputable oil experts and financiers to investigate his affairs and make an impartial report thereon.

CROOKS AND CITIES

The intimation that New York has more criminals than any city in the world is resented by some of the residents. One of the judges has been going over the records and he finds that seven-tenths of the crooks arrested in the metropolis are from other towns. It seems that the native New Yorker does not pluck his brother, but that the strong-armed gentry and confidence men of the provinces flock to Gotham to ply their infamous trades. However, New York has its full quota of sharks. About three-tenths of the malefactors pinched in Los Angeles are direct from New York. That shows that the big town has its full percentage of lawbreakers. The criminal mind ever seeks new aisles for adventure.

Cal Can Show Him!

[Sam Armstrong in Tacoma News-Tribune]

THE BILTMORE SALON

After years of apparently fruitless endeavor substantial progress has finally been made in securing a salon where the productions of our western artists will receive a permanent display. For a generation they have been reproducing the glories of the California landscape, skies and sea; canvases have been painted, and painted out, because there was no art center where the public could come in contact with the visualized dreams of the artist. Private dealers lent what encouragement was possible; but this brought only mediocre results, because to inspect was to be importuned to purchase.

It remained for the management of the new Biltmore Hotel to convert the walls of its spacious, luxurious Galeria Real into what is known as the Biltmore Salon. A wall space sufficient to hang more than 100 large canvases is now devoted solely to paintings, mostly of California scenes, produced by contemporary western artists. Here the canvases appear in an appropriate setting; and the gallery is open to the public during all the hours that the hotel itself is open, which means the round of the clock.

In addition there are two smaller galleries, where other canvases are on display and where there is a representative of the artists to explain the pictures to those who desire to know the location of the landscape and seascape portrayed, and to quote prices.

Such a manifestation of a co-operative public spirit on the part of the Biltmore Hotel management deserves commendation and encouragement. It is perhaps only a step in giving proper recognition to those who devote their lives, if not to something higher and better than industry—for there must be industry before there is art, and the material must take precedence over the cultural and the esthetic—at least to something different. Dreams live when reality fades. Art, like time, is eternal.

The Times takes genuine pleasure in extending its congratulations not only to the artists for the exceptional merit of the canvases displayed, but to the management of the Biltmore for enabling the public to give to the painter the recognition that they have so nobly won.

A GOOD WORD FOR THE LEAGUE

A great deal of criticism of a very uncomplimentary nature has been leveled against the League of Nations as at present constituted. Its usefulness has, without a doubt, been very limited and to a great extent it has fallen into the category of glittering generalities.

Yet allowing that it has come far short of performing what its originators intended for it, only the extremely prejudiced will deny that it has had no beneficial effect at all in calming the present troubled condition in Europe. Austria, at any rate, has reason to be thankful that the League did not altogether die a-borning.

And now an American observer, A. G. Alley of Boston, who was present when the League handled the Greco-Italian dispute at Geneva, has come forward with a good word for that discredited institution.

The apparent backdown of the League before the truculent attitude of Italy, seen in its shifting of responsibility to the Conference of Ambassadors, has been generally regarded as the last word in weakness and futility. But Mr. Alley has come home with a very different impression.

He says in describing that historic convention:

"I saw the representatives of fifty-four nations brought together by the League. I saw the Council of the League assemble and give to the representative of a small nation the right to plead on terms of equality with the representative of a great nation. Nor did the Council cease so to act till the aroused opinion of mankind induced Italy to give up her policy of force. And from the day the League began the consideration of the crisis not one human being lost his life.

"I was one of the 2,000,000 Americans who went overseas to settle a different quarrel in the old way. That method took a toll of 30,000,000 lives. I cannot share a preference for the old way over the League way."

AN EMPIRE STARTS TO CRACK

British Columbia is doing her little bit to loosen the hoops on England's imperial barrel. Not because she wishes to see the old concern fall to pieces. In fact, British Columbia has often been charged with being more English than the English themselves.

But the empire of which she is a part includes elements that she is expected to assimilate and which she is very definitely determined not to assimilate. Possibly if the people in England had the same problem they would act much the same way as the people of British Columbia are doing.

In a strongly worded resolution the British Columbia Legislature has just solemnly declared that it will not allow Hindus or other Asiatics to vote in this Province, and neither the government at Ottawa nor the one at Westminster will make it budge from that attitude. Not a dissenting voice was heard when the resolution came before the Legislature.

The representative from British Columbia, William Sloan, informed the Canadian House of Commons that that Province intends to be mistress in its own house, as far as the franchise is concerned, and is determined to remain a white community. He prophesied that, unless oriental penetration was stopped, Canada, west of the Rockies, would become an Asiatic colony. And he spoke for the whole of the white population west of the Canadian Rockies.

It is along such seams that a heterogeneous empire, like that of Great Britain, starts to split. Such an empire contains too many conflicting elements and interests. Tightening the hoops at the top of the barrel only seems to spread the staves at the bottom.

The uncompromising attitude adopted by British Columbia on Asiatic immigration poses a far more difficult problem for both the Ottawa and Westminster governments than a similar expression of opinion by the people of California on the same subject started in Washington. Because the proposal practically to outhaw Hindus is a proposal to divide the house of the British Empire against itself.

Should the members of the imperial conference at London acquiesce in this discrimination against the Hindu subjects of King George it would give the native sentiment for independence a legitimate grievance that might start the long-dreaded conflagration in this keystone quarter of British imperial control.

On the other hand, the idea of using armed force to compel obedience to centralized authority from the people of British Columbia is preposterous. It would mean the complete independence of Canada as certainly as the attempt to collect the tax on tea brought about the revolution of the original American colonies.

The time may come when England will have to relinquish her hold on India in the interest of a white commonwealth of British nations. And that will be the end of the old empire as it has existed since the days of Clive and Warren Hastings.

Of course, the trouble is not a new one. Hindu immigration to Canada had reached a near crisis in the spring of 1914 and only the wave of patriotism that swept the whole empire on the declaration of war against Germany stalled off the inevitable conflict between the members inside the empire itself.

British Columbia has again pried open the crack and no one can say whether this time the old barrel will be able to stand the pressure.

PEN POINTS
By the Staff

Good-by, Pacific division of the battle fleet! Take keer o' yourself.

The crises in Germany are almost as plentiful over there as the paper marks.

Does the end of the Dixmude spell the fate of the dirigible? Will the Shenandoah follow?

The McAdoo houn' dawg has joined in the Democratic cry against President Coolidge.

It is announced that the Mexican rebels may be struck by the naval forces. Boy, page the Mexican navy.

It is almost impossible for one to commit suicide by jumping from a roof without alighting on an automobile.

That cold spell must have been tough on the budding McAdoo boom. And there were no smudge pots handy, either.

Looks like a sure thing for Coolidge. We mistake the situation if his nomination is not assured early in the first roll call.

A convention has been called to reform the Ku Klux Klan. Annihilation is the sovereign balm to be administered to the law-breaking organization.

In a local divorce suit the wife testified that her husband threw apples at her—reversing the Bible story, where Eve had the fruit and dared Adam to take a bite.

Andy Gump reports that he had a good time during the holidays, but would have been better satisfied if he had had a (Hep) wing to gnaw on. Ain't it the truth, Uncle Bim?

It is possible to hear, by means of the radio, religious service in the Arctic regions, broadcast from the United States. All that the MacMillan party misses, no doubt, is the contribution basket.

Some of the opponents of prohibition say that it can never be a success until the appetite of man is curbed. According to that argument it is bad form to try to enforce the Ten Commandments.

Old Pete Conklin, the clown, who flourished from the days of the Van Amburgh to the Ringling Brothers' show, is dead. But few men in middle life who had not heard Pete. He was a clown when a clown was nine-tenths of the exhibition. With Dan Rice, Conklin held unchallenged the proud honor of being the best singing comedian who ever appeared in the American sawdust arena.

THIS IS THE DAY

Capt. John Smith was captured by Indians in Virginia in the year 1608. His life was saved by the Indian Princess Pocahontas.

The first use of floating mines in American military history was attempted in the year 1777. Kegs loaded with explosives were set afloat in the Delaware River with intent to sink the British fleet at Philadelphia. The plan failed because none of the mines exploded. This was long known as "The Battle of the Kegs."

A MARK TWAIN MEMORIAL

BY BAILEY MILLARD

Our newest national park is in Northeastern Missouri and has been planned as a permanent memorial to Mark Twain, who was born in the little town of Florida in that State in 1839.

Now, if the people of Missouri have the pride and the appreciative spirit to honor the memory of Mark Twain by a park simply because he happened to be born there, why cannot the great State of California, in which he had his literary birth, pay a similar tribute to the prince of humorists? That is the thought which must have come to many an old-time reader of Twain in this land of sunshine, and I maintain that it is one worthy to be acted upon without delay.

So far as I know there is not a statue, tablet or any sort of memorial to the eminent Mark anywhere in California. An educated European would think this strange, considering the fact that it was here that he received his first inspiration and that it was here that he wrote "The Jumping Frog of Calaveras" and many other immortal whimsies and that it was a California publication in which his famous "Innocents Abroad" first appeared.

HIS OLD FRIEND

At the Press Club in the Bay City we used to listen to stories of George E. Barnes of the old and now extinct Morning Call and of Joseph T. Goodman, the humorist's lifelong friend, to whom he wrote not long before his death, "I want to see you, Joe, before we get too old to swear at each other." Goodman was the editor of the Virginia City Enterprise and was the first editor on the Coast to know and to encourage Mark Twain.

"Mark ran away from my office to yours," laughed Goodman in recalling to Barnes the time when Twain felt forced to leave Nevada "between two days," as the miners used to say, and acted upon the mental suggestion. "And there wasn't any need of his flight, either.

"He had lampooned some Virginia City people in the Enterprise and they didn't like it. One of them challenged Mark to a duel and, though he couldn't hit the side of a barn, Mark had accepted the challenge and chose pistols. There was a new law against duelling in Nevada and warrants were issued for both Mark and his antagonist. It was a good excuse for the young fellow to get out of the duel scrape and he flitted over the State line, though had he remained he probably wouldn't have been prosecuted. But if the duel had been fought the world might never have heard of Mark Twain, for the newspaper work he did in Nevada brought him only local fame."

TALL AND AWKWARD

Barnes, one of the finest of the old-school journalists I ever knew, told me how the slim, awkward, hawk-eyed, tousle-haired Twain appeared one day for the first time in his office, told the story of the deferred duel and asked to be given a job as a reporter. He said he was hard up and didn't know a soul in town. Barnes loaned him a few dollars and he immediately went to a coffee house and had breakfast. That same day he was tried out as a reporter by the benevolent Barnes, who soon had cause to regret his encouragement of the young chap as a journalist. For in that and repeated trials it was found that he hadn't the makings of a newspaper man in him, though he shone in an odd, whimsical way as a writer.

It was plain that the routine of newspaper work irked his spirit and, as nobody yet suspected that he had genius concealed about his person, the editors decided to fire him. They were saved the trouble, for just then the pocket-mining fever broke out in Calaveras county and Mark went over there to try his luck.

MARK WENT BROKE

He prospected in that and in other places, traveling north and south and all over the State, but he gathered in no gold.

"Broke" and disheartened, he returned to the Bay City and for a time eked out a precarious existence by writing little sketches for a local weekly and for the newspapers. He tackled almost any subject. Though he did not shine intellectually, he had such a naive and absolutely original way of putting things as to arrest the reader's attention at once. What he wrote jumped at you and held you until you had finished it.

I remember a piece of art criticism which I read in the old Golden Era, written by Mark. It discussed a new picture, "Samson and Delilah," which hung in a gorgeous drinking palace. Mark allowed that it was pretty good art, but the artist had made one awful mistake. He had portrayed Delilah cutting off Samson's hair with a pair of scissors and "there warn't no scissors in them days."

THE JUMPING FROG

Then he wrote the sketch which was to call the world's attention to him as a humorist—"The Jumping Frog of Calaveras." All California laughed over this little story long before the East was aware of Mark Twain.

Little attention was paid to the fact that Sam Seabough, who ran a San Joaquin county paper, arraigned Mark for plagiarism, declaring that he had written and published "The Jumping Frog" a long time before. Mark's was a funnier frog and his readers didn't care a whoop whether it had been stolen or not. I knew Sam Seabough very well. This asserted stealing of his story by Twain made him, in his own eyes, a sort of literary martyr. You inferred from his talk that if Mark hadn't cribbed his "Frog" he and not Mark would have had all the literary glory.

But the Fates gave the laurel to Mark and not to Sam. When the story was published in a book with other tales and sketches, most of them quite as outrageous, it was Mark's frog that leaped into fame and not poor, unknown, old Sam's.

A SERIOUS AMBITION

Strange to say, Mark didn't propose to keep on writing funny things. He did a tremendous [illegible] of reading while in San Francisco and little of it was of a humorous order. He wanted to be known as a serious writer. He had talked with Bret Harte, Charles Warren Stoddard, Prentice Mulford and other young men who were turning out real literature and he wanted to be in their class. But when he sent one of his long, serious descriptive articles to the Overland magazine, Bret Harte, who was editing it, shook his head.

"This won't go," he said. "Nobody will take Twain seriously. But I'll print it." Harte was right, as people who read the article sought for humor, didn't find it and laid it aside with disappointment.

Meanwhile the Sacramento Union had sent Twain to the Sandwich Islands and he was contributing long readers of that paper with his breezy accounts of the things he saw there, for already he had given up the idea of being serious. He returned and gave a lecture which began as a frosty failure but wound up as a hot success.

INNOCENTS ABROAD

How he persuaded the proprietors of the Alta California, one of the first of the old-time newspapers, to send him to the Mediterranean always has been a mystery, for there wasn't a paper on the Coast in those days that could afford to pay the round-trip fare of $1250 on the excursion steamer which Mark proposed to go in, but modestly said he would require no other payment than the expense money. The Alta's proprietors said they would like his letters, but they would cost too much.

"But, gentlemen," persisted the young humorist, "the plan is very simple. All you've got to do is to stay at home and pay the expenses. I do all the traveling."

The newspaper men laughed and finally assented. Twain went on the journey, the result of which was his "Innocents Abroad," which clinched his hold upon fame, for he sought the eastern literary field to be near the publication centers. But it was to California more than to any other State or country which he lived that he owed his success, for it was here that he made his real literary beginning. And in turn California owes its memorial as substantial and enduring as that which the Iowa boy, though more keenly appreciated, Missouri is giving him.

POINTED PARAGRAPHS

The early maid catches the [illegible] dal train.

An optimist is a man who believes that all eggs will hatch.

Even a man who is color-blind knows when he is feeling blue.

Ready money is generally a kind that isn't readily borrowed.

A woman's idea of a stylish gown is one whose price shocks her husband.

If a man owned the earth he would try to dodge the income tax collector just the same.

It is frequently difficult to separate the man who claims to have a soul above mere gain from a bottle of his money.

The Lord may help those who help themselves—providing they do not overdo it by trying to help themselves to more than their share.—[Chicago News.

A CENTER OF INTEREST

A man slipped on a banana peel and executed a very funny fall, without being hurt, as it turned out, but having his dignity somewhat ruffled. When he recovered a moment later a friend was helping him up and a number of people had formed a circle.

"What do these idlers want?" he snarled.

"They are not idlers," explained his friend soothingly. "They are a doctor who wants to look you over, a lawyer ready to bring suit for you and a producer of comedies who would like to sign you up."—[Exchange.

Enlightened Minnesota

Minnesota has forbidden advertising signs on the main highroads. Most of the other States haven't even got the grace to be ashamed of themselves.—Cleveland Plain Dealer.

Rev. S. Baring Gould, author of the words of "Onward, Christian Soldiers," is dead in England at the age of 90 years. The music was written by Sir Arthur Sullivan, of Gilbert and Sullivan fame. One of the pleasant events in the life of the writer of this paragraph was an interview had with Dr. Baring Gould of Columbus, O., in 1907. He was a splendid companion and the very interesting story he told us happened to write the song that made him famous, the occasion being a Sunday-school celebration and the music as played by the band "Come All Ye Faithful" is adapted to it.

OLD AGE

A face should be refined by years
Kindness and sympathy and tears
And loss and suffering and pain
Borne bravely, noble souls to gain
prove.
Pure sacrifice can but impart
Its own heroic loveliness,
And all the beauty in the heart
Must on the aspect make impress.
Sweet charity must give the glow
Which is within its power to show
And magnanimity must place
Its royal stamp upon its face.
Calm faith, brave hope must [illegible]
record
Their conquests over [illegible]
spair—
Yea, every deed and thought a
word
Must somewhat trace its [illegible]
there!
And wisdom, which can [illegible]
From living, loving, [illegible]
green
The best the soul may call its own
Must shed on all its features [illegible]

BANK IS HELD U... BY NOTE BAND...

...bber Obtains $1500 ...California Branch

...ritten Demand Enforced ... Pistol's Point

...n Escapes in Car ... Waiting Partner

An elongated bandit, six ... inches in height but built ...portion, yesterday stalked ... the California branch ban... ...enty-seventh street and Cen... ...enue and presented a note p... ...on pink stationery to C. P. ... ...an, the teller. A blue-steel ... ...ver, gripped in the ban... ...er hand, backed up the no... Mr. Harrigan glanced at ... ...te.

"Make it snappy," mehaced ...erado and Mr. Harrigan h... ...ly passed the note over to ... Smith, manager of the bran... ...e bandit growled inaudibly. ...Mr. Smith read the note.

...d:

"Keep quiet. Hand me ca... ...n walk to back. Partner ...t with shotgun. Am nervou...

GIVES UP MONEY

The manager shoved $1500 ...e bing in front of him out ...e gunman. The latter grabb... ...money and backed leisur... ...of the building, menacing t... ...men and the two women ...bank with his revolver as ...go. Then he broke into a r... ...sprang into a car near by ...ich another man, apparent... ...confederate, was sitting. T... ...chine lurched forward and di... ...peared south on Central aven... ...ore its license number cou... ...oticed by either the bank em... ...ees or pedestrians who ha... ...thered about the branch.

A detailed description of th... ...dit was given to the police. H... ...e a painter's cap with the st... ...e drawn well down over h... ...head, and brown overalls. H... ...was estimated at 26 and h... ...ght at about 180 pounds. H... ...plexion was sallow. He gav... ...ign of nervousness.

NOTE IS CLEW

The spectacular hold-up oc... ...red shortly after 2:30 p.m. Be... ...re Mr. Smith and Mr. Harrigan ...women employees were in th... ...k at the time, Lucille Webber ...book-keeper, and Mollie Walton ...clerk.

The baby pink note is the only ...e the police have to the rob... ...r's identity. They are attempti... ...to photograph his fingerprints ...n the note. Detective Lieuten... ...Sander is leading the search ...the bandit.

...SS NORMAND MAKES APPEAL

(Continued from First Page)

...ctive and always willing to do ...thing around the house.

DIDN'T RECOGNIZE GUN

...t little visit with each other, ...elephoned, as he says, but I ...not know he had it until he ...d those shots. Even then I did ...recognize it as my automatic. ...There was nothing in any way ...ng of the apartment. There ...s nothing like a party such as ...me to be the impression. We ...e just three friends, having a ...et little visit with each other, ...e any other three might do. ...Because he fired those shots, ...seems to me that every censor ...the country wants to ban my ...tures. Because this man whom ...d every reason to believe was ...an ordinary chauffeur — he ...s highly recommended by an ...mobile concern and by others ...whom he worked — because ...man, I say, went out of his ...d, I have to pay the penalty. ...I appeal to the sense of justice ...fair play of the American peo... ...w that I am innocent of any ...ng-doing.

"It may be asked why I have ...ed Mr. Cohen as my lawyer. ...has said that if I have told ...truth I do not need an attor... ...I have asked Mr. Cohen to ...present me because it seems that ...ybody in the world wants to ...me, wants me to tell the story ...and over again—newspaper ...detectives, amateur detec... ...officials and merely curious ...ons. I am sick in bed and ...not see them myself.

WOULD ATTEND COURT

Mr. Greer will be given a pre... ...inary hearing shortly, I under... ...And, if I am able to appear ...at that time, I shall do so. ...until such time as the truth ...out in court, I ask not only ...censor boards, but also the ...to withhold their judgment ...

The law presumes everybody in... ...cent until proved guilty. Why ...I not have the benefit of ...presumption?"

SHOOTING CASE CLOSED

The case of the shooting of ...and S. Dines by Greer is of... ...closed," ...was the announcement ...day by Assistant Captain of ...tives Herman Cline, director ...the investigation.

"Greer, charged with the ...ing is under arrest," he said. ...has admitted he did the shoot... ...Complete statements have ...taken from all parties ...erned. The physical condi... ...of the victim of Greer's ...is improving slowly and he ap... ...ently is out of danger. A war... ...charging Greer with assault ...ill with a deadly weapon has ...been arraigned on the ...ge and filed. The prison... ...has been arraigned on the ...ery hearing has been set. He ...s been transferred to the County ...There is nothing more for ...police to do."

...Interest in the case seemed to ...stified eastward yesterday ...eastern States various or... ...ing and censorship boards ...featuring Mabel Normand. ...ded their reasons on the ...lable and widespread pub... ...that Miss Normand has re...

MARRIED AT MEMPHIS

Memphis, Tenn., was the first ...to take official action regard... ...Normand's productions. ...Dean, chairman of the ...Board of Censorship, ...yesterday that films ...Miss Normand will here... ...barred from that city. ...Furviance, also involved

TWAIN MEMORIAL

BAILEY MILLARD

ark is in has been memorial born in in that

Missouri appreciamory of mply be- be born nt State had his r tribute s? That st have reader unshine, ee wor- hout de-

s not a f memo- ywhere d Euro- ge, con- as here inspira- that he of Cala- mmortal Califor- famous ppeared.

ay City ries of ld and and of norist's wrote t want et too Good- irginia e first and to

office fix re- when Nevada miners the there fight,

irginia e and them and, ide of d the There ing in issued onist. young scrape e line, prob- secut- been have news- evada

f the tnew- ward, in ap- me in e de- ven a d he ow a him iately had was e be- had ment alist. ls it mak- him, him- e of spirit that t his fire uble. c fe- unty try

ah- outh ath- re- or a ist- for ws- any ine ive put- ad- he rou

ritti- den ed sell- ous hat rti- ke. ing of cis- ch to ng ns ea ark

he an ar- ie- and a a 't en ed de it- un ed ld

o of spirit that t his fire uble. c fe- unty try

things. He did a tremendous lot of reading while in San Francisco and little of it was of a humorous order. He wanted to be known as a serious writer. He had fallen in with Bret Harte, Charles Warren Stoddard, Prentice Mulford and other young men who were turning out real literature and he wanted to be in their class. But when he sent one of his long, serious, descriptive articles to the Overland, Bret Harte, who was editing the magazine, shook his head.

"This won't go," he said. "Nobody will take Twain seriously, but I'll print it." Harte was right. People who read the article searched for humor, didn't find it and laid it aside with disappointment.

Meanwhile the Sacramento Union had sent Twain to the Hawaiian Islands and he was convulsing the readers of that paper with his funny accounts of the things he saw there, for already he had given up the idea of being serious. He returned and gave a lecture which began as a frozen failure and wound up as a hot success.

INNOCENTS ABROAD

How he persuaded the proprietors of the Alta California, one of the first of the old-time newspapers, to send him to the Mediterranean always has been a marvel, for there wasn't a paper on the Coast in those days that could afford to pay the round-trip fare of $1250 on the excursion steamer in which Mark proposed to go, but he modestly said he would require no other payment than the expense money. The Alta's proprietors said they would like his letters, but that they would cost too much.

"But, gentlemen," persisted the young humorist, "the plan is very simple. All you've got to do is to stay at home and pay the expenses. I do all the traveling."

The newspaper men laughed and finally assented. Twain went on the journey, the result of which was his "Innocents Abroad," which clinched his hold upon fame. Then he sought the eastern literary life, to be near the publication center. But it was to California more than to any other State or country in which he lived that he owed his success, for it was here that he made his real literary beginning. And in turn California owes him a memorial as substantial and enduring as that which the less literary though more keenly appreciative Missouri is giving him.

POINTED PARAGRAPHS

The early maid catches the bridal train.

An optimist is a man who believes that all eggs will hatch.

Even a man who is color-blind knows when he is feeling blue.

Ready money is generally the kind that isn't readily borrowed.

A woman's idea of a stunning gown is one whose price shocks her husband.

If a man owned the earth he would try to dodge the tax collector just the same.

It is frequently difficult to separate the man who claims to have a soul above mere gain from a little of his money.

The Lord may help those who help themselves—providing they do not overdo it by trying to help themselves to more than their share.—[Chicago News.

A CENTER OF INTEREST

A man slipped on a banana peel and executed a very funny fall, not being hurt, as it turned out, but having his dignity somewhat ruffled. When he recovered a moment later a friend was holding his hat and a number of people had formed a circle.

"What do these idlers want?" he snarled.

"They are not idlers," explained his friend soothingly. "Here's a doctor who wants to look you over, a lawyer ready to bring suit for you and a producer of comic films who would like to sign you up."—[Exchange.

Enlightened Minnesota

Minnesota has forbidden advertising signs on the main-traveled roads. Most of the other States haven't even got the grace to feel ashamed of themselves.—[Cleveland Plain Dealer.

Rev. S. Baring Gould, author of the words of "Onward, Christian Soldiers," is dead in England at the age of 90 years. The music was written by Sir Arthur Sullivan of Gilbert and Sullivan fame. One of the pleasant events in the life of the writer of this paragraph was an interview had with Dr. Baring Gould of Columbus, O., in 1907. He was a splendid companion and told the very interesting story of how he happened to write the song that made him famous, the occasion being a Sunday-school celebration. To the music as played by bands "Come All Ye Faithful" is added to it.

OLD AGE

A face should be refined by years;
Kindness and sympathy and love
And loss and suffering and tears
Borne bravely, noble sculptors prove.
Pure sacrifice can but impart
Its own heroic loveliness.
And all the beauty in the heart
Must on the aspect make its press.
Sweet charity must give the grace
Which is within its power alone,
And magnanimity must place
Its royal stamp upon its own.
Calm faith, brave hope must throw the record
Their conquests over life's despair—
Yea, every deed and thought and word
Must somewhat trace its record there!
And wisdom, which can come alone
From living, loving, hoping green
The best the soul may call its own
Must shed on all its light serene.

LEE SHIPPEY.

BANK IS HELD UP BY NOTE BANDIT

Robber Obtains $1500 at California Branch

Arrest Demand Enforced at Pistol's Point

Escapes in Car With Waiting Partner

A disgusted bandit, six feet, [illegible] inches in height but built in proportion, yesterday stalked into the California branch bank at Seventh street and Central avenue and presented a note printed on a bank stationery to C. P. Harrigan, the teller. A blue-steel revolver gleamed in the bandit's right hand, backed up the note. Mr. Harrigan glanced at the note.

"This is snappy," menaced the bandit and Mr. Harrigan hurriedly passed the note over to A. Smith, manager of the branch. The bandit growled inaudibly. Mr. Smith read the note. It said:

"Keep quiet. Hand me cash. Don't talk to back. Partner in car with shotgun. Am nervous."

GIVES UP MONEY

The manager shoved $1500 in currency in front of him out to the bandit. The latter grabbed the money and backed leisurely out of the building, menacing the bank and the two women in front with his revolver as he went. Then he broke into a run and sprang into a car near by in which another man, apparently a confederate, was sitting. The car lurched forward and disappeared south on Central avenue before its license number could be noted by either the bank employees or pedestrians who had gathered about the branch.

A detailed description of the bandit was given to the police. He wore a painter's cap with the stiff visor well down over his eyes, and brown overalls. His height was estimated at 5ft and his weight at about 180 pounds. His complexion was sallow. He gave no evidence of nervousness.

NOTE IS CLEW

The spectacular hold-up occurred shortly after 2:30 p.m. Besides Mr. Smith and Mr. Harrigan, [illegible] bank employees were in the bank at the time, Lucille Webber, bookkeeper, and Mollie Walton, [illegible].

The tiny pink note is the only clew the police have to the robber's identity. They are attempting to photograph his fingerprints on the note. Detective Lieutenant Fuhrer is leading the search for the bandit.

MISS NORMAND MAKES APPEAL

(Continued from First Page)

[illegible] and always willing to do [illegible] around the house.

DON'T RECOGNIZE GUN

[illegible] visit with each other, [illegible] as he says, but I [illegible] have he had it until he [illegible] shots. Even then I did [illegible] it as my automatic. [illegible] was nothing in any way [illegible] at the apartment. There [illegible] like a party such as [illegible] to be the impression. We [illegible] three friends, having a [illegible] visit with each other, [illegible] other three might do. [illegible] he fired those shots. [illegible] to me that every censor [illegible] country wants to ban my [illegible] because this man whom [illegible] reason to believe was [illegible] ordinary chauffeur — he [illegible] recommended by an [illegible] concern and by others [illegible] he worked — because [illegible] say, went out of his [illegible] pay the penalty. [illegible] to the sense of justice [illegible] of the American people [illegible] ask is the chance to [illegible] I am innocent of any [illegible].

[illegible] be asked why I have [illegible] Mr. Cohen as my lawyer. [illegible] said that if I have told [illegible] I do not need an attorney [illegible] asked Mr. Cohen to [illegible] because it seems that [illegible] the world wants to [illegible] me to tell the story [illegible] over again—newspaper [illegible], amateur detectives and merely curious [illegible] I am sick in bed and [illegible] them myself.

WILL ATTEND COURT

[illegible] will be given a preliminary hearing shortly, I understand, and I am able to appear [illegible] that time, I shall do so. [illegible] that time as the truth [illegible] in court, I ask not only [illegible] boards, but also the [illegible] withhold their judgment [illegible].

[illegible] presumes everybody innocent [illegible] proved guilty. Why [illegible] not have the benefit of [illegible] conviction?"

CASE CLOSED

[illegible] of the shooting of [illegible] Dines by Greer is officially closed.

[illegible] the announcement [illegible] Assistant Captain of [illegible] Cline, director [illegible] action.

[illegible] charged with the [illegible] under arrest," he said, [illegible] he did the shooting [illegible] statements have [illegible] from all parties [illegible]. The physical condition [illegible] victim of Greer's [illegible] slowly and he appeared [illegible] of danger. A warrant [illegible] Greer with assault [illegible] deadly weapon has [illegible] filed. The prisoner [illegible] arraigned on the [illegible] date for his preliminary [illegible] has been set. He [illegible] committed to the County [illegible]. There is nothing more for [illegible] to say.

[illegible] the case seemed to [illegible] forward yesterday. [illegible] States various organizations [illegible] censorship boards [illegible] to bar all motion [illegible] by Mabel Normand. [illegible] reasons on the [illegible] and widespread publicity [illegible] Normand has received.

[illegible] AT MEMPHIS

[illegible] was the first official action regarding [illegible] productions. [illegible], chairman of the [illegible] of Censorship, [illegible] that films [illegible] Normand will hereafter [illegible] from that city. [illegible] also involved in the affair, may be given the benefit of the doubt, Dean said. The board will wait until all evidence is in before passing judgment, he said.

The State of New Hampshire in the future also will be forbidden territory for Miss Normand's productions. Alphonse Couture, treasurer of the New Hampshire Motion-Picture Theater Owners' Association, announced that the association would bar her future pictures from the State.

In Columbus, O., Atty.-Gen. Crabbe urgently requested that all films featuring Mabel Normand be barred from Ohio. The request was contained in a letter forwarded to Director of Education Riegel, who conducts the State censorship.

New York State has not yet taken official action toward barring Miss Normand's pictures, or those of Miss Purviance. Nor will any be taken, unless a complaint is made, officials stated, as they pass on the merits of the film and not on individual actors or actresses.

SACRAMENTO ACTION

Only one California theater has so far taken up the issue of the ban. In Sacramento, J. W. Di Stasio, manager of a theater, canceled the booking of a recent film in which Miss Normand was featured. He stated he had done so because of Miss Normand's connection with the assault on Dines by her chauffeur.

Both the Seattle Board of Motion Picture Censors and the Seattle Council of Churches will take action regarding the further presentation of Mabel Normand films in this city, it was announced yesterday in press dispatches.

The local Seattle censor board has written Los Angeles for facts of the case, George Bouckaert, chairman of the Seattle body, asserted. The board will meet Monday for final action. The church council has scheduled a meeting for the 15th inst. to discuss the question.

Greer, the chauffeur, was arraigned at 10 o'clock yesterday morning before Justice Hanby. Bail was placed at $10,000 and the preliminary examination set for 10 a.m., on the 11th inst. This is subject to extension as Dines and Miss Normand may not be able to appear at that time. Greer was taken to the County Jail after the arraignment. He was not represented by an attorney.

Dr. Cochran, physician to Miss Normand and Dines, declared late yesterday that Dines's temperature had been normal all day, but that he was not allowed to see anyone as it gave him pain to talk. He cannot draw a deep breath without pain, the doctor said.

MABEL IMPROVING

Miss Normand is doing nicely, according to Dr. Cochran.

"Susanna," one of Miss Normand's latest pictures made for Sennett, was released through United Artists. W. S. Rand, Southern California manager for this organization, declared yesterday that he had heard of no organized movement in the country to ban her pictures.

"The Extra Girl," another picture in which Miss Normand appears, was released through Associated Exhibitors. L. H. Kennedy, Southern California manager, declared yesterday that he had received no word of a move to ban Normand pictures.

GREER WIRES MOTHER

At a long table in the County Jail, Horace Greer yesterday wrote his first word of assurance to his mother in New York City. The telegram he sent read as follows:

"Please don't worry too much, Mother, dear. I am not as much to blame in this matter as circumstances might make it appear. What I did was forced upon me and occurred through no fault of mine. Please be brave and know I am thinking of you. With a great deal of love for you and dad and the family, Horace."

ASK SPEED ON BONDS

Council Urges Action of Huge Issue for Harbor

The City Council yesterday, by motion duly made, seconded and adopted, asked Acting Mayor Workman to speed up the signing of $8,000,000 harbor bonds which have been sold to Drake, Riley and Thomas, and which the investment house desires, pronto.

Acting Mayor Workman said he was plugging away, had already signed 2500, or one-half of the bonds and by working tonight and Sunday he hoped to complete the job early next week.

Chauffeur Held on Grave Charge

Horace A. Greer,

Photographed at his arraignment yesterday before Justice Hanby, after which he was held in $10,000 bail on charge of assault with attempted to commit murder.

JAIL BREAK FUGITIVE ON BACK TRACK

Quaker City Officers in City With Man Captured in Honolulu

Two Philadelphia detectives, H. A. Smith and Leo Gratenfsky, night arranged for lodging overnight in the Los Angeles City Jail for Louis Edwards, a prisoner they came from Philadelphia to Honolulu to take back.

Edwards created a scandal in the Quaker City almost as great as that caused by Clara Phillips's break from jail here, when he and six other prisoners are reported to have put up $30,000 to bribe jail guards to release them. The men escaped in an ash cart and made a clean getaway.

Edwards, said to be the leader of the break, was finally located in Honolulu and arrested for Philadelphia police. The officers brought their prisoner to Los Angeles Harbor Wednesday.

Plan Ready for Playgrounds at Griffith Park

R. E. Hoyt, architect for the Los Angeles Playground Commission, has completed plans for a recreation center at Griffith Park, one of those projected by the commission under the bond issue voted at the last election. The plans provide boys' and girls' playground areas approximately 300 feet square, gymnasium, tennis courts, swimming pools and clubhouse. The gymnasium includes space for basketball and indoor baseball.

The new Hazard clubhouse will be ready for formal opening next month, according to Supt. Raitt.

The commission has received a request from the Canadian Tourist Association for permission to use the Exposition Field for its annual outing February 9 to 16. This permission will be given, Mr Raitt said, with the understanding that all the rules of the commission will be complied with. The principal rules are that nothing shall be put on sale, no admission charge made and no collection taken.

Daley Chain of Grocery Stores Reaps Dividends

Announcement was made at a recent meeting of the Board of Directors of Daley's, Inc., owning and operating a chain of grocery stores under that name, of a dividend at the rate of 8 per cent per annum payable out of the surplus profits of the corporation on outstanding preferred stock, payable the 2nd inst., to stockholders of record December 31, 1923.

In addition to the dividend declared on the preferred stock, a common-stock dividend at the rate of 10 per cent was declared payable to holders of common stock of record on December 15, 1923, the dividend being payable on the 2nd inst. Checks now are being mailed to stockholders.

The company has made remarkable progress during the year just closed, according to Joseph A. Daley, president. Thirty-two new stores were opened during the year.

According to Mr. Daley, the corporation plans to open fifty more stores in 1924. The company closed the year with 127 stores in operation.

WILL GO TO CAPITAL

Councilman Criswell was yesterday granted a leave of absence by the City Council until February 10 to enable him to journey to Washington, D. C., and there appear before the Arid Lands Committee of Congress in support of the Boulder Canyon power dam project.

All Goods, wherever carried in stock, on sale at both stores at same prices.

STORE OPEN ALL DAY SATURDAYS

Coulter Dry Goods Co
FOUNDED — 1878
Seventh Street at Olive

This, the oldest dry goods store in Los Angeles, has been noted for forty-five years for carrying only the best — no "seconds" or doubtful qualities ever knowingly enter our stocks.

JANUARY SALES

Two-Animal
Chokers

HANDSOME styles are in the January Sales at savings like these—

Fitch	$22.50
Natural Squirrel	$25.00
Skunk	$35.00
Japanese Marten	$40.00
Stone Marten	$60.00
American Mink	$30.00
Baum Marten	$90.00
Hudson Bay Sable,	$75.00

All two-animal chokers, remember!

Foxes

Platinum, beige, dyed blue, brown, cocoa, red, black, pointed and taupe,

$45, $55, $65, $75

(Third Floor)

All Sets of Table Linen Cut 25%

FROM the least expensive to the finest; from John S. Brown & Sons; Wm. Ewart; McCrum, Watson & Mercer; York Street; Wm. Liddell; Brookfield; Ross Bros. and other leading manufacturers.

Hemstitched Sets
Reduced 25%
Cloths with matching napkins, in all sizes.

Madeira Linens
Reduced 25%
Napkins, cloths, scarfs, squares, round, baby pillow cases and like pieces.

Fancy Sets
Reduced 25%
Buffet, Vanity, Bridge and Luncheon Sets.

All Spreads Over $10
Reduced 25%
And 66x90 spreads, special at $2.35
72x86, special $2.50

(Second Floor)

"Coulter Special" Sheets and Cases

ALL sizes quoted are torn size before hemming:

Cases—

42x36, special, each 32½c
45x36, special, each 35c

Sheets—

63x90, each	$1.10
63x99, each	$1.25
72x90, each	$1.25
72x99, each	$1.40
81x90, each	$1.40
81x99, each	$1.50

(Second Floor)

Slip-On Gloves

OF cape, strap wrist and self or contrasting embroidered backs; in brown, sand and pearl shades; unusual values. $3.65 Pair

(Main Floor)

Veiling Remnants

JUST the lengths you need, in all sorts of smart and popular veilings to be had at this remarkable saving today. 50c Each

(Main Floor)

All Silk-Covered Comforts Reduced 25%

CHOICE of our entire stock; either down or lambswool filled, with beautiful coverings.

Bed Blankets $15 or More
Reduced 25%
Double blankets for double or twin beds; fancy single blankets; all-wool or lambswool on cotton warp, 80% wool; plaids, white, gray, Jacquards; St. Mary's Mills, North Star Mills and other fine makes included.

Plaid Blankets
Now $15 to $60, also reduced 25%

White Blankets
All sizes from 60x80 to 80x90, regularly $15 to $45, **Reduced 25%**

Automobile Robes $15 to $35
Reduced 25%
Selected patterns; all imported English makes; Scotch clan plaids; fine Australian lambswool used in these elegant robes.

Fancy Blankets $9.95
Imported French silk Jacquard designs; regularly $12.

Mattress Protectors
All reduced 10%

Floss and Down Cushions
All reduced 10%

Crib Blankets
All materially reduced.

(Second Floor)

A January Sale of Coulter Silks

BEAR in mind that "Coulter Silks Set a Quality Standard"—and buy generously from these!

Crepe
Silk-and-wool; 39 inches wide, black, white and colors; yard $2.95

Novelty Corduroys
For house robes, in select colors; 32 inches wide; special, yard $1.00

Fibre Tubing
For making lingerie; 36-inch width, yd. $1.00

Chiffon Taffetas
Glace and plain finish; 35-inch, yd. $1.95

Canton Crepe
40 inches wide, in black and nearly all shades; yard $2.95

Novelty Crepes
Crepe de chine, 40 inches wide, in really new and most interesting patterns and colors; special, yard $2.95

Silk Broadcloths
They launder, you know; 32 inches wide, in white grounds with colored stripes, yard $2.15

(Second Floor)

Suit Blouses

OVERBLOUSE styles and semi-tailored; nothing more suitable could be found to wear with separate skirts or tailored suits—holly, navy, grey, tan, green. $6.95

(Third Floor)

Trimmed Hats

$2.50 $4.50 $6.50 $8.50

IN one or the other of these sharply-reduced groups you will surely find just the hat to finish out the season with—in felt, velvet, satin and many combinations.

All are smart and modish, and reduced simply for clearance.

(Third Floor)

Girls' Dresses

FOR school girls of 8 to 14 years, pretty dresses in jersey, crepe, woolens of many sorts, and combinations of material. $5.95

Girls' Hats—closing out our entire winter stock of these, at **$3.95 and $5.95**

(Third Floor)

Smart Neckwear About Half, at

NECKWEAR that would ordinarily sell at $5.00 to $6.50, specially purchased for the January Sales—full and Tuxedo style guimpes, modestoles, vestees, collars and sleeves—much real lace (Irish, filet and Venise)—adorns many of them. $2.95

You will want several at the price, when you see them.

(Main Floor)

Diet and Health

By Lulu Hunt Peters, M.D.

CALORIES

Recently while dining I could not help but hear the following conversation which took place at the table next to mine. The characters were a plump dame, a sweet round, elderly Jewish woman, a breezy movie actress, and a lean man. You can place them.

"No thanks, I won't take the cream. Too many calories, and I haven't many days left for my days' portion."

"What's all this talk I hear about calories? Everybody seems to be reducing on 'em. Wish they'd make me fat! Who invented them anyway?"

"Oh, I should so like to get thin! Do you suppose they are Kosher?"

"Lead me to 'em! I gotta slim down for my next part. What kind of germs are they?"

This conversation is a fair sample of the universal lack of any fundamental knowledge of dietetics.

Who invented calories? The plump lady informed her companions that I did! But I have to disclaim the honor. I have undoubtedly popularized them, but I did not invent 'em, I am sorry to say.

A calorie is the unit of measure of heat, and of the fuel or energy value of foods. (Not heat, not food, simply the unit to measure them by—just as a yard is the unit o fmeasuring the length of dry goods, and the pint the unit (almost obsolete?) of measure of wet goods.

Technically, a calorie is that amount of heat necessary to raise one pound of water 4 degs. Fahr., or one kilogram 1 deg. centigrade. This is known as the large calorie and is the one used in dietetics. The small calorie is one-one-thousandth of the large. Briefly:

This is the way it is determined: An apparatus known as the bomb calorimeter has two chambers, the inner shaped like a bomb—hence the name—and an outer, tightly closed, which is filled with a known quantity of water. The food, the energy value of which is to be determined, is placed in the inner chamber in an atmosphere of pure oxygen, ignited by an electric spark and burned. The heat from the combustion goes through the water and raises its temperature. When a pound of water is raised 4 deg. Fahr., one calorie's worth is burned, for that amount of heat has been chosen as the unit.

Now you may tell me with a superior look that food burned in the apparatus in a "lab" is vastly different from food burned in your tummy, and that the calorie theory has been exploded anyway. I tell you gently you are wrong.

There is no "calorie theory" any more than there is a pint or a bushel or yard theory, and it is the work of the nutrition laboratories to check up the results of the calorimeter with the human machine.

There is a very complicated apparatus known as the "respiration calorimeter," in which animals or babies or adults can live for days and everything utilized by them—air, water and food—is measured accurately, and likewise everything that is excreted by them. It has been proved that food utilized in the body has practically the same energy value as when burned in a calorimeter, and the tables that are given by these experts allow for the differences in digestion.

For tomorrow you take 1200 C. I suggest for breakfast and tea time 100 C. each. For lunch take ten ounces skim milk (100 C.) and two shredded wheat biscuits (200 C.) and a moderate size apple (50 C.)

Dinner—Clear consomme, 25 C.; two large eggs, boiled or poached, or very lean meat or fish, 6x2½x1 inch, 200 C.; melted butter, one tablespoon for meat or fish or eggs, 100 C.; one moderated baked potato or one slice whole wheat bread, 100 C.; one large serving of boiled greens, 25 C.; large serving of any green leaf salad, 25 C., no oil; and one-half ordinary sized slice of pie, 175 C.

Pretty decent dinner, what? Sunday have the same number of calories.

Monday: Is water fattening?

[Advertisement]

Sallie at the Markets

Household Needs and Sallie's Helpful Hints for Saturday Shoppers

MENU PLANNED BY SALLIE FOR SUNDAY

BREAKFAST

PERSIMMONS AND L. A. CREAM
Cheese Omelette
MELBA TOAST OF HONEY BREAD
Orange Marmalade
Coffee

DINNER

Grapefruit Cocktail
Consomme
Saltines Stuffed Celery Salted Almonds
PRIME ROAST OF BEEF—YOUNG'S
Brussels Sprouts Riced Potatoes Escalloped Tomatoes
HONEY BREAD
Angel Food Cake
Orange Ice Cream
Coffee

SUPPER

SWEETBREADS AND PEAS IN PATTE SHELLS
CURRENT JELLY HONEY BREAD AND BUTTER SANDWICHES
Fruit Cake
Chocolate

This is an invitation—a very special one, extended to Los Angeles women requesting the pleasure of their presence at the reception on Monday, January the seventh, from 10 in the morning until nine at night, which will mark the formal opening of the Hollywood branch of the Commercial National Bank of Los Angeles.

At the corner of Hollywood Boulevard and Western avenue you will find them located in a new and extremely handsome building.

Those of you who are familiar with national banks in general and the Commercial in particular know of the twenty years of service of which they justly boast, and will consider this occasion to which you have been invited as one of unusual importance, for it will give us all an opportunity to extend our congratulations, good wishes and desire for success to the new vice-president, Mr. Cecil B. De Mille, who will actively direct the local institution as chairman of the advisory board. A delightful musical program as well as refreshments will add to the enjoyment of the afternoon, which you will find most enjoyable, I'm sure.

Why debate as to where to go for a worth-while luncheon or dinner when Mora's Grill can supply you with extremely delicious genuine Italian dishes and oceans of old Los Angeles atmosphere, because of its being situated at 107 West Market street, one-half block from the postoffice.

The wager is made that few of us stop to think how very dangerous as well as annoying a stopped-up drain pipe is. If you see water running down to pipes rarely removes all the waster matter which is apt to adhere to the sides.

Disease and objectionable odors are frequently the result, all because you didn't know about "PRONTO," the can which opens clogged drains, keeps them clean, and is a necessity in the home. There is a plumber in every can if you but knew it, for by using "PRONTO" you are saved the necessity of calling in at great expense the gentleman who sends the bills soaring. All good grocers, drug and department stores sell it.

FRUIT CUP

1 cup white grapes.
1 cup orange sections.
1 cup canned peaches diced.
½ cup orange juice.
1 pint orange charged water.
Sugar.

Remove skins and seeds from white grape and membranes from orange sections. Mix fruit, orange juice, peaches, sugar and a few grains salt. Use enough sugar to sweeten. Pack in freezer and stir at intervals until juice begins to freeze.

"Think of the ease with which we keep house in California," sighed an adopted native daughter the other day—one whose active imagination is forever contrasting the felicities of the Golden Pacific Coast with the rigorous living of the frozen land of her birth.

"Gas in place of coal for heating and cooking, fresh fruits and vegetables in place of those we had to spend weary weeks of every summer canning. And, best of all, Hughes' Ice Cream, always available, always unvarying in quality, and that quality the highest."

Orange peel dropped into the stove or on the fireplace gives a pungent delightful odor in a room that is close.

"Disappointment in love," says the up-to-the-minute hero of a current fiction success, "sometimes sours the milk, and then again sometimes you get fresh butter." The latter reaction may always be counted upon when the product is L. A. Creamery Butter. Love certainly enters into its composition—the love which inspires pride in turning out a manufactured food superior to that of any competitor. Patrons who always insist upon L. A. Creamery butter from grocer and market man are assured of the important fact nothing but Grade A stock enters into its making, and L. A. Creamery Butter and that the factory conditions will pass the severest sanitary inspection.

The taste of winter and its chilly blasts which perhaps were sent to make us more appreciative of the wealth of sunshine which usually envelopes Southern California, was not without some benefit, for sunshine is doubly appreciated now and we feel much more kindly disposed toward the whole world in general, and the Los Angeles Creamery Company in particular for giving us so many delicious dairy products with which to vary jaded, shall we call them, appetites of the family? Some one recently raved over L. A. Cottage Cheese and Pimento Cheese sandwiches, the two used at the same time make a tasty combination. Far-thinking housekeeps always have one or more cartons of the L. A. Cottage Cheese in their cooling closet, for the good general is prepared for the sudden friendly attack of unexpected guests.

The more you hear about the Royal Improved Method of washing, the greater will your interest become, until as one woman said, your curiosity to see the wonder washer with the reputation of the Royal Electric Cleaner behind it becomes so great you either go into the local dealer's to see a demonstration, or phone to see when a representative can call. You know the Royal Electric Washer is attached directly to your sanitary tub. It's finished so beautifully that it adds to the appearance of your laundry. Then you have no water to handle; no extra steps to take, besides all your clothes are—by the method—washed, wrung, rinsed by power, and instead of you having the old dread of a blue Monday, you have a lovely pink or rose-tinted wash day, whether it be the first of the week or last. Phone or write Listenwater & Gough Co., 819 E. First street. (879711.)

Everybody declared that Bobby was a "naughty boy" but really we could hardly blame him. It was this way: He was told to carry the package of Honey Bread. No one paid very much attention to him till home was reached and supper started, then "Bobby where is the Honey Bread?" "Well," said he, "you see, I tasted one end, and it was so good I ate it all up." When you taste this bread you'll be like Bobby. You'll just crave more and more. Why not stop in at the grocers and take a loaf or two home.

You know you think when you first come out to California to live that the same conditions exist here as regards water. Well, when you washed your china the first time you found great difficulty in making a lather didn't you, and you noticed that the soap you were accustomed to in the East was not satisfactory out here.

The Los Angeles Soap Company knowing of this big problem years ago worked out and perfected a preparation which looks like tiny grains of sugar and they named it White King Washing Machine Soap. It is put up in a box and really you've no idea how perfectly splendid it is for all cleaning purposes—it's ideal for clothing, both linen and woolen, woodwork, china, bathrooms, rugs—everything which needs soap and water. Buy it from your grocer and preferably in the large size.

Blue your pillow cases in a very deep blue and pack away in them garments which have a tendency to become yellow when they are stored over a period of time. This is an especially good way to keep baby things from yellowing; also table linen.

Think of any one living in Los Angeles a number of years and not knowing they could buy a "freshly roasted every day" coffee for 35 cents a pound! "Better late than never" good readers. Trot out today to the Clee Koe Coffee Company, 1442 Santa Barbara avenue, or better still, phone them and take advantage of the "three pounds for a dollar" price. Vermont 4851.

RICE BALLS

Cook 1-2 cup rice, 1-2 teaspoon salt and 1 pint milk in a double boiler until the rice is tender and the milk is absorbed; stir in one beaten egg and one tablespoon chopped parsley. Cool and shape into balls; dip in beaten egg, then in crumbs and fry in deep kettle in Swift's Silverleaf Brand Pure Lard.

You never hear of any family diminishing their daily order of milk if they are customers of the L. A. Creamery Co. Certainly not—for the influence of milk drinking is realized pretty thoroughly now, although you understand that the milk must be rich, fresh and handled with utmost care—and that is exactly what the L. A. Dairy does—

Oh, but a glass of their elixir is refreshing. If there is the least dissatisfaction with the milk you now buy change to the L. A. They have, as you were told several weeks ago, 50,000 daily customers. Doesn't that prove their popularity?

After a maid has been discharged and you go into the kitchen and find the saucepan and coffee pot black on the bottom, set them in a shallow pan in which a teaspoon of soda has been dissolved in a little water. Then heat the water to a boiling point and they can be cleaned quite rapidly.

So many women have telephoned how much they have enjoyed Raffettos Marrons and how much better they consider them than any other brand they have used. They are perfectly delicious, you know—an exceptionally high-class chestnut put up in extra thick vanilla syrup. When you send in your order to the grocer today, ask to have a jar of Raffettos Marrons sent you.

PRACTICAL RECIPES

Helps for Epicures and All Who Appreciate Good Cooking

[Note—This department is conducted for the benefit of readers of The Times in the hope that the information herein contained will help in effecting economy in the home. Advertising considerations have no weight in determining the choice of this matter and no free publicity is given any product because it happens to be the subject of paid advertising. In other words, The Times declines to join the rapidly lengthening procession of newspapers who prostitute their news columns for monetary gain by giving a boom of free space in return for advertising. The Times considers that the public is entitled to absolute integrity in the news and other reading matter appearing in its columns and will justify full confidence in this policy.

Requests for recipes and information pertaining to the proper preparation and serving of foods will be answered in this column every Tuesday and Saturday. Address all requests to Chef A. L. Wyman, Laboratory Kitchen, 4294 Ardeo avenue, Glendale.—Ed.]

BY CHEF A. L. WYMAN, M.C.A.

PORK FRUIT CAKE

A. N., city, has asked several cooks for a recipe for a pork fruit cake like the cake made by New England cooks years ago, and has never been able to get one that she considered right; she asks if we can help her find this recipe.

Try this one: Chop fine half a pound of fat salt pork, place in a saucepan, add half a cup of water and boil two minutes. Add one cup of brown sugar, one beaten egg and three cups of sifted flour sifted with one teaspoon of soda, one teaspoon of cream of tartar, one teaspoon of cinnamon, half a teaspoon of allspice, one-quarter of a teaspoon of mace, one-quarter of a teaspoon of cloves, and one-quarter of a teaspoon of nutmeg; mix well and add half a cup of seedless raisins and half a cup of chopped nut meats; pour the mixture into a buttered and floured baking pan and bake one hour in a moderate oven.

HOT SLAW

G. L., Santa Monica, wants a recipe for hot slaw with an egg dressing.

Mix two slightly beaten eggs with four tablespoons of cold water, one tablespoon of melted butter, four tablespoons of boiling vinegar, half a tablespoon of salt, and a few grains of cayenne pepper; place the mixture in a double boiler and stir until thick; pour over the thinly sliced leaves of half a small head of cabbage and stir over the fire until heated through.

COLD ROAST BEEF

M. D. L., city, has a friend who serves cold roast beef for luncheon with a very delicious vinegar dressing and she asks that we furnish a recipe for the dressing.

Place in a small cold fruit jar one tablespoon of finely chopped onion, one tablespoon of finely chopped parsley, one tablespoon of finely chopped green pepper, one tablespoon of finely chopped pimento, half a teaspoon of paprika, half a teaspoon of mustard, one teaspoon of salt, a few grains of cayenne pepper and three tablespoons of tarragon flavored vinegar; shake well and pour over slices of cold roast beef placed on lettuce-covered plates, and garnish with sliced radishes and ripe olives.

E. M. L., city, requests a recipe for southern corn pone, thanks us for our many good recipes and wishes us a happy New Year.

Same to you, and many of them. For the corn pone sift four cups of white corn meal with one teaspoon of salt and work to a soft dough, with one tablespoon of melted butter or lard and cold water. Mold into oval cakes of even size, place in well-greased pans two inches apart and bake a nice brown in a hot oven. Serve hot.

UNCOOKED CANDIES

J. F. A., city, asks that we give some recipes for uncooked candies.

For date balls run through the fine knife of the meat chopper three cups of stoned dates, one cup of broken walnut meats, the grated rind of one orange, one cup of seeded raisins, and two tablespoons of preserved ginger; work to a smooth paste with two tablespoons of the preserved ginger syrup and make into even-sized balls; roll in shredded cocoanut and wrap in waxed paper.

VENETIAN CANDY

Slightly beat the whites of two eggs with two tablespoons of water and work into them two and a quarter cups of sifted confectioners' XXXX sugar and work to a stiff paste; divide the paste into three equal parts; into one part work one teaspoon of vanilla extract and two tablespoons of grated chocolate; into another part work one teaspoon of strawberry extract and enough red color paste to color; into the third part work one teaspoon of lemon extract; roll each piece into oblong pieces of even size one-quarter of an inch thick, brush with beaten egg white and places the pieces on top of each other; brush the top and sides with melted chocolate and sprinkle with shreded cocoanut. Let stand until dry, cut in squares and wrap in wax papers.

CREAMED CHICKEN SANDWICH

F. L. Y., Lankershim, wants directions for preparing hot creamed chicken sandwiches for four people made with leftover boiled chicken.

Make three cups of stock from the bones and trimmings of a cooked chicken and strain. Melt four tablespoons of butter in a saucepan, add one-third of a cup of sifted flour, and when well blended stir in the three cups of strained chicken stock; stir until thick and smooth, add a seasoning of salt, pepper and mace and two cups of boned chopped chicken. Place four slices of buttered toast on a hot platter, pour over half the creamed chicken mixture, cover with four slices of buttered toast, pour the balance of the creamed chicken and sprinkle over all finely chopped parsley.

CODFISH BALLS

E. F., Long Beach, wants a recipe for codfish balls that will serve two.

Soak one cup of picked codfish in cold water for three hours; drain, place in a saucepan with two cups of peeled and diced potatoes and enough cold water to cover; bring to a boil and cook until the potatoes are soft; drain and mash the codfish and potatoes together; add to them one tablespoon of butter and one well-beaten egg. Shape into even-sized balls, place on a buttered pan, brush with melted butter and bake a nice brown. Serve on a hot platter covered with cream egg sauce. Sprinkle with chopped parsley.

SWISS STEAK

T. L. M., city, wants directions for preparing Swiss steak.

Have the butcher cut a steak from the chuck or short end of beef two inches thick, weighing about two pounds, and pound into it half a cup of flour seasoned with salt and pepper with the edge of a heavy plate or a wooden potato masher. Place in a heavy iron frying pan four tablespoons of fat drained from bacon or ham, heat, and when hot lay in the prepared steak and brown on both sides. Add to the pan half of an onion cut in thin slices, one finely chopped green pepper, one cup of boiling water and cup of canned tomato puree; cover tight and simmer for two hours. Place the steak on a hot platter, pour over the sauce and serve with boiled potatoes.

SPONGE CAKE

E. M. L., Santa Barbara, would like a recipe for a good sponge cake.

Beat the yolks of three eggs until thick and lemon colored and beat into them slowly one and a half cups of well-sifted sugar; beat well and beat in half a cup of water, one tablespoon of lemon juice and the stiffly beaten whites of three eggs. Sift two cups of sifted flour with one-quarter of a teaspoon of salt and two teaspoons of baking powder; lightly fold the flour mixtures into the egg mixture, pour into a buttered and floured tube cake pan and bake in a moderate oven forty-five minutes.

MOLASSES COOKIES

T. R., city, requests a recipe for soft molasses cookies.

Beat into half a cup of molasses one teaspoon of soda; add half a cup of sour milk, four tablespoons of melted butter, one teaspoon of ginger, half a teaspoon of cinnamon, half a teaspoon of mace and half a teaspoon of salt; beat well and add enough sifted flour to make a mixture that will drop easily from a spoon. Set in the ice box until thoroughly chilled; roll out one-quarter of an inch in thickness, shape with a floured cutter, place on a buttered baking sheet and bake in a hot oven.

Application for an apportionment of the cost of building the six projected viaducts across the Los Angeles River in this city was filed with the State Railroad Commission yesterday jointly by the city, county, Santa Fe Railway, Los Angeles and Salt Lake Railroad, Pacific Electric Railway and Los Angeles Railway.

With the exception of the Los Angeles Railway, the interested parties have reached an agreement based upon their individual and collective interests in each of the viaducts, but that company preferred to have the apportionment determined by the commission.

The total estimated cost is $8,000,000, of which a bond issue for $2,000,000 was voted at the last election to cover the share of the city and county. The viaducts will be at Macy, Aliso, First, Fourth, Seventh and Ninth streets.

JOINT PLEA ON VIADUCT PLAN FILED

City, County, Railroads Ask State Commission to Apportion Costs

Burr's Milk

Tennis and other forms of strenuous pastime necessitate the utmost care in the selection of nourishing food.

Pure Fresh Milk—BURR'S Milk—contains all the essential vitamines to properly nourish. Make it a regular part of every meal—drink it between sets for refreshment.

BURR CREAMERY, 798 Towne Ave.
PHONE 874-711

"IDEAL" Certified Milk delivered in Bottles everywhere—just telephone for service.

the Bear says Burr's

You Can REPAINT Your Home at Small Cost
Paints at bedrock prices can be had by consulting the "Miscellaneous For Sale" column of TIMES.

Famous Authorities Tell You WHY

"Ice Cream is a FOOD"

The six wholesome, health-giving ingredients as explained by scientists known everywhere.

No. 1—MILK SUGAR

An energy-producing substance, additionally valuable because it nourishes the little guardians of the intestines who safeguard health by destroying the troublesome and dangerous organisms that find lodgement in the intestines. It helps to relieve constipation.—M. E. Jaffa, Professor of Nutrition, University of California.

No. 2—MILK FAT

The fat globules of milk are smaller than those from most other foods and are more easily mulsified; for this reason milk fat is commonly thought to be the most easily and thoroughly digested of the fats in the ordinary diet.—United States Department of Agriculture.

Milk fat is rich in the growth promoting Vitamine. Fat Soluble "A," which is indispensable in the diet for old and young. Also gives energy and prevents eye troubles. There is no substitute for milk fat.—Prof. M. E. Jaffa, University of California.

No. 3—PROTEINS

The proteins of milk in ice cream have a higher nutritive value than the proteins in grains.

Only 30 per cent of the weight of the proteins in grain is used by the body, while 65 per cent of the proteins in ice cream is used in digestion to build muscles and other bodily tisques.—Farmers' Bulletin, United States Department of Agriculture.

No. 4—MINERAL MATTER

The inorganic matter in Ice Cream contains the mineral salts in the proper proportions to promote bone and gland building in the human body, being rich in potassium and phosphorous and having a high calcium content.—From chart according to Professor Babcock.

No. 5—CANE SUGAR

There is no better method of administering fuel—another name for calories—than by Ice Cream, in that it contains both milk fat and sugar, two of the best sources for energy available to the body.

The total caloric value of a dish of Ice Cream, made in accordance with California law, furnishes about 275 Calories. This is MORE than is found IN ANY OTHER FOOD.—M. E. Jaffa, Professor of Nutrition, University of California.

No. 6—VITAMINES

In the milk fat in Ice Cream is found the growth-promoting Fat Soluble "A" vitamine, indispensable to the human diet. Ice Cream is also rich in vitamines "B" and "C," which supply the body fluids and promote resistance to disease.—From Analysis by Professor Jaffa, University of California.

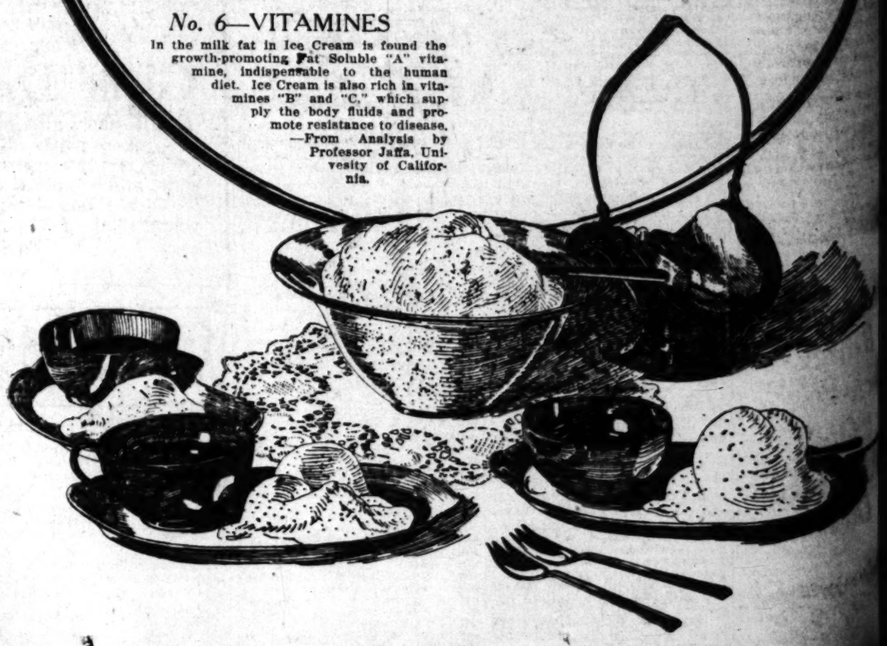

COUPLE RECEIVE TOURING LESSON

Son-in-Law of Morgan and Wife End Visit

Lack of Marriage Papers Blocks Passport

Bond Upon Recorder Yields to Voyage Necessity

William Pierson Hamilton, former son-in-law of J. Pierpont Morgan of New York, and his bride of two days had a much broader idea of the sacred relationship between passports and marriage certificates, as defined by the law, when they left Los Angeles yesterday than on their arrival here a few days past.

Although they denied as a joke that they appearing the day before in the effect that they had secured passports for a honeymoon trip in the Orient by the immigration officials in San Francisco, due to their not having presented a marriage certificate with their application, for these documents later reports verified this statement.

NO PAPER PROVIDED

Advices from San Francisco state that when the passports were forthcoming, the County Clerk of Santa Barbara, where they were married on December 27, was asked to forward a certified copy of the certificate of marriage to the San Francisco office, which he did.

Mrs. Hamilton will now probably be able to take their wedding tour in peace.

During their stay in Los Angeles where they come immediately after the wedding ceremony in Santa Barbara, the Hamiltons were guests of the Biltmore, but in order to avoid newspaper men off the yacht they registered under the name of Mr. and Mrs. H. A. Hamilton.

Mrs. Hamilton was formerly Mrs. Elizabeth Carlin, Montecito divorcee. Mr. Hamilton's first wife, from whom he was divorced in 1920, was Juliet P. Morgan, a daughter of the late J. P. Morgan.

MOTION CHARGED

Trial Accused by Assertion of Victim

Charged with extortion, Mary Louise Taylor were put on trial yesterday before Justice Monroe. The hearing will be continued today.

Mrs. E. Steffen, the complainant, is the only witness heard. At a meeting Charles Taylor, times at public dance halls always by chance. Finally, she stated, she met Taylor on the street and was accused of misconduct and threatened.

Numerous dance meetings with the defendant continued, she said. She went to a hotel with him to talk over the troubles between Taylor and his wife. On one occasion, she stated, he told her that his wife had offered $1000 to refrain from seeing the pair. That sum they received obtain, he Taylor, according to the testimony, accepted for delivery to his wife.

Cross-examination of Mrs. Steffen was not completed yesterday. Witnesses will be called by Deputy Dist. Atty. Hamner to continue the hearing on Monday.

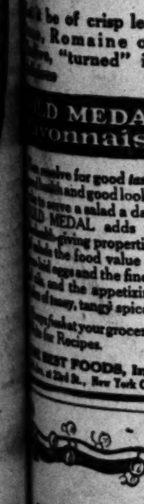

Missing Daughter of Singer

Eveline Balfour

Schoolgirl reported last seen at photographer's studio on Thursday.

SEARCH FOR GIRL EXTENDED

Hunt for Eveline Balfour, Noted Singer's Daughter, Spread Over Southern California

The search for Eveline Balfour, 16-year-old daughter of Mrs. Constance Balfour, noted singer, who disappeared mysteriously Thursday, extended throughout Southern California yesterday.

Up to a late hour, however, no trace of the missing girl had been found by Detective Lieutenants Lloyd and Roberts, who are heading the search.

The girl disappeared Thursday afternoon. She was last seen at a photographer's studio of 1120 West Twenty-fourth street, where she had gone to have some photographs completed.

The girl attended the Girls' Collegiate School and lived with her mother at the Bryson Apartments at 2701 Wilshire Boulevard.

At the time she disappeared, Mrs. Balfour said, her daughter was wearing a black felt hat, a long brown cape with a caracul collar, a one-piece brick colored dress, black satin shoes and black stockings. She was carrying a pan velvet opera bag.

The girl is about five feet, four inches in height, weighs 145 pounds, has brown eyes and black bobbed hair.

Mrs. Balfour stated she was unable to account for her daughter's absence. In the past, she said, the girl had always communicated with her when she was delayed any place.

None of her school-mates were able yesterday to throw any light on the girl's disappearance.

FIRE LAID TO INCENDIARIES

Universal Police Chief Follows Clews Indicating Wanton Destruction at Studio

(Illustration on Picture Page)

The work of incendiaries is believed responsible for the Universal City fire of yesterday morning. Chief of Police Martinson of Universal City declared last night. Martinson said his detectives were investigating two good leads and had suspects under observation.

The fire, which burned out the "back ranch stage," first large building erected at Universal, and caused damage set at $250,000 and threatened also to turn loose on the San Fernando Valley twoscore lions, tigers and other wild animals in the menagerie, which was saved only by hard work.

"The back ranch stage" was the one in which all the Universal feature pictures have had interior scenes taken since the studio was established. Fifteen to eighteen big interior sets were destroyed, among them a new one built for Reginald Denny's coming picture, "Love Insurance," just finished Thursday. Twelve or fifteen exterior sets adjoining the studio were burned also. An area 400 feet by 400 feet was burned.

Work of five companies was held up by destruction of sets.

Chief of Police Martinson, Chief Engineer Shaden, Supt. Axe of the ranch and Supt. Murphy of the zoo could muster only about fifteen men to fight the blaze. These were kept at work pouring water on the sets between the burning building and the zoo, and had to let the big stage burn itself out.

SUSPECTS LOSE LONG RACE

Proprietor of Culver City Cafe Leads Chase Which Results in Arrest of Two

A spectacular chase, which began at Culver City and continued through a maze of traffic on Washington Boulevard to Los Angeles, ended yesterday in the capture of two youthful bandit suspects.

Shortly before their capture they are said to have held up and robbed the Chicken Shack, a cafe on Washington Boulevard, Culver City, obtaining $50.

The chase was led by A. L. Waltney, owner of the cafe. He was alone in the restaurant when the bandits entered, backed him up against the rear wall and rifled the cash register of all it contained.

The moment the desperadoes stepped through the door Mr. Waltney set out in pursuit. He leaped into his automobile parked in front of the cafe and sped after the dilapitated bandit car which he saw disappearing in the direction of Los Angeles.

Near the outskirts of Culver City the puffing motor was brought to a halt by Patrolman Cervoos. The officer asked Mr. Waltney why he was speeding and threatened to throw him in jail. Mr. Waltney explained and in the meantime, Capt. Cain, head of the motorcycle squad at Culver City, approached.

All three joined the chase. The bandit car had drawn away, dodging between other machines in an effort to elude the pursuers. At Rimpau avenue, however, the pursuers overhauled the suspects and took them to the Culver City Jail. There they gave the names of A. L. Barnes, 21 years of age, and Alfred Hayes, 22. Both are charged with robbery, Mr. Waltney having identified them definitely.

TREASURER REAPPOINTED

Powell Renamed by Acting Mayor and Council on Eve of Term's Expiration

Ned T. Powell was yesterday reappointed City Treasurer by Acting Mayor Workman and the appointment was immediately and unanimously confirmed by the City Council.

Acting Mayor Workman told the Council that he felt an embarrassment and diffidence at making the appointment during the absence of Mayor Cryer, but did so upon the advice of the City Attorney, who said that the expiration of City Treasurer Powell's term at noon tomorrow made it necessary that an appointment should be made at once.

Acting Mayor Workman was told by the Council that the appointment should be made so that the City Treasurer's office could continue to function without interruption. The Acting Mayor said that without doubt Mayor Cryer intended to reappoint Treasurer Powell, as the Mayor had not asked the Civil Service Commission to present a new eligible list for the position.

Heretofore Powell, who has been in the City Treasurer's office for more than twenty years, has been given four-year terms, but the voters on November 7, 1922, placed the office under civil service and the City Treasurer, after noon tomorrow, will hold office indefinitely under the usual city civil-service regulations.

SHERIFF IN CHARGE OF HUNT FOR SLAYER

KILLER OF DEFENDER OF PASADENA GIRL IS STILL FREE

Sheriff Traeger himself will today take charge of the hunt for a bandit who shot and killed William Jacobson, 26 years of age, of 833 East Orange Grove avenue, Pasadena, who tried to prevent an assault on Miss Ethel Todd, his fiancee, after the bandit had robbed Jacobson.

Ten deputies under William Bright, head of the homicide squad, conducted the search yesterday without success. The shooting occurred on Brigdon Road, near Casa Grande, Pasadena, early yesterday morning.

The inquest into Jacobson's death will be conducted by Deputy Coroner McDonald at the Reynolds and Eberle mortuary at Pasadena today.

BROADWAY PLAN STANDS

Original Program for Lengthening Street to Sea Adhered to by Planning Board

The Regional Planning Commission at a meeting yesterday decided to adhere to its original plan for the course of the Broadway-to-the-Sea highway project through the One Hundred and Twentieth-street district. Hugh Pomeroy, the commission's secretary, will so advise the Board of Supervisors on Monday, thus crystalizing the controversy that has raged about the county governing body since the matter came up.

This action means that the expert city planners will oppose the substitute plan offered by several of the Supervisors. The Planning Commission at the beginning recommended that the extended Broadway be transferred from what is now Moneta avenue to Figueroa street by a diagonal cut through an undeveloped subdivision north of One Hundred and Twentieth street. L. W. Coffee, subdivider of this land, objected, and the Supervisors seemed loath to press the matter.

A tentative plan was drafted whereby the subdivision would be avoided by making an S turn, which was strongly protested against. Then some of the Supervisors proposed an alternative plan whereby the connection would be made at a Y about a mile south of One Hundred and Twentieth street. It now develops that the property owners in the proposed Y district will strenuously oppose such procedure, and the whole thing has adverted to where it was at the beginning, a gradual jog of the highway or the alternative of a dangerous S turn below One Hundred and Twentieth street.

The Planning Commission issued this statement after its meeting:

"The commission decided that its original recommendation was wise in giving immediate relief in opening a new artery. The commission sees no reason for receding from its original recommendation."

Those present at the meeting were Robert M. Allen, chairman; B. R. Holloway, Mrs. Charles F. Gray, and Hugh Pomeroy, secretary.

It is understood that Mr. Pomeroy will advise the Supervisors that the Regional Planning Commission upholds its original plan because it is considered the most practical and speediest; that it would have no special objection to the proposed alternative plan if the Supervisors later see fit to go through with it, but that its realisation is too vague to be considered at this time in development of Broadway as a highway to Los Angeles Harbor.

H. J. Nord, a property owner in the district, has written the Supervisors, saying:

"In regard to the substitute plan, I beg to state that while feasible it is, in comparison to the original plan, altogether impracticable. There is about two and one-half miles that would be subject to condemnation, part for widening and part for initial opening. This would delay matters unnecessarily for several years, whereas the other plan (the Regional Commission's plan) could be completed in relatively short time. Railroad complications would be avoided if the road went through the property that Coffee is subdividing."

WEINBERGER IS COMING HERE

(Continued from First Page)

the early California days of the Ventura field, working for the Union Oil Company of California on some of its first leases. In 1893, he came to Los Angeles to work on some of the early properties of E. L. Doheny. This association was broken the next year by the formation of a long-existing partnership with M. H. Whitter as contractors and producers in the Los Angeles fields. Mr. O'Donnell later resumed his connection with the Doheny interests, serving as a director in several of the Doheny companies.

During the war, Mr. O'Donnell served with distinction as director of the oil division of the Fuel Administration of the United States government, and following this honor, was elected first president of the American Petroleum Institute, a position which he continues to hold.

As president, and later chairman of the board of directors of the California Petroleum Corporation, he has been responsible in a large measure for the rise of the company to one of the largest producing organizations in the industry. It produced more than 8,000,000 barrels of oil in 1922, and operates in the principal California fields. Under Mr. O'Donnell's direction, the company recently negotiated one of the largest oil contracts ever made by a California company, agreeing to sell a total of 36,000,000 barrels to the Standard Oil Company of New Jersey.

The California Petroleum Corporation is capitalized at $12,589,926 outstanding 7 per cent cumulative preferred stock and $17,377,005 common stock, the latter having a par value of $25. Both stocks are active on the New York Stock Exchange.

CARLTON JURY IS DEADLOCKED

(Continued from First Page)

first offense, and his previous good reputation.

After consultation with the attorneys, Judge Avery told the jury that these points had been covered by his previous instructions and that under the law he could not give any further directions.

The case was given to the jury at 9:30 a.m., fifteen minutes after court opened, Judge Avery spending the previous time in instructions. During the rest of the day, the debate continued, the jury not asking for any information from the court.

Carlton is accused of the murder of Robert Magee, special officer, during an attempted burglary of the home of J. C. Belding at 815 Irola street on the night of November 21, last.

He was jointly indicted by the grand jury with his bride, Mrs. Jeanne Carlton, who was captured at the Belding home on the night of the murder, after she had jumped from an upper window and sprained her ankle.

At first a joint trial was set, but attorneys for Mrs. Carlton obtained a separate trial, indicating that they will urge insanity as her defense. She will go on trial on the 28th inst.

The case was prosecuted by Dep. Dist.-Atty. Clark, who told the jury that they should impose the death penalty. Public Defender Aggler and Chief Deputy Vercoe, in charge of the defense, urged that the evidence was entirely circumstantial, and not sufficient to convict on a first degree murder charge.

Inquest Ordered to Place Blame in Auto Tragedy

An inquest is to be conducted over the body of D. D. Isaacs, 115 Mono street, Hawthorne, who died at the Hospital of the Good Samaritan from injuries received Tuesday evening about 7 p.m. when the automobile which he was driving collided at the intersection of the Lawndale-Inglewood highway and Baker avenue with a truck driven by H. S. Lathrop, 303 East Rosecrans Boulevard, Lawndale.

With Mr. Issacs at the time of the accident were his wife and two daughters and a friend of the family. Some dispute as to the blame for the accident has arisen. Deputy Sheriffs Allen and Sweesy were detailed to investigate the case and recommended that an inquest be conducted to determine the blame.

Issacs is survived by his widow and four daughters.

The body is in charge of Bressee Brothers.

DRY LAW CHIEF RESIGNS POST

(Continued from First Page)

were arrested and kept in jail for two and three days on insufficient evidence. One man, said to be a well-known citizen, said he never used liquor, but was arrested and taken to jail because a bottle, partly filled with liquor and thrown by some one else in the cafe, was found under his table.

In another instance, it was said, a large hair-tonic manufacturing concern had to enlist the assistance of civic and commercial bodies to prevent spectacular raids on its manufacturing plant. Some correspondence was carried on between Los Angeles and Washington in this case.

Prohibition bureau officials in Washington, on the other hand, said yesterday that there were no complaints, implied or otherwise, against Mr. Hunt's raids and that his resignation was caused solely by his physical condition.

Mr. Hunt, a former minister of the gospel and official of the Anti-Saloon League, supplanted W. W. Anderson, who was transferred to a post in Chicago. A series of spectacular raids were started by Mr. Hunt shortly after his arrival. The road houses on Washington Boulevard were being visited by Mr. Hunt and his men with clock-like regularity. The new Green Mill, especially, received considerable attention from Mr. Hunt, being raided the opening night and three times in the next ten days.

No verification could be obtained in Washington of the rumors that E. C. Yellowly, Mr. Hunt's chief, was given independent reports of the Los Angeles raids. Dispatches from Washington a few days ago stated Hunt and Yellowly were in conference and that Mr. Hunt had given Mr. Yellowly his version of the "padlock raids" on the road cafes.

WHO FIRED AT HOUSE OF JULIAN?

Police Investigate Bullet Holes Through Door of Oil Promoter's Home

The mystery surrounding the identity of the man who fired three shots through the glass door of the living-room of C. C. Julian's home at 4951 Los Feliz Boulevard early yesterday morning remained officially unsolved last night. The circumstances surrounding the supposed attempt to assassinate the oil promoter were subjected to close scrutiny yesterday by Detectives Oker, Haek and Graham.

Examination of the door showed that three shots from a 38-caliber gun were fired from the yard diagonally through the screen door, the glass door next the screen, through the room and into a corresponding door on the other side. A peculiar circumstance, the detectives said, lay in the fact that they were unable to find any bullet holes in the portieres on the inside of the door first pierced by the shots. The three bullets passed directly over a settee on which it was reported to the police that Mr. Julian and a business associate were seated.

Mr. Julian told the police that earlier in the evening he was warned by an anonymous telephone call that an attempt was to be made upon his life. When the shots came, he got his own gun, also a 38-caliber weapon, and emptied it after a retreating form in the yard.

INSURANCE PAID

Group Policy Plan of Espee Goes Into Effect

First payment under the group life-insurance plan adopted by the Southern Pacific Company effective the 1st inst., was made yesterday to Mrs. B. M. Howorth. A check for $2500 was delivered to her just forty-nine hours after the death of her husband, who was employed by the railroad as store agent at the Los Angeles shops. Howorth, who leaves a wife and two daughters, died the 2nd inst. of pneumonia.

The insurance plan in effect on the Southern Pacific lines gives each employee $500 free, and additional amounts based on the employee's salary may be taken out at a cost of 70 cents per month per $1000, without physical examination.

COMPTON FIELD LOOMS LARGE

(Continued from First Page)

that sand had been reached in this hole was made known yesterday after the hole had been cored for 300 feet.

Field operators said yesterday that the picking up of sand by General Petroleum might be taken as an indication that the Compton field, aside from the middle of the pool, would call for another job of deep drilling such as was necessary in getting the bulk of the oil in the Long Beach field.

For several weeks prior to picking up the sand in Gardena No. 1, the General Petroleum was quite uneasy as to the outcome of its prospecting in that hole, according to reports in oil circles. Having drilled a dry hole in another section of the field long before the discovery was made at Compton, the General Petroleum, was somewhat dubious about results in its new hole, but its geological department is said to have had the notion that the structure took a sharp dip a little to the northwest of the Union's Callender well, and could be picked up at a considerable depth.

SAND LOOKS FAVORABLE

When the field was discovered, it was a prevalent opinion among operators that the Union's discovery was on the northwest corner of the structure and that nothing of consequence could be obtained north or northwest of it. It remains to be seen what the General Petroleum will get out of its sand. All that could be learned about it yesterday was that it "looked like a likely sand."

It is to be expected, some of the leading geologists say, that wells on the rim of the structure at Compton will have to go all the way from 4300 to 5500 feet in order to pick up the sand. The Gardena No. 1 struck the sand at 4841 feet and drilled into it to 4855, then cemented off above the sand. The Union's Callender No. 1 picked up the sand at 3780 feet and was completed at 4060 feet.

The Gardena No. 1 is located northwest of the Union's discovery well, standing almost on a line, midway between the discovery well and Julian No. 1. The wildcat, which is reported to be about three-quarters of a mile northwest of the discovery hole. Off more nearly west and a little to the north of the General Petroleum's well is the L. B. Chase wildcat.

Julian resumed drilling yesterday in the Pico, from a depth of 4380 feet, where the well was left standing some time ago to await results in other holes. It was reported last night that the Chase organization would shortly resume work in its wildcat hole.

The General Petroleum has a rig up for another hole just west of the Gardena No. 1. Union has its Callender No. 3 and its Carson No. 1, down 3741 feet and drilling just southwest of the discovery well, with a rig up for the Hellman No. 1, just east of the discovery. Due southeast of the discovery well, on the Los Reyes lease, the Shell Company is drilling its Reyes No. 1, with rig up for the Reyes No. 2, just to the east of it.

Due east of the discovery well, and a short distance west of the Pacific Electric right of way, the Superior Oil Company holds a lease, and the Shell has one just west of that. Off to the southwest is the lease of the Oakland Oil Company.

From now on things are expected to move more briskly in the Compton field than they have been moving in recent weeks.

MINOR ASKS DAMAGES

Declaring his hand was injured when a bomb he picked up at a celebration being staged at the Arroyo Seco Playground exploded, Roy B. Whitman, a minor, yesterday filed suit through his guardian, Marjorie Whitman, against the Los Angeles Fireworks Company and others for $5200 damages. The accident was said to have occurred October 28, 1922.

YOUNG'S MARKET Co

Wholesalers—Retailers—Hotel Purveyors

PORK SAUSAGE Young's Willowbrook Pure Pork Sausage. A delicious, economical meal. Safe for little children and old people. Easily digested because it is free from preservatives.

Economy Purchases at All Markets

WILLOWBROOK 100% Pure SAUSAGE
Small Links .40c lb. Club Links .35c lb.
BULK (every day price) .....30c lb.
TURKEYS Extra Fancy Young Hens, 8 to 12 lbs. For Saturday, lb. 39c
Lamb Shoulder Roasts, lb.....18c
Veal Shoulder Roasts, lb.....14c
Veal Stews, lb 12½c
POT ROAST Good Chuck Cuts, lb. 15c
EASTERN BACON Price Till Jan. 12th, lb. ... 23c
CORNED BEEF Young's Turkey Brand Boneless Brisket, lb... 20c
OYSTERS Genuine New York Counts, doz. 40c

683 So. Broadway SPECIAL SALE 216 So. Spring St.

MAINE CORN Webb's each 22c Doz. $2.35
Carey's Pure Maple Sap, 20-oz. tin....50c

At All Our Delicacy Departments
Old Monk Olive Oil, gal. tins. ..$4.95
BUTTER, Fresh Creamery, lb. 49c
CHEESE We always have it: Martin's N. Y. Full Cream, lb. 50c

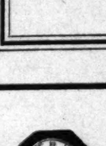

PRINCE HALILOFF
Famous dancer direct from Paris, and Gypsy Entertainers

CLUB PETROUSHKA
7016 Hollywood Boulevard
DANCING
Cuisine Franco-Russe
Dinner—Table d'Hote—a la Carte
SUPPER
Phone 475-402.

BISHOP'S COCOA

The Right Start for a good day at School

Start them off in the morning feeling one hunderd per cent fine—and they'll bring home one hundred per cent report cards from school.

A hot cup of *Bishop's Cocoa* warms the children thoroughly and is a most nourishing food for young growing bodies. And how the children do like it!

Buy Bishop's Cocoa in pound cartons at your dealer's.

BISHOP & COMPANY—Los Angeles

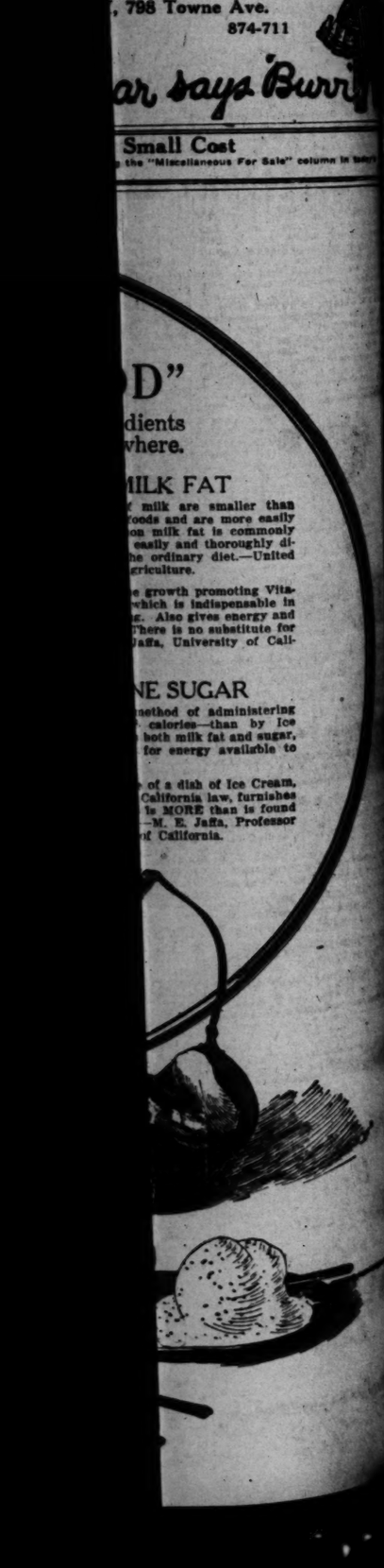

...ms of strenuous pas-
...tmost care in the se-
...ood.

...RR'S Milk—contains
...nes to properly nour-
...r part of every meal
...s for refreshment.

..., 798 Towne Ave.
874-711

...ar says 'Burr'

Small Cost
...the "Miscellaneous For Sale" column in today's

...D"
...dients
...where.

...MILK FAT
...milk are smaller than
...oods and are more easily
...on milk fat is commonly
...easily and thoroughly di-
...he ordinary diet.—United
...griculture.

...e growth promoting Vita-
...which is indispensable in
...g. Also gives energy and
...There is no substitute for
...Jaffa, University of Cali-

...NE SUGAR
...method of administering
... calories—than by Ice
... both milk fat and sugar,
... for energy available to

... of a dish of Ice Cream,
...California law, furnishes
... is MORE than is found
...—M. E. Jaffa, Professor
...of California.

...The New Year
...Loaf—
...to be of crisp let-
..., Romaine or
..., "turned" in

...D MEDAL
...onnaise
...ive for good taste,
...ish and good look's
...to serve a salad a day.
...D MEDAL adds to
...ish, giving properties
...ks the food value of
...t eggs and the finest
...e, and the appetizing
...of honey, tangy spices.
...your grocer's.
...for Recipes.
...EST FOODS, Inc.
...at 22nd St., New York City

New Year Brings Each Week "One FAULTLESS Day"

CLASSIFIED INDEX.

	Page.
LOST AND FOUND	1
SPECIAL NOTICES—Miscellaneous	1
SPECIAL DINNERS	1
PERSONALS—Business	1
BUSINESS ANNOUNCEMENTS	1
EDUCATIONAL	1
WANTED—Help, Male	2—3
WANTED—Help, Female	3
WANTED—Help, Male and Female	3
WANTED—Agents and Canvassers	3
EMPLOYMENT AGENCIES	3
WANTED—Situations, Male	3
WANTED—Situations, Female	3
WANTED—Miscellaneous, Male, Female	3
WANTED—To Rent	3
TO LET—Rooms	3—10
TO LET—Rooms and Board	10
TO LET—Housekeeping Rooms	10
TO LET—Apartments	10
TO LET—Flats	10
TO LET—Houses, Furnished	10
TO LET—Shops and Stores in Courts	10
TO LET—Houses, Unfurnished	10—11
TO LET—Country, Suburban	11
TO LET—Beach Property	11
TO LET—Stores, Offices, Etc	11
TO LET—Flats, Apartments, Rooms, Furniture and Lease For Sale	11
FURNITURE	11—12
MUSICAL INSTRUMENTS	12
MACHINERY	12
FOR SALE—Miscellaneous	11
WANTED—Miscellaneous	11
SWAPS—All Sorts	11
RADIO, WIRELESS APPARATUS	11
AUTOS, TRUCKS, ETC.—Autos	11—12
AUTOMOBILES—Miscellaneous	11—12
MOTORCYCLES AND BICYCLES	12
TRACTORS, FARM IMPLEMENTS	12
HORSES, MULES, CATTLE, ETC	12
POULTRY, PET STOCK, SUPPLIES	12
HOUSES—For Sale	12—13
HOLLYWOOD—Miscellaneous	13
BEVERLY HILLS—Miscellaneous	13
GLENDALE—Miscellaneous	13
PASADENA—Miscellaneous	13
ALHAMBRA—Miscellaneous	13
EAGLE ROCK—Miscellaneous	13
HIGHLAND PARK—Miscellaneous	13
GOODYEAR PARK—Miscellaneous	13
HUNTINGTON PARK—Miscellaneous	13
INGLEWOOD—Miscellaneous	13
SANTA MONICA—Miscellaneous	13
CITY LOTS—For Sale	13
APARTMENT HOUSE PROPERTY	13
BUSINESS PROPERTY	13
INDUSTRIAL PROPERTY	13
SUBURBAN PROPERTY	13—14
RANCH PROPERTY	14
HARBOR PROPERTY	14
COUNTRY PROPERTY	14
MOUNTAIN, CANYON PROPERTY	14
EASTERN, NORTHERN PROPERTY	14
GOVERNMENT LANDS	14
OIL PROPERTY	14
ORANGE, LEMON, WALNUT	14
POULTRY RANCHES	14
REAL ESTATE—Miscellaneous	14
ACREAGE FOR SUBDIVISION	14
WANTED—To Purchase Real Estate	14
FOR EXCHANGE—Real Estate	14
MONEY TO LOAN	14
MONEY WANTED	14
MORTGAGES AND TRUST DEEDS	14
MINES AND MINING	14
HOTELS AND ROOMING-HOUSES	15
MISCELLANEOUS	15—16
APARTMENT-HOUSE BUSINESSES	16
PARTNERSHIPS	16
BUSINESS OPPORTUNITIES	16
BUSINESS OPPORTUNITIES Wanted	16
LEGAL NOTICES	16
TOO LATE TO CLASSIFY	16

CLASSIFIED RATES

(Effective April 15, 1923.)

Want ads must contain 3 full words to be counted. Count every word, initial, figure and group of letters. Classified Advertising in the LOS ANGELES TIMES are published in the MORNING EDITIONS ONLY. The SUNDAY TIMES and the SUNDAY EXPRESS are published on Sunday. Telephone Your Want Ads Daily to Insure Insertion.

Rates for Daily, either Edition, Except Sunday: 1 to 3 lines, 75c; 4 lines, 90c; 5 lines, $1.05; 6 lines, $1.20; 7 lines, $1.35; 8 lines, $1.50; 9 lines, $1.65; 10 lines, $1.80; 11 lines, $1.95; 12 lines, $2.10; 13 lines, $2.25; 14 lines, $2.40; 15 lines, $2.55; 16 lines, $2.70; 17 lines, $2.85; 18 lines, $3.00; 19 lines, $3.15; 20 lines, $3.30; 21 lines, $3.45; 22 lines, $3.60; 23 lines, $3.75; 24 lines, $3.90; 25 lines, $4.05; 26 lines, $4.20; 27 lines, $4.35; 28 lines, $4.50; 29 lines, $4.65; 30 lines, $4.80; 31 lines, $4.95; 32 lines, $5.10; 33 lines, $5.25; 34 lines, $5.40; 35 lines, $5.55; 36 lines, $5.70; 37 lines, $5.85; 38 lines, $6.00; 39 lines, $6.15; 40 lines, $6.30; 41 lines, $6.45; 42 lines, $6.60; 43 lines, $6.75; 44 lines, $6.90; 45 lines, $7.05; 46 lines, $7.20; 47 lines, $7.35; 48 lines, $7.50; 49 lines, $7.65; 50 lines, $7.80; 51 lines, $7.95; 52 lines, $8.10; 53 lines, $8.25; 54 lines, $8.40; 55 lines, $8.55; 56 lines, $8.70; 57 lines, $8.85; 58 lines, $9.00; 59 lines, $9.15; 60 lines, $9.30; 61 lines, $9.45; 62 lines, $9.60; 63 lines, $9.75; 64 lines, $9.90; 65 lines, $10.05; 66 lines, $10.20; 67 lines, $10.35; 68 lines, $10.50; 69 lines, $10.65; 70 lines, $10.80; 71 lines, $10.95; 72 lines, $11.10; 73 lines, $11.25; 74 lines, $11.40; 75 lines, $11.55; 76 lines, $11.70; 77 lines, $11.85; 78 lines, $12.00; 79 lines, $12.15; 80 lines, $12.30; 81 lines, $12.45; 82 lines, $12.60; 83 lines, $12.75; 84 lines, $12.90; 85 lines, $13.05; 86 lines, $13.20; 87 lines, $13.35; 88 lines, $13.50; 89 lines, $13.65; 90 lines, $13.80; 91 lines, $13.95; 92 lines, $14.10; 93 lines, $14.25; 94 lines, $14.40; 95 lines, $14.55; 96 lines, $14.70; 97 lines, $14.85; 98 lines, $15.00; 99 lines, $15.15; 100 lines, $15.30.

Rates for Sunday Only: 1 to 3 lines, 75c; 4 lines, 90c; 5 lines, $1.05; 6 lines, $1.20; 7 lines, $1.35; 8 lines, $1.50; 9 lines, $1.65; 10 lines, $1.80; 11 lines, $1.95; 12 lines, $2.10; 13 lines, $2.25; 14 lines, $2.40; 15 lines, $2.55; 16 lines, $2.70; 17 lines, $2.85; 18 lines, $3.00; 19 lines, $3.15; 20 lines, $3.30; 21 lines, $3.45; 22 lines, $3.60; 23 lines, $3.75; 24 lines, $3.90; 25 lines, $4.05; 26 lines, $4.20; 27 lines, $4.35; 28 lines, $4.50; 29 lines, $4.65; 30 lines, $4.80; 31 lines, $4.95; 32 lines, $5.10; 33 lines, $5.25; 34 lines, $5.40; 35 lines, $5.55; 36 lines, $5.70; 37 lines, $5.85; 38 lines, $6.00; 39 lines, $6.15; 40 lines, $6.30; 41 lines, $6.45; 42 lines, $6.60; 43 lines, $6.75; 44 lines, $6.90; 45 lines, $7.05; 46 lines, $7.20; 47 lines, $7.35; 48 lines, $7.50; 49 lines, $7.65; 50 lines, $7.80; 51 lines, $7.95; 52 lines, $8.10; 53 lines, $8.25; 54 lines, $8.40; 55 lines, $8.55; 56 lines, $8.70; 57 lines, $8.85; 58 lines, $9.00; 59 lines, $9.15; 60 lines, $9.30; 61 lines, $9.45; 62 lines, $9.60; 63 lines, $9.75; 64 lines, $9.90; 65 lines, $10.05; 66 lines, $10.20; 67 lines, $10.35; 68 lines, $10.50; 69 lines, $10.65; 70 lines, $10.80; 71 lines, $10.95; 72 lines, $11.10; 73 lines, $11.25; 74 lines, $11.40; 75 lines, $11.55; 76 lines, $11.70; 77 lines, $11.85; 78 lines, $12.00; 79 lines, $12.15; 80 lines, $12.30; 81 lines, $12.45; 82 lines, $12.60; 83 lines, $12.75; 84 lines, $12.90; 85 lines, $13.05; 86 lines, $13.20; 87 lines, $13.35; 88 lines, $13.50; 89 lines, $13.65; 90 lines, $13.80; 91 lines, $13.95; 92 lines, $14.10; 93 lines, $14.25; 94 lines, $14.40; 95 lines, $14.55; 96 lines, $14.70; 97 lines, $14.85; 98 lines, $15.00; 99 lines, $15.15; 100 lines, $15.30.

Rates for Daily, Including

WANTED—HELP— Male
Salesmen and Solicitors

SALESMEN
NEW SUBDIVISION
WILL BE OPEN IN A FEW DAYS
LIVE LEADS
BETTER GET IN ON IT.
BERKSHIRE HIGHLANDS
WAS A KNOCK-OUT—
THIS SHOULD EVEN BE BETTER.
CALL AT 10 A.M.—4 P.M.
McDONNELL & HIS CREW,
1507 N. WESTERN AVE.

HUSTLERS AND WOMEN
WE WANT MEN AND WOMEN WITH PEP TO SELL AND ARE NOW LOCATED IN SALESMANSHIP CLASSES AT 1000 BLOCK OF LA SALLE EXT. UNIV. SELLING WORK IS JUST BEGINNING TO BOOM. THE VERY BEST SELLING PROGRAM has been arranged which will be given to the right people. Personal interview held. SUITE 714 at CLEAR BUSINESS is one of the distinguishing qualities of permanent workers. We are now registering for 10 salesmen. Those who are requested not to phone or write. Call in person between 10 and 12 a.m. and 7 to 9 p.m. 1000 S. HILL ST. See Mr. ANDERSON.

REAL ESTATE SALESMAN
HANDLE BUSINESS PROPERTY
We have an unusual proposition for a salesman with ability; the kind of man we want is one who is honest, has good personality and energetic to get out.
We are very active—very busy—with a most attractive proposition on Wood Boulevard, in the heart of Hollywood's business district.
Every assistance that a live salesman can offer, will be given you. A real opportunity awaits the right party. Your reply held in strictest confidence. Address T, box 24, TIMES OFFICE.

ADEQUATE $7 FLOW HOSE FOR BUICK SIX CARS
Demonstrated adjustments with sliding, creates unusual interest and results. No luck nuts, no tools required. Quick adjustment with pressure. No more noisy valves or pumps. Sensational seller. Only proposition which has long been sought after to hand motorist. SPECIAL DOCTORS' OFFER TO DEALERS. Have driving Buick cars. WE ARE NOW OPEN. 1-2 Wadsworth Bldg., Minneapolis, Minn.

SALESMEN—
We want men not afraid to work and who can produce. I have an article that is a real necessity. If you will guarantee to stay with me I will guarantee to make you money from the first time. Leads furnished; call 9 to 10 a.m.

SUITE 208 BARTLETT BLDG.
215 W. 7TH ST.

SOLICITORS
We have a real money-making proposition for a few ambitious men. Permanent work; this position is open to Monroe fraternity members. Big weekly profits are assured. Do not write unless you are capable of producing results. Call 10 to 12 a.m. and 2 to 4 p.m. at room 1005 S. Hill St. after 10 a.m. Monday.

SALESMAN WANTED—
Just at this time your business is running behind the regular home and automobile. real estate or anything else. We have a new used car proposition that will be interesting to anyone in So. Calif. requiring the use of automobile in their business. Those who appreciate legal investment will be given an interview. Call 4160 Beach for appointment.

COME ON.
SALESMEN.
$50—Give Them Ideas—$50
Then they talk to us for furnishing the necessary. No cold sales plan. Classy proposition. Experience not necessary. Call 10 to 12 a.m. and 7 to 9 p.m. 1000 S. HILL ST. See Mr. ANDERSON.

WANTED—HELP— Male
Investment Required

MOTION PICTURES
WANTED AT ONCE. Limited number of men and women who are desirous of associating themselves with established picture company. To the right type brilliant future. See MR. RUFF, production manager, studio, 85-29 Venice Blvd., Culver City. Take Venice car on Hill st., get off at Culver City. Open eves. 9 p.m.

GOOD INCOME GUARANTEED. Capable worker wanted as partner branch established big paying business. Only $5.00 required. Should earn over $300 per month easily. 1709 W. 16TH ST. Sunday or Monday.

A—sales manager for mfg. concern est. 25 yrs., $250 req.; secured & returnable. Address R, box 328, TIMES BRANCH.

WANTED—Tailor with equipment; $100 for Clothing Co. 218 PRODUCE BLDG., 7th and Central.

WANTED—HELP— Female
Miscellaneous

GIRLS WANTED.
GOOD POSITIONS ARE NOW OPEN.
EXPERIENCE NOT NECESSARY.
GOOD PAY—FREQUENT INCREASES.
APPLY AT OPERATORS' SCHOOL,
1220 SOUTH HOPE ST.
8 A.M. TO 5 P.M.
ALSO TO CHIEF OPERATORS,
718 SOUTH RAMPART.
SOUTHERN CALIFORNIA TELEPHONE COMPANY.

STENOG. and general office woman, hours, 8:30; graduate nurse, hospital, $90; graduate nurse, inst., city, $80; fd. and laundry; baker clerk, $18 wk.; dairy disp., $18; cafeteria girls, $14 wk.; sales makers, carvers, silver, glass, etc.; hotel and apartment maids and cleaners, waitresses for Arizona, Nevada, Los and suburbs, fares paid to many places. Call early.

WOMEN
Do you want to earn more money than you ever earned before? $80 week is not unusual with us. Enter a pleasing professional position with rapid advancement. Start the New Year right. Call Room 826 MARKHAM BLDG., Hollywood Blvd. Mon., Jan. 7, promptly 2:30 p.m.

YOUNG WOMEN wanted of attractive appearance, with cultured personality, capable of meeting patrons of an exclusive enterprise establishment, who can converse intelligently on details and plans of dinner parties, home entertaining and who is able to offer suggestions. Address T, box 253, TIMES OFFICE.

SPARE TIME WORK—
Ambitious women can earn a fine lot in a beautiful subdivision or the equivalent in cash. Light, pleasant and desirable vocation. See BANKS, between 10 and 12 a.m. 306 Lane Mort. Bldg., 9th and Hope.

APRON FACTORY REQUIRES APPRENTICE OPERATORS ON SPECIAL SEWING MACHINE. EMBROIDERY AND LOCKING, ETC. APPLY 9 A.M. TILL 2 P.M. 320 STIMSON BLDG. 129 W. 3RD ST.

WANTED AT ONCE—Women and men, all ages, neatly dressed, to register for MOTION PICTURES. Experience NOT REQUIRED. (Make up taught if necessary.) Call or write registration bureau, 726 S. Olive St. Rooms 215-16-17. Casting Director, R. 9 to 12 and 1 to 5.

LADY with gray or white hair wanted for permanent wave demonstration. Free, permanent wave given and guaranteed to equal the finest. Call at once. MAISON CEZAR, 709 West 7th st., bet. Hope and Figueroa. 8 to 9 a.m.

WANTED—Live wire "getter" on per cent for R. E. office. Manag. of dept. Must be experienced. Must know city and suburbs. 509-510 Pershing Square Bldg.

WANTED—Girl to assist with work, no washing. Must have car. Apply ALLEN & HEWSON, 347 So. Western ave.

WANTED—Neat appearing woman for housekeeper and cook; 2 adults, 2 small children in household. Good home for right person. Telephone HOLLY 0340.

WANTED—University girl to work for board and room; must furnish references. Good home near Southern Branch. Address T, box 496, TIMES BRANCH.

WANTED—Girl to assist with general housework, 2 adults only, $40 month, delightful room and home; hours mornings. Drexel 7383, permanent home.

WANTED—Middle-aged woman for general housework for couple, 2 children; laundry sent out; references. 4300 Beverly Blvd.

GIRL for upstairs work and assist care of 2 children of 5½ and 3. References 144 S. PLYMOUTH. 470628.

WANTED—Capable reliable woman for cooking and dining room work. Must be neat and good cook. BEACON 2744.

GIRL for cooking and general housework, light laundry; small room. $35. References HOLLY 4245

WOMAN for general housework and cooking. Apply 2266 N. EL CENTRO. Holly 4859

WANTED—White girl for general housework and care of children. Also cooking. No washing. 75504. C. S. preferred.

WANTED—Exp. white girl for cooking, housework, no laundry. Good wages. Apply morning, 962 Burlington. 51275.

WANTED—White girl for general housework; must be reliable. 614 S. MANHATTAN Pl. 566-594.

WANTED—HELP— Female
Store and Office

MODEL FOR GOWN AND COAT DEPARTMENT ONE WITH SALES ABILITY. PREFER SIZE 16 OR 18, HEIGHT 5 FEET 7 INCHES. REFERENCES REQUIRED. PERMANENT POSITION TO RIGHT PARTY. APPLY MR. SNYDER, CITRIN'S, 316 W. 7TH ST.

Saleswomen and Solicitors

SALESLADIES WANTED by a large L. A. organization, requires the services of 10 experienced house-to-house solicitors; positions pay liberal weekly salary, good opportunity for advancement. Apply today; only, 10-12 a.m. and 1:30-4:30 p.m. HOTEL ROSALIND, R. C. Toulon.

WOMEN! WOMEN!
We want earnest, ambitious women who want permanent connection. Come and get acquainted with the biggest, fairest real estate proposition you ever heard of.
CALIFORNIA CO-OPERATORS CORP.
1161 Hibernian Bldg., 4th and Spring.

SALESLADIES AND SOLICITORS
We will open soon a very attractive close-in subdivision and in connection with this have an opening for a few good saleslidies who desire permanent occupation with excellent and prompt pay. We also want three experienced solicitors and will pay salary and commission sufficient to producers. Apply at once. 5458 SANTA MONICA BLVD.

SALESWOMEN: We are enlarging our sales force for 1924 and have openings for a few high class saleswomen, with or without car, part or full time, for local and traveling positions, paying from $40 to $100 weekly; selling the greatest repeat order line of silk lingerie and full fashioned silk hosiery ever offered direct to wearer. Apply 821 W. 10TH ST.

SALESWOMEN AND SOLICITORS
We want women of refinement, with or without cars. Opportunity to make permanent connection with growing sales force. Every opportunity given. Call or write 1st floor offered firm factory to wearer. Apply 821 W. 10TH ST.

SALESLADIES WANTED by a large L. A. organization, requires the services of 10 experienced house-to-house solicitors; positions pay liberal weekly salary, good opportunity for advancement. Apply today; only, 10-12 a.m. and 1:30-4:30 p.m. HOTEL ROSALIND, R. C. Toulon.

FOUR SALESLADIES; MUST BE EXPERIENCED IN FURS; GOOD POSITION; GOOD SALARY. JOHN KLEIN, 708 SO. BROADWAY.

WOMEN! WOMEN!
We want earnest, ambitious women who want permanent connection. Come and get acquainted with the biggest, fairest real estate proposition you ever heard of.
CALIFORNIA CO-OPERATORS CORP.
1161 Hibernian Bldg., 4th and Spring.

SALESLADIES AND SOLICITORS
We will open soon a very attractive close-in subdivision and in connection with this have an opening for a few good saleslidies who desire permanent occupation with excellent and prompt pay. We also want three experienced solicitors and will pay salary and commission sufficient to producers. Apply at once. 5458 SANTA MONICA BLVD.

SALESWOMEN: We are enlarging our sales force for 1924 and have openings for a few high class saleswomen, with or without car, part or full time, for local and traveling positions, paying from $40 to $100 weekly; selling the greatest repeat order line of silk lingerie and full fashioned silk hosiery ever offered direct to wearer. Apply 821 W. 10TH ST.

SALESWOMEN AND SOLICITORS
We want women of refinement, with or without cars. Opportunity to make permanent connection with growing sales force. Every opportunity given. Call or write 1st floor offered firm factory to wearer. Apply 821 W. 10TH ST.

LADY with personality to sell auto-moline, experience unnecessary; commission basis; must be able to handle car. WILLYS-KNIGHT & OVERLAND, 4039 So Vermont.

SALESLADIES with or without cars. L. A. or vicinity. Good job for position until you see me. Apply all day Sunday and week days. MR. BARNEY, 2229 W. 6TH.

BUSINESS WOMAN
To take full charge of retail department in high-class store; $35 per week to start; basis. Must have car. Apply ALLEN & HEWSON, 347 So. Western ave.

HAVE vacancies for one more for 1 experienced solicitor, real estate, for the JOHN D. MILLS ORGANIZATION; see Mr. King between 9 and 10 a.m. 1210 W. Western Ave.

WANTED—LADIES WITH PERSONALITY AND PLEASANT WORK INTERESTING AND DIGNIFIED. SEE MR. DeCOU, 2nd floor, 756 S. FIGUEROA.

SOLID TRADE, salesworkers, unnecessary, bigger 4 pay, new subdivision. MR. WINTERS, Fri. morning, or late Sat. 636 W. 6th.

LADY to assist for old established concern, permanent position and higher salary to right party. 2250 W. PICO.

SALESLADY with car, no bunk, no real estate, no oil. Apply all day, MR. BURNEY, 2229 W. 29th Place.

Trades
GOOD ALL-AROUND GIRL
MARCEL AND WATER WAVER
NATHAN'S BEAUTY PARLOR,
1777 HIGHLAND AVE.

WANTED—HELP— Female
Household and Domestic

ATTRACTIVE housekeeping position. Owner of country home with large family and frequent visitors wants efficient housekeeper. Must have ability to handle help, experience in maintenance of house, fair knowledge of cuisine. Must be well educated, refined and have good personality. Height or widow preferred. Write fully, giving experience, age, personal description, state of health, references. If answer satisfactory will arrange personal interview. Address F, box 249, TIMES OFFICE.

WANTED—Housekeeper for out of city. Prefer woman 25 to 35 years. Easy place. Good home. No bread baking, no laundry. Fair wages. Address E, box 107, TIMES OFFICE.

WANTED—White or colored woman. Care for 2 children and assist with housework. Call at 804 N. OXFORD. Take Western ave. car, get off at Marathon, walk one block east.

WANTED—Reliable woman as practical nurse to care for 2-year-old child. Permanent position. Wages $15 a week. References. Apply 1050½ S. GRAND VIEW, near 11th.

EXPERIENCED girl, downstairs work and cooking, must be first-class cook, references required. Swedish preferred. Apply Sunday afternoon or Monday. 437330.

GIRL to assist with general housework; no washing. Phone evenings. Call at 222 N. WINDSOR BLVD. Holly 6700.

WANTED—Efficient and pleasant young woman to assist in housework, bungalow and 2 children, $40. 71071.

YOUNG girl to assist with hsk., no washing. Board, music lessons and $10 mo.; family 2. 1224 N. HOBART.

HOUSEKEEPER, $65. Cooks, generals, $30. Bdi. Mother's helpers, $20. Day workers, $3. 3096 HOLLY. BLVD. (Agy.) 502-3681.

WANTED—A good reliable woman to help care for elderly lady. Call after 10 a.m. at 1020 W. 37TH.

HOUSEKEEPER wanted for country, three small children. State salary. Address R, box 72, TIMES OFFICE.

NICE servant's room & bath, screened porch; will let work pay for rent. Wilshire district. 76727.

WHITE woman for general housework, 3 adults, small home, MRS. M. SLAVIC, 1126 Third Ave. 755-103.

YOUNG French girl for upstairs work and assist care of 2 children, age 5½ and 3. References. 43-9623. 144 S. Plymouth.

WHITE woman for general housework, 3 adults, 2 in family. No Sundays. 2030 N. NEW HAMPSHIRE.

WHITE girl for general housework; pleasant room and bath; good wages. 5050345.

GIRL for general housework, small flat, 2 children, references. DREX 7888.

WHITE woman for general housework. Apply 918 9TH ST., Santa Monica.

MAID, downstairs and cooking; 2 in family. $40 month. BLAGON 0504.

WANTED—Maid for general housework; good wages paid; small family. Call 453835.

WANTED—Maid for cooking and general housework. Call 1112 W. MAIN ST. Phone 445-J, Alhambra.

EXPERIENCED MILLINERY AND STRAW OPERATORS. APPLY LADY HAT WORK. 342 S. BROADWAY, ROOM 402.

CHOCOLATE DIPPING TAUGHT
Bona fide terms. ALICE LLOYD, Holly 2403

Household and Domestic
WANTED—Experienced white maid not over 35 years. German or Swedish preferred, for general housework, for couple and one child. Excellent home. Must assist with care of child. Reference required. 509221.

I AM opening a small inn. I want good, clean, refined people who are willing to start in with me on a reasonable salary. Write me and tell me where you are and what you have a good home and a permanent place. 1824 W. 6TH. 51469.

WANTED—Colored woman to do laundry work in Wilshire home where a butler, nurse and laundress are employed must cook breakfast and dinner. Must be willing to stay home nights, wages $60. Address F, box 10, TIMES OFFICE.

WHITE girl, between 20 and 35 to do plain cooking and assist with housework; small family. Wages $25. Phone ALHAMBRA 1430-M. 625 Marguerita ave., Alhambra.

EXPERIENCED English or French woman or man wanted for general housework; must be good cook; two adults in family. Wages $60. Write F. O. Box 195, ALHAMBRA.

WANTED—Neat appearing woman for housekeeper and cook; 2 adults, 2 small children in household. Good home for right person. Telephone HOLLY 0340.

WANTED—University girl to work for board and room; must furnish references. Good home near Southern Branch. Address T, box 496, TIMES BRANCH.

MAID to assist with general housework, 2 adults only, $40 month, delightful room and home; hours mornings. Drexel 7383, permanent home.

WANTED—Middle-aged woman for general housework for couple, 2 children; laundry sent out; references. 4300 Beverly Blvd.

GIRL for upstairs work and assist care of 2 children of 5½ and 3. References 144 S. PLYMOUTH. 470628.

WANTED—Capable reliable woman for cooking and dining room work. Must be neat and good cook. BEACON 2744.

GIRL for cooking and general housework, light laundry; small room. $35. References HOLLY 4245

WOMAN for general housework and cooking. Apply 2266 N. EL CENTRO. Holly 4859

WANTED—White girl for general housework and care of children. Also cooking. No washing. 75504. C. S. preferred.

WANTED—Exp. white girl for cooking, housework, no laundry. Good wages. Apply morning, 962 Burlington. 51275.

WANTED—White girl for general housework; must be reliable. 614 S. MANHATTAN Pl. 566-594.

WANTED—SITUATIONS— Male
Miscellaneous

YOUNG man, 22, neat appearance, wishes position where knowledge of cars. Address F, box 229, TIMES OFFICE.

YOUNG man, Spanish, wishes position where knowledge of cars is necessary. G. L., 606 N. ORFORD AVE.

YOUNG man, American, married, ten years' practical business experience, superintendent stock receiving depts., correspondent, representative, proven ability branch manager, recently engaged promotional work, solicits proposition which will offer opportunity for steady, effective growth and permanent residence. What have you to offer that is not insurance, stocks or bonds. Excellent credentials. Address E, box 200, TIMES OFFICE.

MARRIED man, 30, recently employee of United States Department of Commerce in South America, desires to affiliate with large firm doing business in Latin America. Would consider position either here or in one of the Southern Republics. Familiar with markets in practically all South American countries. Best of ref. Address F, box 125, TIMES OFFICE.

YOUNG married man wishes position as an understudy to some busy executive, with a view of permanent connection, initial remuneration to suit you. Past four years have managed large corporation and could continue with same or competitive firm, but wish to change. Can furnish exceptionally high references. Why not give me a chance to interview? Address E, box 82, TIMES OFFICE.

WANTED—Position as nurse companion to invalid lady or gentleman; is competent dietitian and masseuse. Can drive car. A-1 doctor's references as to ability & disposition. Excellent good wages. No objection to travel. Write to 126 PLEASANT ST., or phone 326-R-1, SANTA PAULA. Phone for interview.

YOUNG man, 34, of titled family, after reverse of fortune desires position as escort or companion to help him during study of engineering. Can drive any make of car and teach French. Local references. Tele. Dunkirk 2824. Address E, box 77, TIMES OFFICE.

WAREHOUSEMAN—Experienced in barley milling and recleaning, retail feed, grain and flour, storage of grain and beans. Four years in present place. Wants place after January 1. Experienced in both warehouse and office. Address 521 ORCHARD, Santa Paula.

POSITION wanted by young man of good habits, appearance and education, as financial secretary to some person of established reputation. Can devote all or part of time. Best of references. Address T, box 74, TIMES OFFICE.

EXPERIENCED auto mechanic recently arrived from Europe seeking position as chauffeur. A-1 mechanic on all cars. Apply 4427½ S. GRAMERCY PLACE.

EXPERIENCED Japanese chauffeur wants position; private family in or out; have best references. Call morning. 473600. KONNO.

CHAUFFEUR—Respectable Scandinavian wishes position with private family, city or country. Local ref. Phone BEACON 2744.

RELIABLE young man, 22, as private chauffeur. Careful driver. 3 yrs. local exp. Now employed. Address F, box 118, TIMES OFFICE.

CHAUFFEUR, 10 yrs. exp. Hudson, Cadillac, Marmon; desires position anywhere. A-1 mech. single; consider anything, wages no object. METRO. 4227.

EXP. colored chauffeur, desires any car. A-1 ref. 8 yrs. exp. 21 years of age. Box 257, TIMES OFFICE.

COLLEGE student desires situation. Can drive car. Will do anything. Address F, box 234, TIMES OFFICE.

YOUNG man wants position as chauffeur, good driver in traffic and mountains, ref. Ph. 29180. 1045 E. 42nd pl.

HIGH class chauffeur wishes pos. with priv. family, A-1 refs. Drexel 5405. OVERBEY.

EXPERIENCED CHAUFFEUR WISHES POSITION. REFERENCE. HUMBOLT 4264-M.

CHAUFFEUR, age 28, good appearance, good education; can assist in office duties. Address F, box 237, TIMES OFFICE.

CHAUFFEUR, American, wishes position in family; best of ref. Address E, box 267, TIMES OFFICE.

CHAUFFEUR, reliable, compt., colored, position in private family. Phone 24-2-28.

YOUNG col. man desires chauff. job, exp. city or country. HUMB. 1317-W. 10-3.

YNG col. man, 4 yrs. exp., good ref. chauffeur or truck driver. 1455-115.

CHAUFFEUR—Well-educated and experienced. PHONE 294831.

EXPERIENCED chauffeur wishes position in priv. fam. HUM. 6997-W.

EXP. chauffeur on all makes of cars wishes position. HUM. 7272-W.

CHAUFFEUR, city, 10 yrs., any car, no objection side work. HUBT. 1658.

MARRIED man, retired, trustworthy, reliable wishes position with established firm. Can do general office work, payrolls, material, constructions, estimates. Good all around, construction man. Can furnish cash of surety bond. Knows city well. Address E, box 55, TIMES OFFICE.

YOUNG man, 5 years' experience general office work, including bookkeeping, typing, credits and collection, desires position. Address F, box 182, TIMES OFFICE.

EXPERIENCED ad man, writer, illustrator, salesman, desires position with local publication or large business concern. Address F, box 236, TIMES OFFICE.

BOOKKEEPER, 39, competent auditor, accountant, stenographer, 18 years' exp. Will bond. Address F, box 223, TIMES OFFICE.

GENERAL contracting, yrs. exp., charge men, foremen, payrolls, bookkeeping, costs, etc. Address F, box 270, TIMES OFFICE.

YOUNG man with university education desires position, speaks and writes English and Spanish. Has car. PHONE 583038.

YOUNG man desires position as clerk or stno., 7 years' exp. Not afraid of hard work. Moderate salary. Call 851-596.

BOOKKEEPER experienced in railroad traffic wk., outstanding testimony, city or city. Address F, box 269, TIMES BRANCH.

YOUNG man 28, exp. in stenographer, desires position on fine offering advancement. Address R, box 75, TIMES OFFICE.

YOUNG man with Ford coupe desires situation; reasonable. Call 55176. Mr. QUESEN.

GENTLEMAN wants job; might make small cash investment. Glad to consider anything. P. O. BOX 1056, Los Angeles.

EXPERIENCED advertising man wants location in Southern Calif. Address T, box 425, TIMES BRANCH.

WANT—Work. Have 1924 Ford car. Address F, box 132, TIMES OFFICE.

NIGHT student wants any kind steady work. Phone HUMBOLDT 2182.

MAN with Ford coupe wants work. Salary. Address E, box 80, TIMES OFFICE.

EXP. houseman and janitor with city refs. 827-08.

ELDERLY man wants work part time. Address E, box 128, TIMES OFFICE.

Store and Office
MARRIED man, retired, trustworthy, reliable wishes position with established firm. Can do general office work, payrolls, material, constructions, estimates. Good all around, construction man. Can furnish cash of surety bond. Knows city well. Address E, box 55, TIMES OFFICE.

YOUNG man, 5 years' experience general office work, including bookkeeping, typing, credits and collection, desires position. Address F, box 182, TIMES OFFICE.

EXPERIENCED ad man, writer, illustrator, salesman, desires position with local publication or large business concern. Address F, box 236, TIMES OFFICE.

BOOKKEEPER, 39, competent auditor, accountant, stenographer, 18 years' exp. Will bond. Address F, box 223, TIMES OFFICE.

GENERAL contracting, yrs. exp., charge men, foremen, payrolls, bookkeeping, costs, etc. Address F, box 270, TIMES OFFICE.

YOUNG man with university education desires position, speaks and writes English and Spanish. Has car. PHONE 583038.

YOUNG man desires position as clerk or stno., 7 years' exp. Not afraid of hard work. Moderate salary. Call 851-596.

BOOKKEEPER experienced in railroad traffic wk., outstanding testimony, city or city. Address F, box 269, TIMES BRANCH.

YOUNG man 28, exp. in stenographer, desires position on fine offering advancement. Address R, box 75, TIMES OFFICE.

YOUNG man with Ford coupe desires situation; reasonable. Call 55176. Mr. QUESEN.

GENTLEMAN wants job; might make small cash investment. Glad to consider anything. P. O. BOX 1056, Los Angeles.

EXPERIENCED advertising man wants location in Southern Calif. Address T, box 425, TIMES BRANCH.

WANT—Work. Have 1924 Ford car. Address F, box 132, TIMES OFFICE.

NIGHT student wants any kind steady work. Phone HUMBOLDT 2182.

MAN with Ford coupe wants work. Salary. Address E, box 80, TIMES OFFICE.

EXP. houseman and janitor with city refs. 827-08.

ELDERLY man wants work part time. Address E, box 128, TIMES OFFICE.

Chauffeurs and Teamsters
POSITION as chauffeur and attendant to elderly person or couple, age 27, 4 yrs. hospital exp. and 7 years' driving. Acquainted with city and territory. Refs. Address F, box 178, TIMES OFFICE.

EXP. chauffeur and fine mechanic, very reliable. Drive any car. Best of references. Prefer private family. Address box 73, TIMES OFFICE.

EXPERIENCED auto mechanic recently arrived from Europe seeking position as chauffeur. A-1 mechanic on all cars. Apply 4427½ S. GRAMERCY PLACE.

EXPERIENCED Japanese chauffeur wants position; private family in or out; have best references. Call morning. 473600. KONNO.

CHAUFFEUR—Respectable Scandinavian wishes position with private family, city or country. Local ref. Phone BEACON 2744.

RELIABLE young man, 22, as private chauffeur. Careful driver. 3 yrs. local exp. Now employed. Address F, box 118, TIMES OFFICE.

CHAUFFEUR, 10 yrs. exp. Hudson, Cadillac, Marmon; desires position anywhere. A-1 mech. single; consider anything, wages no object. METRO. 4227.

EXP. colored chauffeur, desires any car. A-1 ref. 8 yrs. exp. 21 years of age. Box 257, TIMES OFFICE.

COLLEGE student desires situation. Can drive car. Will do anything. Address F, box 234, TIMES OFFICE.

YOUNG man wants position as chauffeur, good driver in traffic and mountains, ref. Ph. 29180. 1045 E. 42nd pl.

HIGH class chauffeur wishes pos. with priv. family, A-1 refs. Drexel 5405. OVERBEY.

EXPERIENCED CHAUFFEUR WISHES POSITION. REFERENCE. HUMBOLT 4264-M.

CHAUFFEUR, age 28, good appearance, good education; can assist in office duties. Address F, box 237, TIMES OFFICE.

CHAUFFEUR, American, wishes position in family; best of ref. Address E, box 267, TIMES OFFICE.

CHAUFFEUR, reliable, compt., colored, position in private family. Phone 24-2-28.

EXP. chauffeur on all makes of cars wishes position. HUM. 7272-W.

CHAUFFEUR, city, 10 yrs., any car, no objection side work. HUBT. 1658.

EXP. colored chauffeur, desires any car. A-1 ref. 8 yrs. exp. 21 years of age. Box 257, TIMES OFFICE.

CHAUFFEUR—Well-educated and experienced. PHONE 294831.

EXP. chauffeur on all makes of cars wishes position. HUM. 7272-W.

CHAUFFEUR, city, 10 yrs., any car, no objection side work. HUBT. 1658.

Hotel, Restaurant and Club
PASTRY COOK
One who is especially good in baking cakes. ARBOR CAFETERIA, 309 W. 4th.

WANTED—3 thoroughly experienced waitresses, Apply 608 CENTRAL AVE., New Manhattan No. 2.

2 EXPERIENCED tearoom waitresses, attractive position. 1626 CHEROKEE AVE., Hollywood.

WANTED—Experienced waitresses for local tea room experience. Apply at once. 251 80, WISTERN.

WANTED — Experienced fray waitress for mountain hotel; dining-room. $40, room and board. FAIR OAKS 24-F-2.

EXP. WAITRESSES wanted. 121 E. Jefferson St.

WAITRESSES, noon, 2 hours, 12 to 2. 50, hr. 1018 S. FLOWER.

EXPERIENCED WAITRESS 201 E. JEFFERSON.

Professions and Vocations
WANTED—A trained nurse to work as matron in military academy for small boys. Telephone HOLLY 7625 for appointment.

WANTED—Obstetrical nurse, must be A-1, capable of taking charge of small maternity hospital. 2503 SANTA MONICA BLVD.

WANTED—Graduate or undergraduate nurse for night duty. Apply HUNTINGTON PARK HOSPITAL.

WANTED—Graduate nurse with eye, ear, throat experience; no others need apply. 301 BLACK BLDG.

WANTED—Expert reliable masseuse. Call 224 S. BDWY. R. 228.

Investment Required
WANTED—Middle aged lady to sell and demonstrate Mendets. $600 required; wages $8 to $12 day. Address T, box 538 TIMES BRANCH.

WANTED—HELP— Male and Female
Miscellaneous

WANTED—Book-keeper and typist, with business experience, good bill collector, electrical experience preferred. State salary expected. Will be put in charge of the entire end of small office. Address T, box 77, TIMES OFFICE.

200 COUPLES for dancing contest commencing Saturday, Jan. 5th, and every Wednesday and Sat. thereafter. HOLLENBECK DANCE HALLS, 1956 E. 1st. Also 20 girl instructors, 2-4 and 7-9 p.m.

MEN or women to handle best household article, see me immediately. Apply all day, MR. BURNEY, 2229 W. 29th Place.

MAN and wife for general housework and gardening. 5357 ELLENWOOD DRIVE, Eagle Rock.

Male and female attendant for private sanatorium, PH. ALHAMBRA 1405.

Investment Required
D. E. BKPR. to est. acct., service, small shop, $200 1-3 int. Address F, box 271, TIMES OFFICE.

PARTNER wanted, notion store, $1500; half office business, $800. 201 Grant Bldg.

Instruction Course
LEADER COLLEGE, 706 S. HILL. 4TH FL.
LADIES' HAIR BOBBING, BEAUTY CULTURE AND HAIRDRESSING. DAY AND EVENING CLASSES. ESTABLISHED 18 YRS.

FRANCES School of Millinery and Designing, teaches from A to Z. Good positions in demand. Tuition reasonable, individual instruction. 727 BRYSON BLDG. Main 0334.

FLORENTINE Beauty College teaches marcel, water waving, hair dressing, manicuring packs, $200 mfg. permanent wave. 1000 W. ALVARADO. 325 S. Bdwy., 84 S.

$50 INVEST, makes you stenc.-bkpr.-sec., day or eve. and supplies you position permanently 747 So. HILL, room 529.

LEARN plast.-ing. HARRI. Brick-laying & Plastering School, 31st & Figueroa.

SALESMANSHIP. LA SALLE EXT. UNIV. 15 S. HILL, SUITE 714. PH. 820-862

BLUE BIRD School of Beauty Culture, $25 complete course. 760 W. 3RD. 626-591

CHOCOLATE DIPPING TAUGHT
Bona fide terms. ALICE LLOYD, Holly. 2403.

BEAUTY CULTURE SCHOOL, 6003 S. FIGUEROA ST.

DAY and night classes. HEINZ COMPTOMETER SCHOOL, 541 Douglas Bldg.

COMPTOMETER, Burroughs & Elliott-Fisher 8kpg. Day, nite. 1200 Marsh-Strong.

WANTED — Men to learn barber trade. AMERICAN BARBER COLLEGE, 214 E. 5th ST., ANAHEIM ST. Apt. No. 6, Long Beach.

LIVE salesman desires change. Address T, box 444, TIMES BRANCH.

Trades
PRESSMAN—Paten, an oper. Kelly or Miller. Steady, married, do some composition. Address E, box 251, TIMES OFFICE.

MARRIED man, 20 years experience in meat, fruit and grocery, cut meat or clerk in store, in or out of city. Address E, box 253, TIMES OFFICE.

ELEVATOR maintenance man, 5 yrs. experience, desires position. Can give best refs. Address E, box 71, TIMES OFFICE.

ALL-AROUND printer, 25 years' exp., desires position in suburban plant. For particulars address box 701, TIMES OFFICE, Long Beach.

PAINTER, JUST ARRIVED FROM EAST, WANTS JOB FROM BOSS. ALL AROUND MECHANIC FAST, NEAT, OPEN SHOP. 1045 N. CHICAGO ST.

ELE. TRICIAN and engineer wishes steady position, high class man, 15 yrs. exp. Address E. BISSON, 1630½ W. 12th st. Tel. 52466

CASE-HARDENING, any or complete, or residence or additions. Stair work a specialty. HARGRAVES, Hum. 4450-J.

A-1 MACHINIST wants a position. Local and out country ref. 822SERVOIR ST. 32-2

PAINTING, tinting, reliable house painter, interior work neatly done Best materials. Prices right. 72767.

CANDY maker wants position with local firm. Experienced wholesale, retail. 7515 MONETA.

WANTED, by expert paperhanger, job with responsible firm of decorators. 9146 OLCHARD AVE.

PAINTING, paperhanging, kalsomining. A real mechanic. WRIGHT, 506-943.

WANTED—SITUATIONS— Male
Miscellaneous

YOUNG man, American, married, ten years' practical business experience, superintendent stock receiving depts., correspondent, representative, proven ability branch manager, recently engaged promotional work, solicits proposition which will offer opportunity for steady, effective growth and permanent residence. What have you to offer that is not insurance, stocks or bonds. Excellent credentials. Address E, box 200, TIMES OFFICE.

MARRIED man, 30, recently employee of United States Department of Commerce in South America, desires to affiliate with large firm doing business in Latin America. Would consider position either here or in one of the Southern Republics. Familiar with markets in practically all South American countries. Best of ref. Address F, box 125, TIMES OFFICE.

YOUNG married man wishes position as an understudy to some busy executive, with a view of permanent connection, initial remuneration to suit you. Past four years have managed large corporation and could continue with same or competitive firm, but wish to change. Can furnish exceptionally high references. Why not give me a chance to interview? Address E, box 82, TIMES OFFICE.

WANTED—Position as nurse companion to invalid lady or gentleman; is competent dietitian and masseuse. Can drive car. A-1 doctor's references as to ability & disposition. Excellent good wages. No objection to travel. Write to 126 PLEASANT ST., or phone 326-R-1, SANTA PAULA. Phone for interview.

YOUNG man, 34, of titled family, after reverse of fortune desires position as escort or companion to help him during study of engineering. Can drive any make of car and teach French. Local references. Tele. Dunkirk 2824. Address E, box 77, TIMES OFFICE.

WAREHOUSEMAN—Experienced in barley milling and recleaning, retail feed, grain and flour, storage of grain and beans. Four years in present place. Wants place after January 1. Experienced in both warehouse and office. Address 521 ORCHARD, Santa Paula.

POSITION wanted by young man of good habits, appearance and education, as financial secretary to some person of established reputation. Can devote all or part of time. Best of references. Address T, box 74, TIMES OFFICE.

EXP. chauffeur and fine mechanic, very reliable. Drive any car. Best of references. Prefer private family. Address box 73, TIMES OFFICE.

EXPERIENCED auto mechanic recently arrived from Europe seeking position as chauffeur. A-1 mechanic on all cars. Apply 4427½ S. GRAMERCY PLACE.

EXPERIENCED Japanese chauffeur wants position; private family in or out; have best references. Call morning. 473600. KONNO.

CHAUFFEUR—Respectable Scandinavian wishes position with private family, city or country. Local ref. Phone BEACON 2744.

RELIABLE young man, 22, as private chauffeur. Careful driver. 3 yrs. local exp. Now employed. Address F, box 118, TIMES OFFICE.

CHAUFFEUR, 10 yrs. exp. Hudson, Cadillac, Marmon; desires position anywhere. A-1 mech. single; consider anything, wages no object. METRO. 4227.

EXP. colored chauffeur, desires any car. A-1 ref. 8 yrs. exp. 21 years of age. Box 257, TIMES OFFICE.

COLLEGE student desires situation. Can drive car. Will do anything. Address F, box 234, TIMES OFFICE.

YOUNG man wants position as chauffeur, good driver in traffic and mountains, ref. Ph. 29180. 1045 E. 42nd pl.

HIGH class chauffeur wishes pos. with priv. family, A-1 refs. Drexel 5405. OVERBEY.

EXPERIENCED CHAUFFEUR WISHES POSITION. REFERENCE. HUMBOLT 4264-M.

CHAUFFEUR, age 28, good appearance, good education; can assist in office duties. Address F, box 237, TIMES OFFICE.

CHAUFFEUR, American, wishes position in family; best of ref. Address E, box 267, TIMES OFFICE.

CHAUFFEUR, reliable, compt., colored, position in private family. Phone 24-2-28.

EXP. chauffeur on all makes of cars wishes position. HUM. 7272-W.

CHAUFFEUR, city, 10 yrs., any car, no objection side work. HUBT. 1658.

EXP. colored chauffeur, desires any car. A-1 ref. 8 yrs. exp. 21 years of age. Box 257, TIMES OFFICE.

COLLEGE student desires situation. Can drive car. Will do anything. Address F, box 234, TIMES OFFICE.

YOUNG man wants position as chauffeur, good driver in traffic and mountains, ref.

ANNOUNCEMENT

The following subdivisions of Rental Reference will enable TIMES* readers to more quickly locate the places they want to rent:

West and Northwest
Includes all west of Main street and north of Jefferson street, and West Adams, Pico Heights, Westlake, Wilshire, Hollywood, etc.

East and Southeast
Includes all south of Jefferson street and west of Main street—Vermont Square, Normal Park, Angeles Mesa, Goodyear district, etc.

East and Southeast
Includes all east of Main street and south of Mission Road—Boyle Heights.

North and Northeast
All north of Mission Road and east of Glendale Boulevard—Elysian Park, Highland Park, Lincoln Heights, Garvanza, Chinatown, Montebello Park, Huntington Drive.

TO LET—ROOMS—Furnished

West and Northwest

RED FEATHER TAVERN.
920 S. Union Ave. 52062.
A home hotel, conveniently located, offers accommodations to several people, who desire the best at an economical rate. 16 in connection.

WEST ADAMS and Vermont; nice "sunny" bed, plenty hot water, bath, 1 or 2 ladies; 1767; 2, $25, with gar. REACON 4265.

NICELY furn. rm., str. rm. dist., near W. 11th car. Twin beds. Every convenience. Reasonable. 902 MAGNOLIA. 53036.

NICELY furn. front rm., good location, hot water, furnace, home. 1751 S. BURLINGTON

ROOM in well furn. home, suitable for 2 gentlemen. REACON 9572. Phone Boulding.

WANTED—Young man wants room-mate under $25; required. Address F7, box 406, TIMES BRANCH.

CORNER rm. Westlake district, 1 or 2 gentlemen. 1060 W. 6TH ST., cor. Westlake.

DESIRABLE large rm., real, to perm. party; reasonable. 0894 S. 80. BONNIE BRAE. 52417.

1508 MAGNOLIA, large sunny front rm., close in, "Pico" line. $40. BEACON 0925.

CARLOS corner front room, twin beds, next bath, cool, hot water, $40, near Westlake. 501 S. GRAND VIEW. 581401.

BRIGHT sunny room, phone, garage, near 2 car. 1684 S. ARDMORE AVE.

W. ADAMS DIST.—SINGLE OR DOUBLE; NEWLY FURN. 1720 W. 23RD ST.

HANDSOMELY furn. front rooms, close in; reas. Working or single. 700 W. 7TH ST.

ROOM, every convenience; gentleman preferred. 446 HOBART BLVD. Sefore 9.

PARLOR room, wall bed, walking distance, 1 or 2 gentlemen. 52466.

PLEASANT front room, suitable for 2, close, car, parking space. 1041 GRAND VIEW.

BEAUT. front rm., priv. bath, hot, cool water, furnace, 1 or 2 gentlemen. 1128 W. 23RD ST.

ROOM in private home, garage. 535 S. BERENDO. Drexel 7068.

WELL furnished sunny room, $-5. 209 So. HARVARD. 568-685.

NICELY furnished front room, $96 LUCAS ST. 52482.

FRONT, walking dist., large, clean rm. Price reas. Main prof. 51489.

1585 W. 34TH ST. Newly furnished, large front room, suit 2; ph. Phone.

328 S. BURLINGTON AVE., sunny front room, adj. bath, second. 2. Phone, heat.

Beautiful private home, lovely room, bath, adjoining. 78F3L. 1042 S. HOBART BLVD.

LARGE sunny newly furn. twin beds, conv. Phone, $7.00. $1.00. 1707 W. 37TH ST.

NICE bedrm. and sleeping porch for 2 or 3 gentlemen. 1246 S. HOBART BLVD.

LARGE airy rm., twin beds. 970 MENLO.

South and Southwest

LARGE attractive room, suitable for 2; no objection to child; garage. Board if desired. 1722 W. 39TH PL. Drexel 1044

SUNNY and clean; 2 beds; $15 each; 2 $25 each; also furnished apts. 1925 W. 36TH ST. Large location.

BOARD and room in beautiful country private home for elderly people, every convenience; reference required. 902 MAGNOLIA. 53036.

NICELY furn. rm., adj. ga., dist., near W. 11th car. Twin beds. Every convenience. Reasonable. 902 MAGNOLIA. 53036.

NICELY furn. front rm., good location, hot water, furnace, home. 1751 S. BURLINGTON

ROOM in well furn. home, suitable for 2 gentlemen. REACON 9572. Phone Boulding.

WANTED—Young man wants room-mate under $25; required. Address F7, box 406, TIMES BRANCH.

CORNER rm. Westlake district, 1 or 2 gentlemen. 1060 W. 6TH ST., cor. Westlake.

DESIRABLE large rm., real, to perm. party; reasonable. 0894 S. 80. BONNIE BRAE. 52417.

1508 MAGNOLIA, large sunny front rm., close in, "Pico" line. $40. BEACON 0925.

CARLOS corner front room, twin beds, next bath, cool, hot water, $40, near Westlake. 501 S. GRAND VIEW. 581401.

BRIGHT sunny room, phone, garage, near 2 car. 1684 S. ARDMORE AVE.

W. ADAMS DIST.—SINGLE OR DOUBLE; NEWLY FURN. 1720 W. 23RD ST.

HANDSOMELY furn. front rooms, close in; reas. Working or single. 700 W. 7TH ST.

ROOM, every convenience; gentleman preferred. 446 HOBART BLVD. Sefore 9.

PARLOR room, wall bed, walking distance, 1 or 2 gentlemen. 52466.

PLEASANT front room, suitable for 2, close, car, parking space. 1041 GRAND VIEW.

BEAUT. front rm., priv. bath, hot, cool water, furnace, 1 or 2 gentlemen. 1128 W. 23RD ST.

NICELY furn. rm., str. rm.

USES—

Northwest

...ISHED—
...se in court, South ex-...e, twin beds, children ...

...in court, 2 beds, ...Bissell with ...TON & CO. ...rwood Blvd. 474-106

...NTAL LIST. ...D UNFURNISHED ...BUNGALOWS ...LYWOOD W. ADAMS ...ood, DREXEL CLAZ ...PARTMENT. ...ORANT. ...LVIEW. Drexel 9168 ...AT WESTERN AVE

...5-room, apartment ...Park. Bedroom with ...beautiful tile ...$150. ...Blvd. 31.

...ROOM SQUARE ...new ENGLISH ...bungalow, ...rooms, 3 lavatories, ...grand piano, circulating ...heater, ...; phone ...can see Miss Adler ...PARKER CO. ...LVD. Fi. 247-2485.

...furnished 5-room home ...ment; no ...rooms furnished ...only $200 ...IS. THACKRAY, ...ments, 3800 19...

...furnished, 5-room, ...Blvd. 5-rm. home, ...ments, 3800 19th ...furnished, 5-room ...Blvd. 5-rm. home, ...ments, 3800 19th ...PARKER CORNER. ...6322

...$18-60. ...ROOM, ...ave. Both ...and $60. Adults ...MODERN Bissell ...rooms, ...CORONADO.

...TO LET—Avoid fruitless ...home; ...beach, ...BROS., 724 ...information. ...Listings of ...

...1949 WHITLEY AVE., ...ished 8-room ...home. Large ...with fireplace, ...and garage. Laundry in ...wood car to Whitley ave. 2 blocks ...

...BEAUTIFUL ...built in ...features, like ...Fine view. ...all hdwd. fin. ...Coronado ...Drexel 2725.

...L. A. HIGH SCHOOL ...New 2-room, ...Call 1108 W. ...Phone 74020.

...Southwest

...SHED BUNGALOW, ...ROOMS, ...Blvd. ...KENISTON AVE.

...TO LET—1631 S. Pinecroft bld., ...duplex, 5 rms., with dining ...extra ...ern, ...every room. ...Many closets, ...Garage. Phone 75-...

...1 HAVE a 5-room, 2 ...room bungalow and 3 ...for all on ...Must sell ...springfield ...phone ...74319.

...Furnished, 3 rooms ...house Brisbane, ...Call ...Adults ...

...4 T-rm. corner ...Adults ...

...house, 5 rooms, ...phone ...HANDIX.

...house, 5 rooms, ...phone MERO. ...367-895.

...furnished 4-room ...bungalow, ...Adults ...

...5-room bungalow, ...Adults ...

...Northeast

...ually furnished ...rent, $375 ...

...5-room bungalow, ...Call 2 to 4. ...

...Northeast ...

...to lease! 5-room ...$250. Phone ...

...bungalow, ...Northeast ...

...Los Angeles St. ...

...BALOWS

...COURT. ...beautifully fur-...breakfast nook, pri-...in Hollywood ...walk to ...cars; $30 and ...in city. Take ...Phone 579-...

...2-room, clean, ...Phone 1213 S. ...

...rooms, ...

...bungalow and ...$40. ...

...bungalow, ...

...bungalow, ...

...bungalow,

AUTOMOBILES, ETC.—Miscellaneous.

Touring Cars For Sale

BUICK 1920 TOUR. $450.
Fine condition mechanically. Good tires, etc. Only $180 down, balance $29.50 per mo., including interest and insurance. Real bargain.
CALIFORNIA OAKLAND MOTOR CO.
1137-39 So. Olive st.

BUICK—$700. Late 1921 touring. Driven 20,000 miles. Good condition. Tonneau and front wind shields, bumpers, side curtains with beveled glass. Apply Sunday. UNIVERSITY AUTO GARAGE, 614 S. Hope.

BUICK, 1920 touring, maroon body, kahki top, good tires, runs fine. Must be sold for $435 cash. Call 281472. BOOGAR & GILLINGHAM, 524 W. Pico.

BUICK TOURING, 1923 $785
Has spare tire and two bumpers. 1225 S. FLOWER ST. Broadway 2561.

BUICK 1920 Touring. Rebuilt and repainted. Specially priced for quick sale. Will trade. 1220 S. FIGUEROA.

BUICK tour., A-1 shape, $275; forced to sell. 1121 W. 25TH PLACE.

CADILLAC, PHAETON, LATE MODEL 59
4-passenger, A-1 condition. Only driven 17,000 mi. by private owner. Will sacrifice if sold at once. Dealers don't answer. Call MR. PHILLIPS, Metro. 6450 or 827892.

CADILLAC 4-PASS. PHAETON '21
Looks like new and in elegant condition. $1545, easy terms. Open evenings and Sunday.
LYNN C. BUXTON, Stearns Dist.
1635 So. Figueroa st. 289-251

CADILLAC MODEL 57, all extras, new paint, new top, new tires, motor in the first-class shape, no reasonable offer refused. SUPERIOR REFRIGERATING CO., 540 S. Western.

CADILLAC 1922, 61 Touring. In excellent mechanical condition. Good tires. Slip covers. Closed Sundays.
FELTON MOTOR COMPANY.
1534 So. Figueroa st. 288-236.

CADILLAC phaeton, by tourist, car in A-1 condition. Priced for quick sale, $1750. Address 1510 S. ARDMORE. Phone 710-38

CHANDLER DISPATCH
1920 MODEL
"REBUILT," and is exactly like a new car. Guaranteed throughout by the distributor and carries same. Refinished in a handsome "elephant gray," distinctive throughout; five wire wheels, cord tires, bumper, motometer and many other extras. A special bargain. Liberal terms and payments.
Open Evenings and Sunday.
The House of Individuality."
W. P. HERBERT CO.
Chandler and Cleveland Dist.
1110 So. Flower. 871-011.

CUNNINGHAM phaeton. Mechanically perfect. Just finished new top. Will sacrifice for quick sale, 4769B4.

DODGE Brothers touring less than a year old; has new paint, new tires, looks like and runs as good as new car. $275 cash, bal. $40 a mo. MR. SMITH, N.E. cor. 52nd and Vermont Ave.

DODGE tour., 22, original cord tires and finish, car new in every way, priced very low. Terms. PAIGE CO. of 80.
CAL., 1127 So. Olive. 67266.

DODGE touring 1922. Perfect mechanical condition. New rubber, $575. Morn. or eve., 4536½ VENICE OCEAN AVE. Santa Monica. 21520.

DODGE '21 TOUR.—
A-1 throughout, cord tires, trade for late Ford. SHRADER'S, 1216 S. Main.

DODGE touring, 1917. Wonderful cond. Take it away for $150. 222 N. VERMONT.

DURANT 1922 tour. Very good condition throughout. $500. Terms. Open eve.
J. W. LEAVITT & CO., 1130 So. Olive.

DURANT '22 Tour., overhauled, repainted, guaranteed. $405. 1209 S. HILL.

ESSEX touring, 1921. You never owned a better one. Will sell you this car and balance easy monthly payments. JEWETT AGENCY, 222 N. Vermont.

FORD TOURING, 1921, fine running car, good tires, some extras. You will like this car. $95 will handle, balance K. Z.
Open Evenings and Sundays.
J. A. NADEAU CO., FORD DEALERS
Cor. Central and Slauson. Hum. 2240.

FORD touring, 1923. Just like new. $100 down.
FORD BARGAIN CENTER.
OPEN EVENINGS AND SUNDAYS.
J. A. NADEAU CO., FORD DEALERS.
Cor. Central and Slauson. Hum. 2240.

FORD TOURING, $75 UP. LIBERAL TERMS. SEE OUR CARS BEFORE YOU BUY.
OPEN EVENINGS AND SUNDAY.
LLOYD L. KING FORD DEALER
231 N. PACIFIC BLVD. HUM. 7756.

FORD TOUR., LATE 1923—
Runs like new, fine shape, good wheels, feet throttle, all new tires, repainted and mechanically perfect. $400.
CORBELL'S BETTER USED FORDS.
1918 S. Main. Open Sun. & Eves. 287-184

FORD touring, 1923, model N, 1917. Very good throughout. Terms. $215. 4076 SO. VERMONT.

JEWETT '23 tour, and sport models, driven very little, orig. finish and tires, terms, fully guaranteed. PAIGE CO. OF SO. CAL. 1127 SO. OLIVE. 67268.

JEWETT '23 sport, bought new October. Looks new. Over $400 discount. PETERSON'S. 1207 N. Western.

JORDAN 1922 TOUR
Fine California top, carries our full guarantee and free service. Bargain. Easy Terms. No Brokerage.
LORD MOTOR CAR CO.
1201 So. Olive Phone 824-974.
Open Evenings. Closed Sundays.

LEXINGTON 1922 TOUR.
Exceptionally good finish. 5 good tires and many extras. Only $985. Better buy this today.
Easy Terms. No Brokerage.
LORD MOTOR CAR CO.
1201 So. Olive. Phone 824-974.
Open Evenings. Closed Sundays.

LINCOLN 7-PASS. TOURING. Run only few hundred miles and you can get it at a very attractive saving. New car guarantee.
W. D. DUNHAM, Lin. Dir., 1250 W. 7.

LINCOLN, 7-passenger touring, 1921; this car has had good care and is in A1 shape; paint and tires good; price $1650. Terms if desired. Open eve. Figueroa.
Phone 821321. MR. JUDSON.

NASH 4, 1922 touring. In perfect condition. New tires. New paint and top. Will take small car as first payment. 1224 SO. FLOWER. Metro. 8271.

NASH 1922 Tour. Excellent condition throughout. Only $545. Easy terms to responsible party.
J. V. Baldwin Motor Co., 1154 S. Olive.

OAKLAND 1919 TOUR.
$175.
Very good condition throughout, almost new tires. Extras. This is a fine bargain. Don't miss it. Terms.
CALIFORNIA OAKLAND MOTOR CO.
1026 So. Olive st.

OLDSMOBILE 6 TOURING, 1920—A-1 mechanically, original finish, looks fine, upholstering like new, cord tires. Biggest bargain in town. $125 dn. WINSLOW B. FELIX CO., 140 W. Pico. Open eve. and Sunday.

OLDS 1922 5-PASS. TOURING—
Perfect cond., new cord tires, orig. finish, headlights and shield, bumpers and other extras. $575. Hurry.
W. I. TUPMAN, 3350 S. Figueroa.

OVERLAND, 1923, perfect running order upholstered like new, 5 good tires. $290. For appoint., BEACON 4448.

PACKARD 5-pass. 7-S touring, can't be told from new. Private owner, must sell. Will take light car in trade. Address P. box 299. TIMES OFFICE.

PACKARD single 6 touring late '22. $2150. MR. JAMIESON, 671 So. Coronado. Drex. 4f 6175. 12:30 to 1:30 and after 6.

PACKARD twin 6 touring car, 1916. Take it away today, $225 cash. 222 NO. VERMONT.

PAIGE ARDMORE, 1922.
7-passenger, in A-1 mechanical condition, brand new varnish job, good cord rubber, several extras. This car has only been driven 7000 miles. Can be had for $1250, cash or terms.
OPEN EVENINGS AND SUNDAYS.
LEON T. SHETTLER CO.
Figueroa at 16th. 289-011.

PEERLESS Eight, '23 phaeton, like new. Run 5000 miles. Special inclosable top and extras, owner compelled sell quick. Address T. box 244, TIMES OFFICE.

PEERLESS, late 1922 touring; $1200, like new. Privately owned. DREX. 0541.

PIERCE-ARROW 4 OR 5-PASS.
Latest model, series 33, driven 9000 miles. Like new in every way. Also two suitable diamond rings. Need cash badly. Phone DREXEL 0541.

PIERCE-ARROW Tour., series 5, 7-pass. $1750. 3-5 HILL. 829401.

REO touring, '21 model, like new. Run only 6000 miles. Present owner, $750, a bargain. Terms. Discount all cash. 1903 S. NORTON AVE. Phone 767152.

REVERE, 1921 4-passenger touring, Buckeye motor. In good mechanical condition; good rubber. Further information address T. box 526, TIMES BRANCH.

STUDEBAKER TOUR., SPEC. 6, 1922
Runs as good as it did when new. Original finish. Looks fine. Bigger bargain we have ever had. WINSLOW B. FELIX CO., 140 W. Pico. Open eve. and Sun.

STUDEBAKER Big 6, 3 class California top, like new, lots of extras. Take small Ford sedan as first payment. 6616 ESTRELLA AVE.

STUDEBAKER light 6, '23 sport tour., nearly new; saving '21 light 6 touring car; cond., priced low. PAIGE CO. OF SO. CAL. 1127 So. Olive. 67268.

STUDEBAKER, 1923, special tonneau and wind shields, 2 bumpers, wind shield, door wheels, etc. Only $1050. Private owner; terms. Phone HOLLY 9680.

STUDEBAKER LIGHT 6, LATE 1922. PERFECT. $800 MILES. $895. TERMS. 935 So. Main.

STUDEBAKER BIG 6, LATE 1921. FIRST CLASS CONDITION. GOOD TIRES. $758 TERMS. 935 So. Main.

STUDEBAKER light 6 touring, a good selection, 1921 to 1924 models, all beauties.
PETERSON, INC., 1207 N. Western.

STUDEBAKER, 1919, touring, is good condition, $435. BEACON 3134.

WHITE 16 VALVE TOURING—Used little by private family; better than new. HOLLY 4243.

WILLYS-KNIGHT 1923

This latest series tour, car revarnished, reconditioned and fully equipped 3 good cord tires.
SAVE $400. ACT QUICK.
2826 N. BROADWAY.

WILLYS-KNIGHT, 1924, demonstrator. Much better than new. Run 1800 miles. Will discount $200 cash. Call at once. BEACON 7442. 6400 SUNSET BLVD. Saturday afternoon.

WINTON 6, 7-passenger, perfect condition, guaranteed. Nearly 40 miles. Only run 27,000 mi. Priv. party. $600. Beac. 1302.

1924 HUPMOBILE TOURING
NEVER BEEN REGISTERED
WHEELS, BUMPERS, SNUBBERS AND MANY OTHER EXTRAS. COST $1600, WILL SELL FOR $1300.
DON, 455-528.
6480 SUNSET BLVD., AFTER 6 P.M.

$385 CASH.
BALANCE 16 MONTHS.
BUYS
1922 WILLY'S KNIGHT TOURING.
Beautiful Saxon finish, nickel trim, fine tires, extras. Absolutely guaranteed.
WILLY'S OVERLAND PACIFIC CO.
1065 So. Figueroa. Open eve. 60080.

'21 ETUDE LIGHT SIX
$225 DOWN, BAL. 1 YEAR
This popular light six looks and runs like a new car. At the big sale price of $675, it sure is a real bargain.
F. R. MILLER
Durant-Flint Dealer,
220 W. Pico. 281944. Open Eves. & Sun.

$385 CASH.
Balance 16 Months
Buys
1923 Willy's Knight "64" Tour.
Driven only 3000 miles. Never registered. A wonderful bargain.
WILLY'S OVERLAND PACIFIC CO.
1065 So. Figueroa. Open eve. 60080.

1923 BUICK 5 PASS. $1125
1922 DODGE TOURING $650
1921 OVERLAND, PERFECT $300
1918 OLDS 8 TOUR. CORD TIRES $250
1920 DODGE TOURING $550
1920 BUICK 6, 7-PASS. $475
1918 HUPMOBILE TOUR. $350
1917 BUICK 6, TOURING, EXTRAS
HOWARD AUTO CO. OF L. A.
1212 S. MAIN. PHONE 280641.

IT IT'S a Ford touring car you are looking for, you need look no further. We have the most complete line to choose from in Los Angeles. Come and be convinced. Terms.
OPEN EVENINGS AND SUNDAYS.
J. A. NADEAU CO., FORD DEALERS.
Corner Central and Slauson. Hum. 2240.

BEAUTY IN CADILLAC PHAETON. Tonneau shields, spot lights, Cal. rear curtains. $300 handles. Bal. $40 mo. 500 W. 80TH ST., Apt. 9, bet. 12 and 6.

1923 MAXWELL sport touring, completely equipped. Turned in on a new commercial car at big sacrifice if sold this week. SMITH, N.E. cor. 52nd and Vermont Ave.

STUDEBAKER—1924 7t. 6. Studebaker touring, extras, just drove in. $158 EAGLE SALE AVE., bet. 7th & Rock.

AUTOMOBILES, ETC.—Miscellaneous.

Touring Cars For Sale

$230 CASH
BALANCE 12 MONTHS
BUYS
1923 OVERLAND "RED BIRD" TOUR
Driven very little and in excellent condition. Absolutely guaranteed.
WILLYS OVERLAND PACIFIC CO.
1065 So. Figueroa. Open Eve. 60080

WHATCHA SAY ABOUT THIS?
Ford tour., 1923, mechanically perfect, good rubber, many extras; some buy.
Ford—H. BAUM, FAHY—Lincoln.
Open Sun 827 S. FIGUEROA. Open eves.

$125.
1921 Chevrolet, 4-90 touring car. Can you beat this for cheap transportation? VERMONT, today only.

OUR CARS ARE ABSOLUTELY GUARANTEED
ASK AN OWNER."
WILLYS-OVERLAND PACIFIC CO.
1065 S. FIGUEROA. OPEN EVE. 60080.

Roadsters For Sale

BUICK RD., 6. Wonderful condition throughout. $250, easy terms. WINSLOW B. FELIX CO., 140 W. Pico. Open eve. & Sunday.

BUICK roadster, 1921, 6-cylinder, cord tires. Lots of extras. Must sell. Leave offers. Stored at 1724 S. GRAND.

BUICK SPORT ROADSTER, LATE 1923. WIRE WHEELS, PERFECT. $1285. TERMS. 935 SO. MAIN.

CHEVROLET, 1923, 5-pass. or rdst., looks like new at a good discount. Terms. HOWARD AUTO CO., 1212 S. Main. 280641.

CHEVROLET RD., 1923. Looks and runs like a new one. It's a real buy. Several extras. WINSLOW B. FELIX CO., 140 W. Pico. Open eve. and Sun.

COLUMBIA, 1922 roadster. Just like new. Only $240 down, balance easy.
J. W. LEAVITT & CO., 1130 So. Figueroa.

DODGE—LATE 1922 RDSTR. PERFECT CONDITION, ETC., $530. TERMS. 935 SO. MAIN.

FORD ROADSTER, 1922. Fine shape and looks like new. Also 1923 rdstr., with Rucksteli axle at an attractive saving.

DUNHAM for FORDS.
Authorized FORD Dealer. 1250 W. 7th.

FORD roadster, 1922. One-man top. $90 down.
OPEN EVENINGS AND SUNDAYS.
J. A. NADEAU CO., FORD DEALERS.
Cor. Central and Slauson. Hum. 2240.

FORD roadster, 1922, $175, this is a snap. See our cars before you buy.
LLOYD L. KING FORD DEALER
231 N. Pacific Blvd. Hum. 7756.

FORD ROADSTER, 1922. $295
Starter, in good condition.
COBERLY'S BETTER USED FORDS.
1918 S. Main. Open Sun. & Eves. 287184.

FORD 1920 road. model. Ready to go to work, $175. Pay $60 and $20 a mo. Hurry, 522 S. WESTERN.

FORD 1923 SPORT ROADSTER
New tires, original finish, like new. $365 spent on this for repairs. New type hood. A real bargain. $650.
W. I. TUPMAN, 3350 S. Figueroa.

HUPMOBILE—1920. $500. Will take small car in trade, balance terms. CALVER, 5887.

LEXINGTON chummy roadster, new paint and top, trade or sell cheap on easy terms. 884472. A. 1500 E. 20TH ST.

MARMON CHUMMY ROADSTER, 1917—2 SPARE WHEELS AND TIRES, $800. TERMS. E. C. AMPORT, 1201 SANTA FE AVE.

OLDS 4, LATE 1923 RDSTR., A-1 CONDITION. NEW RUBBER, $595, $200 DOWN. 935 S. MAIN.

PIERCE-ARROW 4, roadster, very good condition. Make good sport car. Only $100. 2600 SUNSET.

STUDEBAKER LIGHT SIX
1921 ROADSTER.
Just out of the main shop, finished in a beautiful "Ringe," new cord tires, motor overhauled and couldn't be better. "A chance to get a real bargain." $695, liberal terms. Get a real barrain.
Open Evenings and Sunday.
"The House of Individuality"
W. P. HERBERT CO.
Chandler and Cleveland Distributors
1110 S. Flower st. 871-011.

Speedsters, Stripped Cars

HUDSON SPEEDSTER, '21 mod., orig. finish, like new, tires, 1 like new. $425. 1636 S. MAIN. 826462. Always open.

HUDSON, 1920 speedster, brand new top, price, $450. Terms if desired. Address T. box 247, TIMES OFFICE.

MERCER—Renewed racing car, original cost $8000, sacrifice at $1200. For quick sale. Phone after 5 p.m., 872741.

FORD speedster. Good condition. $25 down. 2854 PASADENA AVE.

Coupes For Sale

BUICK 2-passenger coupe, 1922 model. Looks almost like new car. Run just a few miles. $1150. Terms if desired.
Mesa, cor. exp. 42307. 1537 OCEAN AVE., Santa Monica. 21522.

BUICK snap, 1920 roadster with special coupe top, bumpers, motometer, Cole gas gauge, clock, mirror, spotlight, snubbers, cut-out, good oversize tires, chains, only $435 cash. OWNER, 67-041.

CADILLAC 57 COUPE, 4 pass., always serviced by Don Lee. Runs perf., easily worth $1850. Our price $1375, terms. Ask for Dr.'s car. 1036 S. Main. 826462, anytime.

CHEVROLET COUPE, 1922.
Is A-1 mechanical condition, new paint, good cord rubber. Price $450. CASH OR TERMS.
Open evenings till 9.
LEON T. SHETTLER CO.
FIGUEROA at 16TH. PHONE 289-011.

CHEVROLET COUPE. Don't buy a new one until you see this. You can save some money. Driven only 200 miles; new-car guarantee. WINSLOW B. FELIX CO., 1057 S. Olive. Always open.

CHEVROLET COUPE SUPERIOR, 23.
Like new. $365. Good down.
One of the late models. See this bargain today. 759 S. VERMONT. Dunkirk 3480.

JORDON blue box, 1924 model. Only run 800 miles as demonstrator. 5-passenger, $2000; save $400. Will give new car guarantee on this car.
Terms if desired. Call McFADDEN, 434444 or 432230.

LEXINGTON 1922 sport tour., nearly new, used less than 3 months; wonderful car at less than ½ price. Terms. PAIGE CO. of SO. CAL., 1127 S. Olive. 67268.

MAXWELL, '23 model, sport tour., disc wheels, trade in, $425. Easy terms. Open Sunday and evenings.
1036 S. Main. 826462. Always op

NASH Sport, late 21. Rebuilt and repainted. Will accept similar car as 1st payment. Open Sunday. 1220 FIGUEROA.

NASH 6 sport, new paint and top. This is a guaranteed car and a good buy at $775, terms. 1224 SO. FLOWER. Metro. 8271.

PAIGE SPORT, 1923.
This beautiful car is only a few months old and driven only 9000 miles, has over $400 worth of extra equipment. A real buy at the price we ask. Terms. Open Sunday and evenings.
Ford—J. BENJ. FAHY—Lincoln.
Open Sun. 827 S. FIGUEROA.

ROAMER sport, 1921, good condition. Ph. BEACON 7926, Saturday afternoon or Sunday.

2 MERCERS—Series 5 raceabout, 1921 production. Also sport model, 1922 production. Lots of extras. All new tires. Make me an offer. Open Sun. EDW. GALLAGHER, 1221 Hyperion ave. Sunset 6221.

FOR SALE—Miller-built racing car, 196 cubic inch displacement. Never been used. Also 1923 sport model Buick, A-1 condition. See Mr. WM. RAU, DALL at Maier Brewing Co. Garage, Amelia and Commercial sts.

Sedans For Sale

BUICK SEDAN, 1925.
5-pass. Just like new. A real beauty. $1595, easy terms. Open Sunday & evenings.
LYNN C. BUXTON, Stearns Dist.
1635 South Figueroa Street. 289-251.

BUICK SIX, '22 sedan, 7-pass., only run short time. Really like new, at sacrifice to trade for car I want. Address T. box 247, TIMES OFFICE.

BUICK SEDAN 1924, 4-CYLINDER, 4-WHEEL BRAKE, NEARLY NEW. PH. HOLLY 6818.

CADILLAC SEDAN.
5-PASSENGER, 1925 MODEL.
Driven 5500 miles, guarantee first class condition. $5000. Tel. DR. W. D. GILL, 873-141.

CADILLAC sedan—Late 1923 seven-passenger sedan. Only 5000 miles, extra tire, bumper, lock motor, motometer, mirror, antenna and in first class condition in every way. Sacrifice at a bargain. 1817 FULLER AVE. Hollywood. Phone 472808.

CADILLAC 59, suburban, 7-pass. sedan, private owned, motor had completely rebuilt. Finished in beautiful gray and black; new cord tires. Will sacrifice. Address T. box 246, TIMES OFFICE.

CADILLAC brougham, 1917, very good condition, by owner, 34479. 1065 ORANGE.

CHANDLER SEDAN, 1922.
Thoroughly overhauled and refinished. Five new tires. This beautiful sedan can not be told from new. Will sacrifice
Open Sundays and evenings.
Ford—J. BENJ. FAHY—Lincoln.
827 S. FIGUEROA.

CHANDLER sedan, used very little. Chauffeur driven. $900. Terms.
OPEN EVENINGS AND SUNDAYS.
J. A. NADEAU CO., FORD DEALERS.
Corner Central and Slauson. Hum. 2240.

CHEVROLET, light delivery, 1922, $120. $40 down. ANGLIN & SUND, Ford Dealers, 1800 Sunset Blvd. Open Sunday and evening.

AUTOMOBILES, ETC.—Miscellaneous.

Coupes For Sale

CHEVROLET COUPE, 1923. Looks & runs like a new one. $650. Terms. WINSLOW B. FELIX CO., 140 W. Pico. Open eve. & Sun.

CHEVROLET COUPE, 1922—
For sale at a sacrifice, $600. 1243 CHEROKEE.

CLEVELAND COUP., 1921—
In good mechanical condition, new paint, new cord rubber, at a price that will knock you dead. Cash or terms.
Open until 9 evenings.
LEON T. SHETTLER CO.
FIGUEROA at 16TH. Phone 289-011

CLEVELAND coupe, new, for financial reasons owner must sell immediately; car 2 mo. old, perfect condition. Would consider light car. 2330 LONDON ST. Drexel 8421.

CLEVELAND 5-door sedan, '23 model, mechanically perfect, will sacrifice for cash. Inquire of C. B. DUNCAN, 435 Beverly Dr. Beverly Hills.

CLEVELAND, 1924 blue chummy sedan, deluxe, used one month. 281472. BOOGAR & GILLINGHAM, 524 W. Pico.

DODGE BROTHERS—
1920 SEDAN.
Motor recently overhauled and could'n't run better. Original finish looks like a new car. Five wire wheels, cord tires almost new, spare, bumper and many extras. Upholstery shows no signs of wear. Liberal terms and a bargain.
Open Evenings and Sunday.
"The House of Individuality."
W. P. HERBERT CO.
Chandler and Cleveland Dist.
1110 So. Flower. 871-011.

ESSEX coach, 1924 model, 4-cylinder. Can't be told from brand new car. Has bumpers and other extras. Must sell. Terms arrg. 220 W. FLOWER.

FORD SEDAN.
1923 MODEL.
In excellent shape, cord tires, speedometer, disc wheels, oversize steering wheel and other extras, motor couldn't be better, original finish and upholstering also even soiled. "A real bargain." $485. Liberal terms.
Open Evenings and Sunday.
"The House of Individuality."
W. P. HERBERT CO.
Chandler and Cleveland Distributors
1702 S. Figueroa. 283313.

FORD SEDAN, 1920. In very good shape and looks it. Easy terms.
You'll like the car and the price.

DUNHAM for FORDS.
Authorized FORD Dealer. 1250 W. 7th.

FORD SEDAN.
Much equipment, cord tires, seat covers, $315. Easy terms. Open evenings and Sunday.
LYNN C. BUXTON, Stearns Dist.
1635 So. Figueroa st. 289-251.

FORD sedan, 1923. Special tan sport job. $150 cash.
FORD BARGAIN CENTER.
OPEN EVENINGS AND SUNDAY.
J. A. NADEAU CO., FORD DEALERS.
Cor. Central and Slauson. Hum. 2240.

FORD SEDAN, 1922. Special sport job. $125 down.
FORD BARGAIN CENTER.
OPEN EVENINGS AND SUNDAYS.
J. A. NADEAU CO., FORD DEALERS.
Cor. Central and Slauson. Hum. 2240.

FORD COUPE, 1922.
It's a little beauty, lots of extras and priced more than right, $425. Easy terms. Open Sunday and evenings.
LYNN C. BUXTON, Stearns Dist.
1635 So. Figueroa st. 289-251.

FORD coupe, 1922. A special sport job. $125 down.
FORD BARGAIN CENTER.
OPEN EVENINGS AND SUNDAYS.
J. A. NADEAU CO., FORD DEALERS.
Cor. Central and Slauson. Hum. 2240.

FORD coupe, 1923, driven 4800 miles, 5 mo. old. Mechanically perfect. Look wheel, speedometer, cord tires, extra tire. Almost new, price $475. Cash or terms. Phone 863354. 4348 LOCKWOOD AVE. Apt. 2.

FORD COUPES, '20, '21, '22, '23 and '24, all in excellent condition. Prices as low as $95 down. Your car may be taken in trade. ANGLIN & SUND, Ford Dealers. Used Car Dept. 1800 Sunset Blvd. Open Sunday and evenings.

FORD COUPES—ALL MODELS
Ford bargain, Winslow B. Felix Co.
See us for good coupes.
COBERLY'S BETTER USED FORDS
1918 S. Main. Open Eve. & Sun. 287184.

FORD COUPE, LATE '22, many extras. Must sell at once. No reasonable offer refused. Will take small car in trade. PAIGE CO. of SO. CAL., 1127 So. Olive. 67268.

FORD COUPE, 1923, almost new, speedometer, Decker wheel, etc. A good clean car.
COBERLY'S BETTER USED FORDS
1918 S. Main. Open Eve. & Sun. 287184.

FORD coupe, late 1922. Looks and runs like new. Will take car in trade as part payment, balance terms. Special wheel, etc. Must sacrifice, $435. Terms. 833 S. FLOWER.

FORD coupe, 1922, runs fine, good tires; 9-speed transmission; Evans rubber cover extras, $425. $175 down. BOOGAR & GILLINGHAM, 524 W. Pico. 281472.

FORD COUPE, $325. In good condition. Shocks and speedometer.
COBERLY'S BETTER USED FORDS
1918 S. Main. Open Eve. & Sunday.

FORD '23 COUPE, $90
Down original tires and finish. Speedometer, motometer. Drive for guarantee.
SHRADERS, 1210 S. Main.

FORD coupe, 1922, shock absorbers, original finish, like new, wire wheels, etc. Easy terms arrg. 526 SO. FLOWER.

FORD coupe, 1921, $395
Looks and runs like new. New car guarantee. Open Sundays.
1616 So. Main.

FORD Coupe, 1921, seat covers, good rubber, mechanically perfect. $285, terms. 827 S. FIGUEROA.

FORD coupe, $100 down, bal. $200, runs like new, entirely overhauled, wire wheels, etc. Terms. 760052. 1258 3rd ave.

FORD COUPE, 1922, $350. Pay $115 dn. ANGLIN & SUND, Ford Dealers, 1800 Sunset Blvd. Open Sunday and eve.

FORD COUPE, 1923—
Owner must sacrifice, $600. 1243 CHEROKEE.

FORD coupe, 1922. Mechanically perfect. New paint job. New tires. $85 down. 2654 PASADENA AVE.

FORD coupe, 1923 model. Extras, fine condition. Looks like new. Private party. Terms. PHONE 475915.

FORD coupe, 1923, extras, for quick sale, $375 cash; ask for Mr. YOUNG'S car at 526 S. Flower st. Garage.

FORD COUPE, 1921, $295
Splendid wheel and tire guarantee.
1616 SO. MAIN.

FORD coupe, 1921, 18T. CLASS. $325. Terms. 1209 So. Hill st. 820-491.

FORD COUPE, 1923 MODEL. $385.
1616 So. Main. PHONE 826610.

FRANKLIN Brougham, perfect condition. Just like new. Owner going east, will sacrifice for $1800. Address A. box 519, TIMES BRANCH.

HUPP Coupe, late 1922 business man's. Looks and runs like new. Terms. 526 SO. FLOWER.

NASH 4 coupe, 1924, 5-passenger, looks brand new, has double bar bumper and disc wheels. Can't use, willing to sacrifice. Payments arranged. 526 SO. FLOWER.

OLDS "Little Six" coupe. Excellent finish, good tires. A bargain. Terms.
J. W. LEAVITT & CO., 1130 S. Figueroa.

PEERLESS coupe, brand new, driven less than 3000 miles. Party returning east forced to sacrifice. Will discount over $1200. Has attached terms. Car may be seen at WALLACE GARAGE, 423 S. Flower.

REO, 1924, 4-pass. coupe just like new. Way below list. PETERSON'S, 1207 N. Western.

STUDEBAKER LIGHT 6 COUPE
Exactly like new. Driven but 1600 miles. Much extra equipment. Look at this price, $1250, easy terms. Open evenings and Sunday.
LYNN C. BUXTON, Stearns Dist.
1635 So. Figueroa st. 289-251.

1923 CHEVROLET COUPE $600
1921 BUICK 6 COUPE $450
1920 BUICK 6 COUPE $550
1921 FORD COUPE, TRIMM $325
HOWARD AUTO CO. OF L. A.
1212 S. MAIN ST. PHONE 280641.

FORD COUPE, 1923, almost new, speedometer, cord tires, extra tire. Looks and runs like new. Will take car in trade as part payment, balance terms. 1224 SO. FLOWER. Metro. 8271.

DODGE, '23 BUS. MEN'S COUPE.
$2300 down or late Ford as first payment. Bungert & Hashers, new spare cord. Finish like new. Guaranteed. SHRADER'S 1216 S. Main.

EARL CABRIOLET, 1922
A little closed car just right for four for $595 as part payment, balance terms. 1224 SO. FLOWER. Metro. 8271.

LYNN C. BUXTON, Stearns Dist.
1635 So. Figueroa st. 289-251.

Roadsters, Stripped Cars

BUICK SPEEDSTER, '23 model, orig. finish, like new, tires, 1 like new. $425. 1636 S. MAIN. 826462. Always open.

BUICK, 1920 speedster, brand new top, price, $450. Terms if desired. Address T. box 247, TIMES OFFICE.

BUICK SEDAN, 1925.
5-pass. Just like new. A real beauty. $1595, easy terms. Open Sunday & evenings.
LYNN C. BUXTON, Stearns Dist.
1635 South Figueroa Street. 289-251.

BUICK Six, '22 sedan, 7-pass., only run short time. Really like new, at sacrifice to trade for car I want. Address T. box 247, TIMES OFFICE.

BUICK SEDAN 1924, 4-CYLINDER, 4-WHEEL BRAKE, NEARLY NEW. PH. HOLLY 6818.

CADILLAC SEDAN.
5-PASSENGER, 1925 MODEL.
Driven 5500 miles, guarantee first class condition. $5000. Tel. DR. W. D. GILL, 873-141.

CADILLAC sedan—Late 1923 seven-passenger sedan. Only 5000 miles, extra tire, bumper, lock motor, motometer, mirror, antenna and in first class condition in every way. Sacrifice at a bargain. 1817 FULLER AVE. Hollywood. Phone 472808.

CADILLAC 59, suburban, 7-pass. sedan, private owned, motor had completely rebuilt. Finished in beautiful gray and black; new cord tires. Will sacrifice. Address T. box 246, TIMES OFFICE.

CADILLAC brougham, 1917, very good condition, by owner, 34479. 1065 ORANGE.

CHANDLER SEDAN, 1922.
Thoroughly overhauled and refinished. Five new tires. This beautiful sedan can not be told from new. Will sacrifice
Open Sundays and evenings.
Ford—J. BENJ. FAHY—Lincoln.
827 S. FIGUEROA.

CHANDLER sedan, used very little. Chauffeur driven. $900. Terms.
OPEN EVENINGS AND SUNDAYS.
J. A. NADEAU CO., FORD DEALERS.
Corner Central and Slauson. Hum. 2240.

CHEVROLET, light delivery, 1922, $120. $40 down. ANGLIN & SUND, Ford Dealers, 1800 Sunset Blvd. Open Sunday and evenings.

AUTOMOBILES, ETC.—Miscellaneous.

Sedans For Sale

CHANDLER, 1923 chummy sedan, Pikes Peak motor, almost new, $1500. BOOGAR & GILLINGHAM, 524 W. Pico. 281472.

CHANDLER sedan, 1 mo. old, driven about 700 miles, owner too nervous to drive. DREXEL 2288.

CHEVROLET SEDAN, 1923. MODEL LOOKS LIKE NEW. $640. CALL 1252 NO. WESTERN. HOLLY 7496.

CLEVELAND SEDANETTE, 1923—
In new-car condition throughout. Several extras. A steal at $1025. CASH OR TERMS.
Open until 9 evenings.
LEON T. SHETTLER CO.
FIGUEROA at 16TH.
Phone 289-011.

CLEVELAND 5-door sedan, '23 model, mechanically perfect, will sacrifice for cash. Inquire of C. B. DUNCAN, 435 Beverly Dr. Beverly Hills.

CLEVELAND, 1924 blue chummy sedan, deluxe, used one month. 281472. BOOGAR & GILLINGHAM, 524 W. Pico.

DODGE BROTHERS—
1920 SEDAN.
Motor recently overhauled and could'n't run better. Original finish looks like a new car. Five wire wheels, cord tires almost new, spare, bumper and many extras. Upholstery shows no signs of wear. Liberal terms and a bargain.
Open Evenings and Sunday.
"The House of Individuality."
W. P. HERBERT CO.
Chandler and Cleveland Dist.
1110 So. Flower. 871-011.

ESSEX coach, 1924 model, 4-cylinder. Can't be told from brand new car. Has bumpers and other extras. Must sell. Terms arrg. 220 W. FLOWER.

FORD SEDAN.
1923 MODEL.
In excellent shape, cord tires, speedometer, disc wheels, oversize steering wheel and other extras, motor couldn't be better, original finish and upholstering also even soiled. "A real bargain." $485. Liberal terms.
Open Evenings and Sunday.
"The House of Individuality."
W. P. HERBERT CO.
Chandler and Cleveland Distributors
1702 S. Figueroa. 283313.

FORD SEDAN, 1920. In very good shape and looks it. Easy terms.
You'll like the car and the price.

DUNHAM for FORDS.
Authorized FORD Dealer. 1250 W. 7th.

FORD SEDAN.
Much equipment, cord tires, seat covers, $315. Easy terms. Open evenings and Sunday.
LYNN C. BUXTON, Stearns Dist.
1635 So. Figueroa st. 289-251.

FORD sedan, 1923. Special tan sport job. $150 cash.
FORD BARGAIN CENTER.
OPEN EVENINGS AND SUNDAY.
J. A. NADEAU CO., FORD DEALERS.
Cor. Central and Slauson. Hum. 2240.

FORD SEDAN, 1922. Special sport job. $125 down.
FORD BARGAIN CENTER.
OPEN EVENINGS AND SUNDAYS.
J. A. NADEAU CO., FORD DEALERS.
Cor. Central and Slauson. Hum. 2240.

FORD COUPE, 1923, almost new, speedometer, Decker wheel, etc. A good clean car.
COBERLY'S BETTER USED FORDS
1918 S. Main. Open Eve. & Sun. 287184.

FORD coupe, late 1922. Looks and runs like new. Will take car in trade as part payment, balance terms. Special wheel, etc. Must sacrifice, $435. Terms. 833 S. FLOWER.

FORD COUPE, 1922, runs fine, good tires; 9-speed transmission; Evans rubber cover extras, $425. $175 down. BOOGAR & GILLINGHAM, 524 W. Pico. 281472.

FORD COUPE, $325. In good condition. Shocks and speedometer.
COBERLY'S BETTER USED FORDS
1918 S. Main. Open Eve. & Sunday.

FORD '23 COUPE, $90
Down original tires and finish. Speedometer, motometer. Drive for guarantee.
SHRADERS, 1210 S. Main.

FORD coupe, 1922, shock absorbers, original finish, like new, wire wheels, etc. Easy terms arrg. 526 SO. FLOWER.

FORD coupe, 1921, $395
Looks and runs like new. New car guarantee. Open Sundays.
1616 So. Main.

FORD Coupe, 1921, seat covers, good rubber, mechanically perfect. $285, terms. 827 S. FIGUEROA.

FORD coupe, $100 down, bal. $200, runs like new, entirely overhauled, wire wheels, etc. Terms. 760052. 1258 3rd ave.

FORD COUPE, 1922, $350. Pay $115 dn. ANGLIN & SUND, Ford Dealers, 1800 Sunset Blvd. Open Sunday and eve.

FORD COUPE, 1923—
Owner must sacrifice, $600. 1243 CHEROKEE.

FORD coupe, 1922. Mechanically perfect. New paint job. New tires. $85 down. 2654 PASADENA AVE.

FORD coupe, 1923 model. Extras, fine condition. Looks like new. Private party. Terms. PHONE 475915.

FORD coupe, 1923, extras, for quick sale, $375 cash;

HOUSES— For Sale Miscellaneous

136 NORTH GOWER.

A PIONEER SPANISH BUNGALOW IN NEW WINDSOR SQUARE
THREE BEDROOMS
THREE BATHS
$18,500

...will cash payment and balance at ...per month, including interest.

...Spacious living-room with high-...panel ceiling and exceedingly beautiful ...and fireplace, ...

...Three bedrooms, splendid kitchen ...tile wainscot, two master bed-...rooms, each with bath, tile and ...shower, and beautiful sleeping ...porch.

...The lot is 60 feet wide equipped with ...automatic sprinkling system. The build-...ing is of brick with red tile roof.

...Telephone is installed. Awnings and ...shades go with the house. Garage ...for two cars. There isn't a bungalow ...of New Windsor as fairly priced as ...this and it's a remarkable bargain.

...Seventh St. Dunk. 1302.

OPEN FOR INSPECTION 1 TO 5
OWNER. Drexel 4931.

...INSPECT TODAY
Special Offering
in
PELLISSIER SQUARE
744 S. Bernardo

A lovely home of eleven rooms, ...Moreno Drive, 100 feet of floor space. Exceptional plan. Mahogany in four rooms. Four bedrooms, each connecting tiled baths, dressing ...etc. Sleeping porch, sewing ...maid and chauffeur's room. ...er in Mexico; must sell.

A positive saving of many thou-...sands of dollars. Telephone ...ace C. C. GOODWIN.

THE FRANK WELDIN CO.
3704 Wilshire Blvd.

$5700 WILSHIRE FRAME BUNGALOW
$2000 CASH—1ST PAYMENT
BALANCE AT $75 PER MONTH
INCLUDING INTEREST
This bungalow is a "STEAL" at ...and was shown for the first time ...week in 5 hours after my sign ...posted. However, the original ...new owner has had to SELL it ...for sacrifice is finished, so now ...YOUR chance to get a home ...of Wellington Road ...hardwood floors throughout, ...by 5 doctor for his

HIGHLAND PARK—
For Sale, Ex., Wanted, To Let

GOOD INCOME.
8-room modern house, with 3-room house in rear renting for $25 mo. On corner lot in fine location. Price $5500. $1500 down.
WILLIAMS REALTY CO.
6199 Pasadena Ave. Garv. 3767.

"NEW" MODERN, 2 ROOMS AND BATH—Furnished beautifully, $2500; unfurnished $2200, $1000 down. Close to stores and school.
8062 YORK BOULEVARD. Garv. 4800.

JUST FEW FEET FROM PASADENA AVE. Modern 6-room house on through st., 710 Hermon. Price $7000, $3500 down. Worth considerable more. MR. KNAUFF, 9631 Pasadena ave. Garv. 2281.

LOOKING FOR A CORNER? 7-room house & room for duplex. Lot 45x145. Garage, near car and schools. Only $6500, $2000 cash. 4217 PASADENA AVE. Garv. 1000.

FEW FEET FROM PASADENA AVE. Modern 6-room house on through st., 710 Hermon. Price $7000, $3500 down. Worth considerable more. MR. KNAUFF, 9631 Pasadena ave. Garv. 2281.

LOOKING FOR A CORNER? 7-room house & room for duplex. Lot 45x145. Garage, near car and schools. Only $6500, $2000 cash. 4217 PASADENA AVE. Garv. 1000.

PRICE $7000, $2000 down; new bung. a large 7-room home. Lot 50x140. 2106 EAST LA COLINAS AVE., near Eagle Rock Blvd. Owner next door. 594837.

FURN. 9-room flat, piano, gar., storage, phone, every convenience, Highland Park. GAR. 2100.

GOODYEAR PARK—
For Sale, Ex., Wanted, To Let

WANTED — Residential and business lot. Goodyear Pk. Give price, terms, location. Address C, box 34, TIMES OFFICE.

HUNTINGTON PARK—
For Sale, Ex., Wanted, To Let

ACT. site lot 47x130. 1 block to Pacific Blvd. and car. $2850. $1250 down. Individual water system, foundation, lumber, roof for 18x42 stucco house and garage. 257 S. PACIFIC BLVD., Huntington Park. Humbolt 7870-W.

INGLEWOOD—
For Sale, Ex., Wanted, To Let

6-ROOM modern house on high lot 50x165, only a block from the car line. Just the home for a couple. Only $350, $35 monthly including interest. Price $4500.
BABCOCK'S BARGAINS.
1187 Centinela Blvd. Phone Ing. 370.

BUSINESS lot on corner, facing Blvd. Easy down. Sure profit. We are owners. $3500, easy terms. 4-rm. home and half-acre, garage, chicken equipment, fruit. Improved street. Map. SMILEY & CO., 114 Market st. Phone 5033.

FOR SALE—By owner, New modern 4-room house, floors, garage, sacrifice $4250, $1250 cash, bal. $30 month. 5216 WILLOW St. Take 1 car from Inglewood to Willow. Walk 1 block east.

BY owner—5-room plastered house, 2 bedrooms, lot 50x200 with fruit and shade, party going north. $4250, facing Redondo direct car line. 1 REGENT ST., INGLEWOOD, CALIF.

LOTS $614 to $638, three blocks from car, $50 cash, balance monthly. Call owner, 219 Market St.

LOT $614 to $638, 3 blocks from car, $50 cash, balance monthly. Call PERRY BROS., 219 Market St.

SANTA MONICA—
For Sale, Ex., Wanted, To Let

NEW 3-room Spanish bung. No. of Wilshire Blvd. Near car and school. $2500, $500 cash. Terms. TAFT REALTY CO., 908 S. Hill Blvd. Ph. 24252.

2½ ACRES lots in National Bird. Heights above Santa Monica. Owner, Box 72, L. A. WILLIAMS, 618 O. T. Johnson Bldg., L. A.

GET OUR FREE MAP AND LIVE LIST. Best property buys here. KOCH REALTY CO., 1402 Broadway, Santa Monica.

CITY LOTS AND LANDS—
For Sale

WASHINGTON STREET SNAP
60 feet on Washington, unrestricted, zoned for business or apts. In middle of great development on Washington. Property within 2 blocks of this on Washington selling for $1000 per front foot, can deliver this now at $300 front foot. Let us show you. Phone 7491.
CLARENCE URBAN.
Washington St. at Third Ave. 769-123.

LOWELL CORNER.
SUITABLE FOR 2 DUPLEXES.
In Wilshire Highlands. High and sightly, 2 blocks from beautiful Wilshire Blvd. Bargain. Price $3650 cash, or can arrange some terms. Phone 7491.
HELL AND PAINE,
4151 WEST PICO ST.

$2000—WILSHIRE VISTA—$2000.
60-ft. lot, beautiful view overlooking lots 125. Price $1900, about $850 cash. This lot is $400 less than adjoining lots. 1602 W. SANTA BARBARA. Ver. 8802.

VERMONT AVE. AT WILSHIRE BLVD. 150x150 ft. block for sale. Highly desirable location at a very attractive price. Owner, Mr. Fiske.
NEAL AND TAYLOR.
3064 W. 7th at Vermont.

A VERY desirable bungalow, lot 60 ft. frontage, near car, very attractive and view. Price for quick sale at $7000. Terms. Near Pare Military school in Wilshire section. 762970.

COURT OR APARTMENT LOT.
60x177, block from Santa Monica and Vermont, $13,000, terms. Also many others. CHAS. HOLDSTOCK, 872 Locke ave. 548-7905.

WONDERFUL income lot 1 blk. from Hollywood Blvd. #6300. Last lot to be had in this select district. Owner, Mr. Arent, WRIGHT & HOGAN, INC. 1600 N. Vermont ave., phone 598-175.

BIGHT now I need one lot to sell on or two of my income lots in Beverly, a block from Wilshire on concrete street. $12,000 buys one. 1100 COCHRAN AVE., 762188.

$1620.
40x120, moderate slope, good location. 1 blk. to school, car, store and stores. Improved street within 200 ft. of lot. 15 min. to city. 6c fare. You will never have a chance like this again. OWNER, 508-867. No agents.

DON'T WAIT
UNTIL SATURDAY NIGHT TO TELEPHONE YOUR SUNDAY ADS TO THE TIMES. OUR FRIDAY EARLY DELIVERY, 7.30 P.M. IS CLOSING HOUR FOR ALL CLASSIFICATIONS. METROPOLITAN 6700.

BARGAIN—
Beautiful single residence lot, high ground. Wonderful view. 50x121, block from Wilshire Blvd. $2900. Best buy in the neighborhood. This won't last. Quick sale. 5009 W. PICO. 762389.

Just off Glendale Blvd., on Lona Vista, overlooking beautiful Silver Lake. Lot $500. Price $1200. Terms.
DEATON & RAMSEY.
2145 W. Washington. DUNK. 7456.

WESTERN Ave. corner opposite new $200,000 theater; must sell at once $5000 under value; will double in value within 6 mo. Call 3617 S. WESTERN, or phone Univ. 5017.

APT. SITE
50x145.
HIGH CLASS.
Near 1st and Alvarado. Price $13,500, $5500 cash, bal. 3 yrs. 7% DREX. 5463.

YOU buy lot in choicest close in location in L. A. $1500 cash. Will finance and build mod. 5-rm. bung. CLARKE, 321 W. 3rd st., Room 420. 829853.

50-FOOT east front lot for apartment or flats, 1 block from Grand ave. car. Price $3500, $2000 cash, bal. 6%. Phone Ver-mont 9705. 3321 S. 54TH ST.

$1000 UNDERPRICED
50x150 unrestricted lot, close to Pico on high ground, for only $4500. ALLEN STEPHENS, 464 N. Western. Ph. 422058.

140 FT. corner, Western ave., only $1475 cash to handle. Small price. Terms. Don't overlook this. SPALDING, 5737 Western, Ver. 9250.

WESTWOOD.
Corner 50x135.
$1600.
Alonzo D. Moore, 3745 Cimarron. 766091.

WESTWOOD
LOT, 50x135.
$1400.
Alonzo D. Moore, 3745 Cimarron. 766091.

60-FT. CORNER WESTERN AVE.—
Near Adams season. Terms. Cheapest corner on Western. SPALDING, 5737 Western, Ver. 9250.

LOT—One block from West Adams car. Will exchange as part payment on 6-room house, Southwest district. 4990 W. ADAMS. 963-6000.

SPECIAL—
Corner lot unrestricted.
Ideal for apts. Sunset blvd., 50x 135 to 15-foot alley. Quick sale, $11,-900. #9000 cash. MR. KAUTH or MR. FISHER. Phone 821166.

FOR SALE—several residential lots, 5 miles N.E. First and Broadway, $950. Cash, balance 2% smonthly. Also business lots, $1700, 15% cash, bal. 2% monthly. Write care Times. Address E, box 16, TIMES OFFICE.

UNRESTRICTED LOT.
50x145. $1750. One-half cash. Improvements in and paid for. Yellow car, 6th and Alvarado, 2 blocks east to State University. CARL COFFMAN REALTY CO., cor. Melrose and Kenmore. 762-1000.

2 beautiful adjoining lots in Beverly Vista, ½ block from Wilshire Blvd & 2 car lines. Owner terms if wante. Owner able to meet payments will sell at a sacrifice. 769364. O'NEILL.

HIGH GROUND—UNRESTRICTED.
Double bungalow lot ..... $2000.
Unrestricted, 50x140 ..... $1500.
Court site, 95x125 ..... $5000
Unrestricted, 60x150 ..... $1750.
SMITH & WELLINGTON St., Ph. 783-72.

NEAR COUNTRY CLUB DRIVE.
Single residence lot on high ground on concrete street, priced to sell this week at $3550; $1500 will handle. Owner must quick at 5091 W. PICO, 762380, Evenings Glendale 757-M.

OWNER'S SACRIFICE FOR QUICK SALE $1000 below value. Lot 48x125, on new 7th West Hollywood car. Santa Monica Blvd. and Melrose ave. Can build single, double or flats. PHONE 837146.

UNRESTRICTED LOT
Sacrifice. Corner lot in Wilshire View, 74x115, paved alley. Best car service in Wilshire. High and sightly for flats, bungalows or court. $6500, easy terms 763970.

WEST WASHINGTON
50x150—Business corner. Best value between Arlington and Crenshaw, $18,000. Terms. After Jan. 10th, $16,000. Call OWNER, 73870.

JUST 20 FT Glendale Blvd., on Lona Vista, overlooking beautiful Silver Lake. Lot $500. Price $1200. Terms.
DEATON & RAMSEY.
2145 W. Washington. DUNK. 7456.

WESTERN Ave. corner opposite new $200,000 theater; must sell at once $5000 under value; will double in value within 6 mo. Call 3617 S. WESTERN, or phone Univ. 5017.

APT. SITE
50x145.
HIGH CLASS.
Near 1st and Alvarado. Price $13,500, $5500 cash, bal. 3 yrs. 7% DREX. 5463.

YOU buy lot in choicest close in location in L. A. $1500 cash. Will finance and build mod. 5-rm. bung. CLARKE, 321 W. 3rd st., Room 420. 829853.

50-FOOT east front lot for apartment or flats, 1 block from Grand ave. car. Price $3500, $2000 cash, bal. 6%. Phone Vermont 9705. 3321 S. 54TH ST.

$1000 UNDERPRICED
50x150 unrestricted lot, close to Pico on high ground, for only $4500. ALLEN STEPHENS, 464 N. Western. Ph. 422058.

140 FT. corner, Western ave., only $1475 cash to handle. Small price. Terms. Don't overlook this. SPALDING, 5737 Western, Ver. 9250.

WESTWOOD.
Corner 50x135.
$1600.
Alonzo D. Moore, 3745 Cimarron. 766091.

WESTWOOD
LOT, 50x135.
$1400.
Alonzo D. Moore, 3745 Cimarron. 766091.

60-FT. CORNER WESTERN AVE.—
Near Adams season. Terms. Cheapest corner on Western. SPALDING, 5737 Western, Ver. 9250.

LOT—One block from West Adams car. Will exchange as part payment on 6-room house, Southwest district. 4990 W. ADAMS. 963-6000.

NO. WILSHIRE, 60x155.
Apt. corner $5000 underpriced. Courtesy to agents. 3820 SO. VERMONT. Dunkirk 4676.

LOT 50x175. $1250. $350 down, $15 per mo. Lot 50x130. $1350. $250. $25 per mo. 1000 WILLIS REALTY CO., 2519 E. First. Ph. Boyle 4050.

START THE NEW YEAR RIGHT
Get this underpriced, level lot just off Country Club Dr. in Beverly Vista. Can be handled for $1185. 766156.

DOUBLE bungalow lot on Van Ness. East front, select Agoura Park. $3500.
W. J. THOMPSON, REALTOR.
4014 S. Western. 79859.

LOT in Glendale, 60x250. All improvements in, worth $7500 only. $5500 part cash. Bal. to suit. UNIV. 5799. Owner.

$15,000—Cor.-made apartment site 90x190 to 25 ft. alley. Choice Westlake location. OWNER, Metropolitan 3524.

$5325. CORNER LOT, 60x130
1½ blocks off West Blvd. Price, $2500, terms. DAVID M. PICO, Beacon 3044.

BUNGALOW COURT SITE, 50x120.
Fine rental district; only $3900. Terms. Call 2300 W. Slauson. Univ. 3947.

SPECIAL BUILDING SITE IN NEW WINDSOR SECTION.
Double bungalow lot, #4000. MR. HOYLE, Holly 1740. University 3980.

CORNER LOT 60x130
East front. $3000; half cash. 4990 W. ADAMS. Phone 73918.

FROM owner, unrestricted lot, $5500 cash. 10th & Kingsley. Call 767422 or 30294, GIRARD.

FIGUEROA corner north of Manchester, 55x 150 feet, for quick sale, $8750. Terms. Call 821-581. Residence BEACON 8195.

CORNER lot, 160 ft. on Santa Barbara, adjoining stores, only $6200. 2300 W. SANTA BARBARA.

CHOICE 50-ft. lot, Arlington Square, $2250; $250 cash. 3821 W. SANTA BARBARA.

WESTWOOD business lot for sale. Owner going east and must sell at once. 74912.

CITY LOTS AND LANDS—
For Sale

WESTERN AVE. BUYS—
80-ft. corner, snap at $18,000
47-ft. corner, pick-up at $5000
50 ft. near Manchester $6500
25 ft. near 84th. Place at $3500
Good terms on any of above Western Ave. lots.
SPALDING, 5115 S. Western ave. Ver. 4927.

CORNER.
APARTMENT SITE.
Near Cahuenga and Hollywood blvd. Good sized corner, only $18,000 which is $4000 under other values in this section. Just the location for high class duplexes or apartment-house.
HAROLD W. ENFIELD CO.
6553¼ Sunset Blvd. 457412.

WEST-MAN HEIGHTS has an elevation of 200 feet and a view of the city may be had from every lot. Residence lots are 60 feet wide. Located on Greater Manchester at Arlington.
POTTER & SMITH,
Manchester at Western Ave.

CLOSE-IN unrestricted level lot 50x127. East front, ideal location for any kind of multiple residence. 10 minutes' walk from 2nd-street P. Tunnel. For less money than the same size property more than five times wide. Located on Broadway. A real bargain at $3500 cash. Mr. Jeff, with C. A. PETERSON, Vermont at 100th. Drexel 5260.

RESIDENCE LOTS are 62 feet wide 16 West-Man Heights. All improvements to be installed immediately. Located on Grea'er Arlington Addition.
POTTER & SMITH,
8519 S. Vermont.

ORANGE STREET CORNER 120x154½.
Will sacrifice this corner for $1000 per ft. if sold at once. This is $200 less than the present asking prices on the street. $40,000 will handle. This property will double in value within 6 months. For particulars phone MR. MILE. 05569.

UNRESTRICTED LOTS—
50x150 Ardmore near Beverly $6500
Flat lot, Normandie near Beverly .. $7000
Court lot, Commonwealth ave. $15,000
DECK. 1943. DUNK. 0733.

APARTMENT or hotel site 140x150, corner lot, 12 rooms and 6-room house on lot, close to MIS. E. LYTLE, 1708½ Temple st. Phone 524144.

BARGAIN—Lot 45x145, double garage, 1919 W. 35TH PL. Price $2750, half cash. Drive real estate dealers or owner, 1311 5TH ST., San Diego. 873661.

TWO LOTS, $2250 EACH.
ONE-HALF BLOCK OFF WILSHIRE BLVD. OWNER SACRIFICING FOR CASH. CALL 2300 W. DAVISON. DUNK. 7456.

LOTS, BUSINESS, sacrifice corner, Room for five or six stores, $6500. Owner, 829396 or Vermont 9446.

BEST buy in Wilshire dist., lot ½ block Wilshire blvd. Price $2000. 52212. 1363 SUNSET BLVD.

SILVER LAKE BLVD. business lot, near Sunset, underpriced at $1850, $700 or less cash, bal. terms. HUMB. 30122-J.

3 FINE 50-ft lots, 109rd st., close to Vermont. $1400 each. Owner, 819 W. 82ND. Ver. 4059.

SAN PEDRO corner 48x110, all improvements, $1000. $700 down, $10 a month. 8751 S. MAIN.

CHEAP—Equities in 2 E. 112th st. lots. Going East. Call SMITH, Drexel 3119 after 5 p.m.

INK Hollywood lot, double frontage, $1000, $200 cash. 1129 S. SERRANO AVE. Bargain. OWNER, 598465. No agents.

HIGH GROUND COURT SITE.
W. Washington ave. PHONE 768-872

WASHINGTON-BLVD. bus. lot. Leaving city. Will take good car and $1200 cash. Bal. terms. 435-924. 530 LILLIAN WAY.

PICO Boulevard lot; must sacrifice, terms, MRS. IRENE P. MERRY, phone Drexel 4090, apartment 2.

SOUTH PARK, two well-located business lots, bargain for quick sale. MOORE, 1008 COMPTON AVE. HUMB. 1745.

MUST sell unrestricted lot on Meadowbrook, a few lots south of Country Club Drive. $4500. WILLIAMS, 439487.

BARGAIN—One-half acre near Sidwick Country Club, $2000, one-half cash. Owner, 3. 597230. Evening PINK 7225.

DOUBLE bungalow lot on Sycamore, south of Wilshire, 50x129. $4500. MR. HOYLE, Holly 1740.

FOR SALE—Finest court site on Santa Barbara, 71x225. Priced right, ¼ cash. 779 W. SANTA BARBARA.

PRICE $875 buys unrestricted lot, Close in. Terms. MR. COMTE, 308 W. 2nd st. 820149.

MANCHESTER AVE. Two well located business lots. Must be sold. MOORE, 5008 COMPTON AVE. HUM. 1745.

PICO BLVD BARGAIN.
Corner 75 ft. by 175 per ft.
Lorden & Levittan, 2356 W. Wash. 762880

FOR excep. buys on large level residence lots at Inglewood. Call MR. ELSWORTH, 5312 Telegraph Road.

WESTWOOD corner, high ground, beautiful view, 4 rooms today. Price $4250.

CLOSE-IN cor. res. lot, all imp. in and paid for. Price $1130. $175 cash. 5126 VERMONT.

$85 cash, water, gas, elec., 3c car. $550. 10 DOLLAR bungalow lot, #4000. MR. HOYLE, Holly 1740. University 3980.

$350 DOWN, 98th. or will build small house to suit. 434-927. Dunk 5944 eve.

GOOD beautiful lot, 50x135, $1000. Only $100 cash. 6256 W. 3RD ST.

CORNER 165x115, 2 miles east of 7th and Broadway. $4500. Owner, CAPITOL 42288.

WEST ADAMS NEAR CIMMARON. 50 ft. OWNER, evenings 431047.

WESTERN AVE. lot, 50 ft. at Florence. $6000. Phone 767-872. 1031 CHAMBERS.

SUITABLE for oil station or business, W. Wash. Ave. Owner, 4355 W. 18th Pl.

SACRIFICE corner lot near L. A. High. Room for two flats. Only $2600. 2801 W. 24th st.

REAL buy, lot 40x150, 66th and 54th Ave. E. front. Phone UNIVER. 3370.

WESTWOOD, 53x145, nr. Santa Monica Blvd. Owner, 2907 S. 28th. Miss Uhl.

5 LOTS, $10,000, close to schools, 1 block off Washington. UNIV. 6375.

APARTMENT, FLAT PTY.—
For Sale and Exchange

WONDERFUL OPPORTUNITY
Two three-story apartment houses completely furnished. Situated on Ocean Front, Venice, containing 48 rooms. $10,000 below market price.
JOE TOPLITZKY CO.,
See MR. UNGER or MR. McKEE,
205 H. W. Hellman Bldg. 878451.

APARTMENT HOUSE.
West First and Beaudry sts. Four-story frame building of 24 apts., now occupiable. All nicely furnished. Lot 50x200 with alley in rear. Income $525 per mo. Price $40,000. $20,000 cash will handle. See Mr. Woll.
MORRIS A. BUDDICK, INC.
403 S. Hill St. 821166.

SNAP, 4-family stucco flat, hardwood floors, mahogany finish, 4 garages, W. Santa Barbara, income $26640, cash $10,000, balance mortgage and T.D. Terms. Price $24,000. HUMBOLT 1067-J.
QUARTZ 3855. Owner will remove to Monte Av.

9-ROOM MODERN RESIDENCE.
4 bedrooms, 3 with hot & cold water, servants' quarters, double garage, basement, fruit trees, beautiful shrubbery, excel. loc. by Holly. hills. Price $20,000, terms. Owner, 1857 N. KINGSLEY DR.

NEW furniture and lease at one of the finest buildings in the city. Will sell to keep open, practically runs itself; everything rented. For particulars phone owner, DUNKIRK 5751. No details over phone.

SW. CORNER La Mirada and Wilton. Unrestricted. Apt. house site or business near Western and Santa Monica Blvd. Quick sale. Rise improvement, $10,000. Owners. HOUSEMAN AND BRITTON. Holly 4296 or Holly 3574.

MUST sacrifice 4-family flat, close in, income $240 mo. Zoned for business. This can be bought right. $8000 cash will handle. 1704 W. 36TH st. Vermont. Beacon 6024.

NEW white stucco 4 flats, Hollywood, income $2400, price $23,000. Cash $15,000. Lot 50x150. Worth $35,000. G. P. CONOWAY, 626 So. Spring. Main 1519.

CORNER of Figueroa, 4-family flat bldg. Income $2400 a year. Price $21,500. Cash $10,000. MERCHANTS REALTY CO., 1913 W. 9th st.

4 BRAND NEW FLATS, PICO HTS., on 50-ft. lot. Price $18,000, for more flats or dbles. $5000 down. A. A. MATTHEWS, INC., 1207 N. Western. 435128.

40-ROOM apt. lot 50x148, on Grand Ave., 1 block to Courthouse. $30,000, terms. FULLER, 123 S. Bdwy. 825143.

WONDERFUL FLAT BARGAIN
(New 4-family stucco, 5 rms. Income $4620. 2720 BRIGHTON AVE. 766551

28 APTS., new, beautifully furnished, income $1700 month, $115,000, only $38,000 cash. Lot 80x120. 829-788 or 439-197

BUSINESS PROPERTY—
For Sale

FOR SALE—Business corner on edge of new tract just opened; lot 62x135x80; two houses on lot, rent $50 per mo. 3-room modern, No agents. Address E, box 17, TIMES OFFICE.

BUSINESS corner 60x100 to alley, Venice Blvd. across new million-dollar high school, car stop. All improvements in. $5400. $1000 down. Exes. L. A. 51511.

WILL sacrifice 25 ft. business frontage near High School on Venice Blvd. for $1750. $300 cash. $1000 under price. A. E. BRUCE, 110 W. 34th. New York.

70-FT. double frontage lot near opening new subway. Small improvement. Soon double its value. $13,500. DREX. 1641.

INCOME property, valuable location, heart of city. Bungalow court near Fig. & 10th. $35,000. ½ cash. Owner, 6210 S. VERMONT. University 3866.

133 FT. front on Hooper nr. Wash. Price $21,500. First time offered for sale in 15 yrs. 1650 ROOSEVELT AVE & 19th.

BUSINESS PROPERTY—
For Sale

$38,000 NORTH VERMONT. $38,000.
SPECIAL.
Near Melrose.
Lot 85x162.
Improved with 8-room
TWO-STORY MODERN HOME.
This figure less than $450 a front foot. Includes a magnificent home close to State University, where the asking price is more than $500 a foot for shallow vacant lots. AN OFFERING at least $7000 under the market. Buy this home, use it until Vermont reaches $1000 a front foot within next two years. Where can you beat such a FUNDAMENTAL INVESTMENT? Special terms. Call MR. SHANK, with HOME REALTY CO., for details. (Cor. Vermont-Beverly.) Dunkirk 2010.

P. E. SUBWAY ENTRANCE
BEVERLY & GILDDALE BLVD.
BIG PROFIT HERE.

For the wise investor who sees ahead. Imagine what will happen at this strategic intersection which will be about 2 minutes by fast express from Bill st. station. Can deliver 80x220 ft. here at a bargain price and on easy terms. Investigate.

La BONTE & RANSOM COMPANY, INC.
1000 W. 7th st. Phone 52107

10TH STREET FRONTAGE
NORTHEAST CORNER BURLINGTON
163.95 feet frontage on 10th street, by 140 feet deep. One of the best sites on 10th for apartment or business.
ARNOLD,
Special price and easy terms for short time.
Unusually good investment.
G. H. CANN, Exclusive Agent,
Phone Main 4251. Res., 74402.

MELROSE BARGAINS—
We are in a position to offer several wonderful buys on this rapidly growing thoroughfare. Property will easily be worth twice the present price within the next six months. Included in these is a wonderful corner ripe for store and close to Western Avenue, at $250 per foot.
GLENN & SMITH.
633 South Western Avenue.
Next to Bank of America.
567-137—Phone—567-136.

NORTH VERMONT CORNER.
100 Ft. Frontage.
Very close in to Beverly Blvd.
Can deliver this magnificent corner at a figure that will make an investor something over $150 a front foot profit within 90 days. To our certain knowledge, there are no corners on Vermont offered within $100 a front foot of our SPECIAL PRICE. Investigation of this offering will verify my statement. No information over phone. Postitively best buy on Vermont ave. See WHEELER, with HOME REALTY CO., 1000 Vermont-Beverly.

TWO-story tapestry new brick bldg. ($50 150.) will carry additional story, ground for another building. S.E. corner Serrano and Santa Monica Blvd. and facing new street called Film Row. Five stores and twelve apartments furnished. Income $1,200 first class spot of Western Ave., and in last 3 blocks of Hollywood hotel, Temple, four-story Market and apartment building and four-story theater under construction. Price $90,000 will handle and will net 13½ per cent. Long term on balance. Owner, 1129 S. SERRANO AVE.

ATTENTION INVESTORS!
$25,000 CASH HANDLES. INCOME $5400 YEAR. BUSINESS CORNER ON S. VERMONT VERGE VALUES ARE RAPIDLY INCREASING RAPIDLY. LOT 70x125. IMPROVED WITH A TWO-STORY BRICK BUILDING CONSISTING OF 2 STORES AND 6 APARTMENTS. INVESTMENT 9 FAMILY FLAT ON REAR OF LOT. PLACE TO BUILD TWO MORE STORES, IF INTERESTED CALL 4427 SOUTH WESTERN AVENUE, AND ASK FOR MR. BURWARTS.

CORNER BRICK BUSINESS BLOCK AND DOUBLE BUNGALOW.
PRICE $5800. INCOME $4500.

One of the best corners on Vermont Ave., located near Santa Barbara ave. This is a wonderful 60-ft. corner selling away below adjoining properties. Investigate at once if you are looking for a real buy.

LEMING & NORRIS,
Santa Barbara at Vermont.

SUNSET BLVD.
56-FOOT FRONTAGE.
$75 PER FOOT CHEAPER than any other 50-foot business frontage at Sanborn Junction. Improved with a six-room house rented, showing a good income. Ripe for stores now. A real bargain and attractive speculation.
TERRY & CO., INC.
603 So. Vermont, cor. 6th. Dunk. 1498.

BEST VALUE ON WEST 9TH STREET IN BUSINESS ZONE NEAR VERMONT.

I have a lot 50x145 with a good 6-room house in choice C zone. Alone is worth $25,000. Should quickly advance to $30,000. House would cost $10,000 to build and will rent for $225 per month for business. Must sell and will sacrifice if sold within next few days. Owner gets terms if wanted. Phone DUNKIRK 4871. No agents.

BROADWAY GROUND LEASE

This is the best ninety-nine-year lease we know of, north of Tenth Street, on a flat rental. For further information call MR. BRANT,
W. R. REES CO.,
612 UNION BANK BLDG.
824-481.

WESTERN AVE. BARGAIN.
$25,000 CASH HANDLES. INCOME $6000
Improved corner 90x130, close in. Brick stores and brick bungalow court now facing side street. Priced lower than land in West Hollywood. Good investment with certain increase. We'll show you.
BAKEWELL & THOMAS,
1031 Chamber of Commerce. 877740.

4 BRICK STORES
ON WASHINGTON STREET.
Four brick stores on Washington St., joining Grand brick building on corner. All leased, good tenant. 06 feet on Washington St., $25,000. Terms.
CLARENCE URBAN.
Washington St. at Third Ave. 769-123.

PASADENA BUSINESS BLOCK.
Close to colorado st. and Raymond ave. 50-foot front, 2-story bldg. Price $50,000. Terms.
F. J. TURNER, Agent.
Leo G. McLaughlin Co., 110 Colorado st., Pasadena. Mel. 5010.

MONETA AVE. bargain near Vernon ave. 2-story brick front bldg., near Vernon, 3 stores 20x80 each, upstairs 4 apts. and office rm. 3 gar., worth $45,000. If sold this week only $30,000. $18,500 cash. Let these in worth $32,000 cash will handle. See Mr. Woll.
G. DOMBROWSKI, 4375 Moneta ave.

CORNER on Los Angeles street.
By far the lowest priced frontage on the street.
A. C. BLUMENTHAL & CO., Inc.,
611 Lees's State Bldg.
879253.

WATCH ORANGE STREET.
We have the best and cheapest corner at a snap.
A. H. BARRY, 215 W. 7th st. 870257.

N.W. COR. HOOVER & MANCHESTER, 184 ft. on Hoover St. Improved with bungalow. Ripe for stores. Price $25,000. $12,500 cash handles. Balance straight mortgage. Courtesy to agents. See W. M. BROOKS, Alvarado Apts. DREXEL 5010.

DUPLEX HOUSE.
On very valuable Beverly Blvd. Unrestricted property. Ripe for improvement, or future investment. Owner, 1719 N. BARNES, 225 Byrne Bldg., 3rd and Broadway, exclusive agent.

VALLEY BLVD. FRONTAGE.
Most treasured property in San Gabriel Valley. Fine business frontage, a coming business center, an exceptional business opportunity. Prices will double soon; terms easy. See FICH, 308 Lane Mtge. Bldg. Phone 523-369.

WESTERN AVE., small business lot in center of great recent business activity, 50x150. Will exchange for equity in Western and 37th st. and 3 blocks of new proposed $250,000 theater. Forced to sell quickly. Will sell for $7500, $4000 down. Phone JONES, 768-669.

PRICE $18,000.
NEW ONE-STORY BRICK BLDG. LEASED FOR 5 YEARS AT $2400 PER ANNUM.
CENTRAL REALTY CO.
1208 LOEW'S BLDG.
MAIN 3023.

FOR SALE—$65,000.
Price 8c, near Western Ave.
Size of lot, 135x125 ft.
Owner, 431 PACIFIC MUT. BLDG.
821-726.

$9000 UNDER VALUE.
New 2-story brick front block, 3 stories, 6 apts., 4 gar. Paved alley. Price only $11,000 cash. $150 mo. Inc. $395 mo. G. DOMBROWSKI, 4375 Moneta ave.

CORNER Vine and Melrose, unrestricted 50x150, 2 stores, business. $6000 cash of the best business sites in south Hollywood. Owner, 5057 MELROSE AVE.

SEVERAL delightfully located business lots, including corners, in heart of Lankershim city, at absolute sacrifice. Phone Owner, Chester, 5748.

50 FEET of choicest Ventura Blvd. business frontage in Universal City at about ½ present market value. Only $60 per front foot. Phone OWNER, Univ. 3749.

FIGUEROA CORNER.
One of the few 2-story corner lots left. Unrestricted. For quick sale, $350 per front ft. 829 LOEW BLDG. Ph. 822-605.

BRICK theater building and store, 40x 100 on 7th. Street. Phone value increasing and will increase. Price $35,-000. RUBISOFF & Commons Bank Bldg.

GIRARD SACRIFICE
Will sell $4000 business lot for $2500 cash. Actual selling 35x4. Call Drexel 3110 after 5 p.m.

BUSINESS property to a business man in Watts. Address R. L. MILLER, 128 Meddin ave., Watts.

VERMONT frontage, bargain $14,000. Lot 50x165 with 5-rm. house. 3812 S. VERMONT.

FOR SALE—Store building and lot on west side. Address 116 NORTH BOYLE AVE. STREET. Phone Bdwy. 7781.

NEW BRICK, 1313-1315 N. VERMONT. GOOD INCOME. $30,000. TERMS. COMMISSION. OWNER, 5057 HOLLYWOOD BLVD.

SPECULATORS, attention. Owner must sell cor. 10th & Arapahoe. 142 ft. 10th, 80 on Arapahoe. Phone 825-3.

MONETA AVE. lot near 29th. 50x145. $300 ft. OWNER, eves. 431047.

INDUSTRIAL PROPERTY—
For Sale and Exchange

THE FRANK MELINE CO.,
INDUSTRIAL PROPERTIES DEPT.

We can deliver acreage in BURBANK.
Five and one-half acres, 955 ft. along S. P. Ry. at this time.
$4000 per acre.

Factories, Warehouses and Industrial sites well located and reasonably priced.

"H. M. LEWIS, Mgr.,
Industrial Properties Dept.
THE FRANK MELINE COMPANY,
3rd Floor Sun Bldg. 700 So. Hill.
Phone 876-451.

INDUSTRIAL PROPERTY.
100,000 sq. ft., at 75c. Very close in. Trackage. Paved street, gas, water, sewer. See Mr. Woodward.

W. I. HOLLINGSWORTH & CO.,
876651. Realtors,
Hollingsworth & Co., 8th and Hill st.

8½ ACRES, INDUSTRIAL PROPERTY
ALAMEDA NEAR SLAUSON. S. P. R. R. TRACKAGE. WILL DIVIDE.
BLUE & MASON,
255 METROPOLITAN THEATER BLDG.
879-992

80 ACRES, over mile frontage on boulevard. Sidings guaranteed, near Culver, $300 per acre.
W. S. STEWART.
712 H. W. Hellman Bldg. 828-243.

FOR SALE at a bargain by owner—1 1-4 acre industrial property 120 ft. frontage on Alameda st. near 27th. WOHLFAM MFG. CO. 4800 Santa Fe ave., Vernon. No agents.

FOR SALE—18 a. industrial property, almost half mile of trackage. Now subdividing on two sides. Good terms. WM. A. KUNS, Linwood, Cal.

Factory building containing over 6000 sq. ft., R. R. facilities. $6000, terms. PHONE 297310.

50x150. $1250 CASH, corner Story and Harrison, WAYSMIN, 3238 S. Hill. Main 9178.

50x315—SACRIFICE. Easy terms. 7-room house. PHONE 283264. GUERCIO.

INCOME PROPERTY—
For Sale

4-UNIT bungalow court near Hoover and Florence. Income $160, $12,500. Terms.
4-flat bldg., stucco construction, 5 rooms to each apt. Good income. Rapid growth area near Adams. Price $21,000, $8000 cash.
JACK ISENSTEIN,
Nothing Else But a Square Deal.
506 Citizens Nat'l Bank Bldg.
Bdwy. 5058. 7. DUNIGAN CO.

4 FLATS, Furnished 6-Room Bungalow. Big income, reduced price, $21,000. Here we are with another bargain 4-flats, frame construction and 6-room house, near the flats are completely furnished, about 7% income. Choice location near Vermont and Pico. Must be sold at once. Only $21,000. Good terms. Phone MR. ROBERTS with 7. DUNIGAN CO., 5057 Hollywood Blvd. 597-534. Eve. 509-295.

PICO HEIGHTS FLAT BARGAIN.
4-fam., 4-rm. each, modern, garages, good income, ¼ block of Pico near Normandie. Owner will sacrifice $2500 under market if sold this week. Only $17,000. Want $8000 cash down. DAVISON, 2601 W. Pico. Beacon 3044.

FINEST TWIN FLATS IN CITY—
Solid brick construction, mahogany finish. Hot water heat, tiled baths. Lot 100x150. Income $215.00 per month. Must be sold at once to close an estate. Near Ambassador Hotel.
NEAL AND TAYLOR.
3064 W. 7th at Vermont.

COURT—$19,000, 4 units, stucco, near Washington and Arlington. High growing. Income $190. Terms. 793-020. 3205 W. WASHINGTON BLVD.

INCOME PROPERTY—
For Sale

$9000 INCOME. $8000 handles, balance of $9000 on long time. Duplex, one block off Norton and 10th. Coming business property. Don't fail to see it.

$5880 income. $19,000 handles, balance of $20,000 three years. Beautiful nearly new 5-flat building on fine corner 60x135. One block off Country Club Drive and Westchester. Wonderful single family homes all around it. Must bargain finish. 4 garages and shrubbery. One of best bargains in the city.

$3840 income. $15,000 handles, balance of $14,000 on easy terms. Wonderful new duplex on Country Club Dr. near L. A. high school. Built and looks like beautiful single family house. Every modern convenience. Fine large rooms. Complete to smallest detail. Let us show it.
ELWOOD REALTY CO.
7445 Sunset Blvd. 477-103.

BE A LANDLORD
Real buy in completely furnished four-family stucco flat; together with cash on hand, will handle. There are three four-room apartments and one flat, also four garages. This property is well located, excellent rental district, and shows a monthly return of $400. Priced at $31,000 for quick sale. Terms. MR. JACOBS can tell you all about it.
GEORGE MORRIS REALTY CO.
567-254. 417 So. Western Ave. 560-978.

BIG SNAP
STUCCO DUPLEX FLAT
$13,000
Ten months old and up to the minute in every respect.
$4000 will handle this exceptionally fine property. Four rooms in each flat, full tile baths, pedestal l

INCOME PROPERTY—
For Sale

NEW YEAR'S SPECIALS
Attractive Hollywood court, 4 BIG apts., all rented. Leased 2 years. $60 per month. Price, $6,000; terms, $1,000 payment of $15.00.
BONANZA INCOME. Four family flat, located on corner lot, with double garage on side street. Three rooms and bath in each flat. Shows good income rental. Total price $10,000.
WESTERN AVENUE frontage, 60 ft. facing business district. Lot 60x150. Two-story building, $18,000; total $42,000; will consider this week for $35,000 with down payment $12,500.
Dependable income. Properties for sale in HUNTINGTON or TROUVILLE, with CANNING REALTY CO.
2231 W. Washington. Pk. 767898. Open

3-STORY BUILDING.
WILSHIRE DISTRICT.
We have for sale one of the best income properties in the entire district. This is an exceptional buy for owner desiring two stores on first floor and 7 apts. of 4 rooms and bath above. Price $16,740 on assured lease; rent to increase after first year. Price for property on this basis is $135,000. $70,000 cash. This is a buy at 14% net. Not for sale for other than cash. Exclusive agents. For this and all other desirable income properties see Mr. Freyer.
FORD & BECKER.
607 S. Western ave. Double 1926.

A BEAUTIFUL DOUBLE BUNGALOW
WE RECOMMEND THIS UNUSUAL BUY.
CO DOUBLE.
Five rooms each side, tile baths, ornamental finish, awnings. 2 large bedrooms, living room, breakfast nook, sunny kitchen, tiled, terraced lot. Located on Los Angeles High school and car line, the best location. Actual cost $12,500 cash. Let us show a real buy. $9500 cash will handle.
GLENN A SMITH
633 So. Western ave.
Next to Bank of America
567-137—Phones—567-674

$7500 CASH
HANDLES NEW FOUR-FLAT
$250 PER MONTH INCOME.

New STUCCO BLDG., built with all of the latest conveniences, tile baths and showers, tile floors, breakfast nooks and heaters. Located in a real rental section convenient to car line. Owner has a real buy at $22,000. See Mr. Felix Geiler.
TERRY & CO., INC.
603 S. Vermont, cor. 6th. Dunkirk 1468.

BARGAIN FOUR-FAMILY FLAT

Nearly new, 6 rms. each with 2 tiled baths. On a corner lot, stucco, fine first-class construction. Solid mahogany doors throughout. Hardwood floors. Everything in excellent condition. Near 3rd st. car line. Client must sell. Pay 19½% inc. Price $46,000, $20,000 cash. See Mr. Grable, with
FORD & BECKER
607 S. Western ave. Dunkirk 1468

WESTLAKE DISTRICT—
$700 PT. FROM 6TH STREET.

Lot 50x182 ft. to alley improved with 4 new units and room to build 10 more. Present rents bring 8% net. Must make a sacrifice sale at $30,000. It is a real bargain. Better see it today. See your appointment early.
TERRY & CO., INC.
603 So. Vermont, cor. 6th. Dunkirk 1468.

FURNISHED BUNGALOW COURT,
PAYS OVER 30% NET.

I will sell my court, consisting of 4 units, which are always rented. The price all in good condition is $45,000. It pays over 30% net, after deducting 5% for vacancies and repairs. All new, and did location, where values are rapidly increasing. Large lot worth $15,000 alone. Immediate possession. Phone DUNKIRK 4871. No agents.

SACRIFICING
WESTERN AVE. AND 42ND ST.
Half block from car line, in heart of business center. Lot 48x130. This is a wonderful buy for one of the many investment possibilities. Price $12,000. Only $12,000. Don't hesitate, call or write today. Sole agents.
BERMAN REALTY COMPANY
739 S. Western ave. at 8th. Dest. 329

LOOK AT THIS
DOUBLE BUNGALOW BARGAIN.
Only $4500 cash down, buys this attractive double bungalow in choice Redwood District; price $13,000; $1800 per front. Owner must sell. Can be viewed at Sunset corner of Redwood and Bonnie Brae. MR. SHERMAN, Exclusive Agent. Dunkirk 1100.
BOWMAN-WIERSEMA-SHERMAN CO.
2904 W. 8th.

FOR SALE BY OWNER
Modern 6-room bungalow, 2 bedrooms, tile baths and sinks, hardwood floors throughout, 2 fireplaces, Spanish Mediterranean design. Figueroa. Price $20,000, $10,000 cash. Owner, W. 41ST st.

$170 INCOME.
Double bungalow, 5 rooms each, gas, stucco, new. 6 rooms and VERMONT 8237.

BUNGALOW court of units and home for sale or exchange for income property; a lot 107x125, all furnished, 4 units, garage in rear. Price $15,000; $4,000 cash. A real buy and terms to suit. Phone HUDSON 1000.
NEW 4-flat, 4 rooms each, tile bath and sink, hardwood floors, tile walks, shades, showers, radiators, mantels in each flat, garages, 2 cars. Price $20,000; right for quick sale. Terms. Owner, 1124 E. 41ST.

5 BEAUTIFUL, stucco bungalows, all modern, tile bath and sink, excellent district; income $250 per month. Price $30,000. Terms.
ROBERTSON REALTY CO.
4019 West 16th st. Vernon.

NEW STUCCO APT. HOUSE
8 singles, modern & completely furnished, 2 large front apts. $500 per mo. 1000 West Adams dist. Price $50,000. Terms. Owner, 1000 W. WASHINGTON. Pk. 767-3

AN INCOME BUY
High-class four-flat building, 2 blocks from Bird. Income $1,200 per month. Price $50,000. Terms. Owner, 1000 W. WASHINGTON. Pk. 767-3

LOOK. LOOK. LOOK.
Wonderful 12-room, double or 3-flat home. Come and see it. BUILT BY HAND. 1424 S. Hobart blvd. Jackson 1

12 APTS. MacDONALD AVE.
Close in, 6 rooms and bath, well built, hardwood floors throughout, $50,000, cash preferred. Owner, 1744 MACDONALD AVE. TIMES BRANCH.

REAL ESTATE FOR SALE
Lot 50x150, 2 blocks from Vernon car, $1,000. Lot 50x150, 2 blocks from Vernon car, $1,000. Lot 50x150, 2 blocks from Vernon car, $1,000.

BUNGALOW COURTS—For Sale, Ex., Lease Wanted

START THE NEW YEAR RIGHT.
See us promptly for furnished leases and start your income immediately. Here are a few that will get quick action:
4 Units, inc. $540 cash....$2500
10 Units, inc. $650 cash.... 3000
10 Units, inc. $1120 cash.... 5000
16 units, inc. $1400 cash.... 8000
28 units, inc. $2300 cash.... 12000
Liberal terms on small balance in each case. Just figure out how much you can afford to put down and let us show you what we have to offer. Mr. Buyer or Mr. Owner.
BURTON & CO.,
Western sta. at 10th st.
70261.

INCOME $7920 PER YEAR
Lot 75x180
Close-in Location.
Leased for 10 years.
12-Unit Court.
Spanish Architecture
Absolutely Modern
Splendidly Constructed
Built by Owner
Phone WEST 8421. 8421-10S.

A BUNGALOW COURT LEASE will interest you. Come in and see our own home. Come in and let us explain how to do it on a small investment.
11 units, 3 rooms, $45.
10 units, 3 rooms, $45.
10 units, 4 rooms, $60.
11 units, 4 rooms, $60.
12 units, 4 rooms, $60.
E. E. Pitzer or Mr. Kesler.
NEAL & TAYLOR
2000 W. Washington st.

BUNGALOW COURT LEASE.
10-year transferable lease on one of the most beautiful 12-unit courts with garages in Hollywood. This property is very unusual and is not common in any respect. You can get more room here than most courts. Good car service. This can be had for about cost of furniture and only $6000 for furniture.
ALPHA SMITH REALTY
8889 W. 6th. 568-267.

LOOK, IT'S ON YOUR INVESTMENT.
Bungalow court, five units of 2 rooms each in excellent rental location. Tile bath and sinks. Breakfast nooks. Good lot. Just the investment you have been looking for to clear this in features: $4500 cash, balance $45 per month. Price $15,000 with terms. Cot T. BROWNE CO., 1643 West Seventh st. Drexel 8280.

FOR LEASE OR SALE—New 10-unit stucco court, 13 rms. and bath each; best side 2d st. district; built-in features; used unfurnished, 5 or 10 yrs. at 3 largain. Sale price $40,000. Good terms.
C. O. BOYNTON,
223-230 Stock Exchange Bldg.,
639 S. Spring st. Phone Main 3528.

$175 ON $18,000—
Bungalow court in San Diego, the finest in the city. 11 units renting for $920 per month. 10-year lease, beautiful tiled fireplaces, hardwood floors. No vacancies, ideally located, close in and near Balboa Park. Price $18,000; small cash payment.
CHARLES W. CURTIS, 1000 4th st. Main 713, San Diego.

BUNGALOW COURT LEASE.
AND COMPLETE FURNITURE.
12 UNITS, 3 rooms each, 6-car lease. Owner must get out. Inspect this opportunity and make CASH OFFER. Good rental location, north W. DUBIG.
826-161. 2563-S. HOLLYWOOD BLVD.

FOR SALE—Furn. and lease of 16-unit court, 10 garages. Income $975 Mo. $9000 will handle. BEACON 0675.

HOWDY, folks—Sunshine Court—$12,000 4 units furnished, rent in. Unit, 6373. GREATER L.A. REALTY CO. 6007 Dalton

HOLLYWOOD lease and furniture, 9-unit bung. court. Nets 50% of investment; OWNER, 57044½ PICKFORD.

BUNGALOW, 5 rooms, sleeping; by owner. A bargain. DUNKIRK 1706.

APARTMENT-HOUSES—For Sale, Ex., Lease, Wanted

For Sale.

LEASES & FURNITURE & LEASES OF
BUNGALOWS, FUR. & UNFURN. BUNGALOW COURTS,
APT. HOUSES, APTS.
HOTELS, APTS.
STORES AND FLATS &
LOFTS. ROOMING HS.

I HAVE some wonderful buys, showing a part on your property will convince you that you can't turn down if you are in the market to buy. Call in and investigate them.

APT. HOUSE of 36 rooms, completely furnished. Net income per year $29,280. $25,000 cash to handle. $50,000 is the listed price. $800 per rm. An 8 year lease on the building.

APT. HOUSE of 48 rooms completely furnished in Mahogany and overstuffed furniture. Income $36,000 per year. $25,000 total price. $12,500 cash to handle. 10-year transferable lease.

APT. HOUSE of 11 single apts. and one large 5-room apt. Income $3600 p. a. Price of lease $9000. Cash to handle $2500.

Phone 567254, or ask for
MR. GEORGE MORRIS, 567254.
GEORGE MORRIS REALTY CO.,
417 So. Western ave.

EXCEPTIONAL BUY.
$56,500. $25,000 CASH.
17 5-10% NET. 17 5-10% NET.

Two stucco flat buildings containing four 3-room apartments each and seven garages, located on a beautiful corner lot. $25,000 cash and balance can be arranged at 6% interest. This is your opportunity to own a property that will grow in value fast and yield a good income from the start. There are many fine points about this property that I can tell you about. See Mr. Campbell.
GEORGE MORRIS REALTY CO.,
417 S. Western Ave. 560-379.

FOR SALE OR EXCHANGE—
I have one of the best apartment-houses on the east side, magnificently built, to buy in the city. This place is leased furnished, at less than $10 per room. Owing to other business will sell or exchange before the 15th. Call in person after 10 a. m. 1000 S. Hill. See Mr. Hall, or Jeff Chella, the old reliable broker. We have only a few, but they are the best.

WEST SIDE—113 rms., beautifully furn. Direct phones, attractive lobby, tile bldg., steam heat, elev. service, lease 3 yrs., income $1400 a mo. Price $52,500. $25,000 handles. A good investment.
C. C. BOYNTON.
229-230 Stock Exchange Building,
639 So. Spring st. Phone Main 3528.

LEASE FOR SALE
New apt. house, 24 single, strictly modern. Ready in two weeks. Leased for 10 years at $35 per apt. Will sell lease for $2500. See Mrs. WALTERS, 725 W. 8th. 876-4000.

HOLLYWOOD APTS., 9 units or 36 rooms. Bargain if taken today. Yearly income $14,000; yearly rent and expense, $6500. Will sell for $12,500. This includes last month's rent on 9-year lease. Lease can be extended. No commission paid. PHONE 432-385.

LEASE and furniture 24-room apartment house for sale. 5-year lease, new furniture. This is a good proposition. Will give $2,500 cash.
VANDER STACEY
Associated Brokers
750 E. Colorado st., Pasadena. P. O. 525

SPLENDID buy, apt. house lease. Building completely furnished in every detail. Ideal location in heart of Business district. Illness forces quick sale. $20,000 will handle. Address 24, box 507, TIMES BRANCH.

APT. house lease, furniture, 54 rooms, walking distance, wonderful building, low rent. Netting $1300 per month. $25,000 will handle, easy terms. Owner. Address 24, box 511, TIMES BRANCH.

RENT buy in city, big money-maker. Price $6000, ¼ cash, balance E.S. 32 r. apt. house. Big income. See owner, 1020 COLTON ST., or phone 825010.

FOR SALE—Apt. house, lease and furniture (61 rooms), modern apt. house, long lease, low rental, close in. Call MAIN 8222, Ask for Mr. Goodwin.

FOR SALE—Apt. house, lease and furniture, all new, heart of Hollywood. Earning $1000 per month. $7500 investment. Phone OWNER, 439009. No agents.

BUY from owner, save $2000; apt. lease and furn., new brick block, 18 rooms, vestules, $19,000 cash handled. Address D, box 132, TIMES OFFICE.

$3000 TAKES good apt. house of 20 rooms; walking dist. Income $1600 per month; $1612. $3000 handles. SIDWY, 1816.

FOR SALE—New apt., rent $5000 per yr. Price $35,000. Hollywood district. Call HOLLY. 8740.

For Lease.

MAKE $3000 YEARLY ON $9250 INVESTMENT. CHOICE CORNER LOCATION. LEASE AND FURNITURE OF 15-UNIT BUNGALOW COURT. 10-YEAR LEASE. RENT $45 PER UNIT. PRICE $4500. CALL 6616 GEORGIA ST. BROWNS CO., 1643 WEST SEVENTH ST. DREXEL 8280.

BUSINESS INVESTMENTS—All Kinds

EASTERN and western men with $1500 to invest, willing to work 10 hrs. a day. Can make $20 in hour. Write or call T. B. McKIBBEN, 1414½ Balboa ave., OCEAN PARK, Cal.

WANTED—Man with $1500 to help distribute gasoline; established business; $800 minimum immediate income mo. 11 a.m. F. J. Haskell, Pres., Rm. 1, Bullock & Jeff. Sts.

INVESTORS—We need a little more money before we start operations. Not oil. 508 BRYSON BLDG. Bdwy. 2154.

PARTY with small capital to invest in good business organization. Big profits. ROYAL ART, 427 Story Bldg.

BUSINESS INVESTMENTS—All Kinds

MONEY WANTED
FOR SYNDICATE
AND SALES OF
7000 ACRES
of fine fruitless winter vegetables, avocados, citrus and residence land, 5½ miles from center of San Diego city. First rent $60 per acre. Ample water for irrigation available. Also paved highway through the property. $4 to $5 profit for every dollar invested in syndicate.
See MR. DOUGLAS.
ROBERT MARSH & CO.
200 Marsh-Strong Bldg.

FREE EXHIBIT of products large Eastern manufacturer, from whom I have secured exclusive 10-year distributor's contract for Calif. Enormous business in sight. Before we contract with $5000, 000. Need only $15,000 to pay for goods as delivered. Ground-floor opportunity offered on investment of all or part, with or without services. References given and required. Address T, box 527, TIMES BRANCH.

$5000 TO $10,000; well estab. mfg. firm; factory equipped latest type ready. We are swamped with orders showing average 40% net profit. Addl. capital only required increase stock. Good salary, also salary basis profits. Will be one of California's leading industries near future. Act promptly if desire get in on ground floor. Located on Pacific Electric line. Address T, box 516, TIMES BRANCH.

FOR investment or home site see West-Man Heights, Lots 65 feet wide with all improvements. Prices $1000 and up. Located on Greater Manchester at Arlington ave.
WEST-MAN & SMITH
Manchester and Western ave.

WANTED—Man with $20,000 to $30,000, to handle own money, 8% interest plus bonus. Improved real estate security. Let us convince you. Bank references.
PAUL J. SHETTLER COMPANY,
1720 Santa Monica Blvd.

WANTED—Parties to finance and a custom ore reduction plant in Nevada. Thousands of tons of ore now on the ground awaiting treatment. Call or write ROOM 228, Nadeau Hotel after 2:30 p. m. E. HOWARD.

AN unusually high-class investment is offered. Absolutely safe with quick and large returns. No stock, oil or real estate. For details or interview address F, box 276, TIMES OFFICE.

"SAFETY FIRST." BEST INVESTMENT ever. Have open 10 to 100 units, and wish to have it working as if you were "in his." without risk to principal? 508-509 Van Nuys Bldg. Main 8294.

OFFICE MANAGER WANTED.
Salary $300 per month. MUST INVEST $10,000, that will return about 25%. Preference exchanged. Address D, box 52, TIMES OFFICE.

BUSINESS OPPORTUNITIES—Of Many Kinds

Miscellaneous

LIFETIME OPPORTUNITY.
Going concern and 5 stores. Demands expansion. Incorporation. Grand floor, pro-organization proposition. Investigation invited. Investment with $10000 to $30000 will be considered for positions of branch mgrs. Good pay and unlimited earning possibilities on your investment; every cent of which goes into the business. Small capitalization. See MR. COOK, 634 S. Olive st.

IN PROGRESSOUS BEAUTIFUL
SANTA BARBARA.
RARE BUSINESS OPPORTUNITY. Large, well established and highly successful clothing and furnishing house for sale with very favorable, long lease on finest corner in santa Barbara. Owners leaving country by appointment. Investigate with
H. JAMES,
1012 State st., Santa Barbara, Calif. Phone 128.

A BUSINESS OF REAL MERIT.
Want reliable party to join me in business that will not big income. If you want to enter into big paying position that has ever been offered in this city, certainly have it. ¼ interest $2000, or more. Address T, box 116, TIMES OFFICE.

POOL HALL.
12 tables, large bar, lunch, cigar store; long lease; sale price over $1600 per day. Must be sold. Sickness. Owner. Investigate. 1000 Chestnut ave., LONG BEACH.

A GOING manufacturing business needs additional capital to make it more attractive deal to right party. Doctor or pharmacist experience preferred. MGT. 4820.

VON'S CASH STORES HAVE AN EXCEPTIONAL OPENING FOR MEAT MARKET AND BAKERY. FOR INFORMATION CALL AT OUR OFFICE, 5410 S. MAIN ST.

STOREROOM FOR RENT—
One-half or all fine storeroom, district of expensive homes. 6801 Hollywood Blvd.
HOLLYWOOD INCOME REALTY CO.
7064 Hollywood Blvd.

ESTABLISHED manufacturing business, 8 years old; lucrative, nationally used staple product. $7000 will handle. Call at factory, 3045 SACRAMENTO. Pb. 68197.

FOR SALE—Only exclusive men's hat store in Santa Barbara, Calif. Will not invoice less than eight thousand dollars nor over $7000 invested. JOHN H. JOHNSON, 628 State st., Santa Barbara, Cal.

RESTAURANT man, experienced. I want to meet you. Have splendid proposition, cheap for investigation. Call forenoon 1040 Merchants Nat'l Bank Bldg., 6th at Spring.

I OWN 38 acres of fine Rio Verde, Cal. Want capable man with $4000 to put in cotton or grapes for half interest. Good improvements. Address MERRILL, Palo Verde, Imperial Co., Cal.

WANT party with $15,000 cash to help me subdivide my 20-acre ranch. Can double your money within 90 days. Ph. DR. DAVIS, 582-883.

FOR SALE—Good first class novelty gift shop and tea, in good live-k town, lined lease, $10,000 cash to handle. Address E box 1354, TIMES OFFICE.

WANT party to invest $1000 with service in business in San Francisco. Must have auto. Address E, box 22, TIMES OFFICE.

HALF interest in manufacturing porcelain auto accessory. $600 required. Sales ability essential. Ample security. FORTOM, 416 Consolidated Bldg.

WHY not patent that loss of yours and start a business of your own? We can help you. 20 years' experience. C. A. ATKINSON, 427 Story Bldg.

BUSINESS OPPORTUNITIES—Of Many Kinds

Miscellaneous

FOR SALE—OR EXCHANGE—A dandy going 20-acre alfalfa and poultry ranch; a good stand of alfalfa and about 1800 laying chickens; 3 laying houses, 1 100x16 ft., 1 120x12 ft., 1 50x8; electric brooder-house, fully equipt for poultry raising, 5-room house, barn, electric pumping plant, new corral and stanchions, 4 good cows, team of mares, all farm implements, ready to step right in. Price $15,000. This ranch is clear. Or will sell stock and lease ranch. Address owner, 236 E. MONTANA ST., Pasadena, Calif. Phone Colo. 4836.

FOR SALE—Super steam heater and auto wash rack well located. Other business demands my attention. Address 8, box 526, TIMES BRANCH.

$500 for complete furn. office and bldg., ground floor, rent $10 a mo. Fine location for real estate, loan or investment business. 330 S. FREMONT.

$1200 SECURES valuable real estate business, good listings, fine location. Money maker. Your opportunity. Box 438, MONROVIA.

PICTURE theater, 400 seats, large photo organ. Best equipped in city. Low rent, lease, cheap. 2098 W. PICO.

OPPORTUNITY to invest small amount with or without services in hundred. Address E box 258, TIMES OFFICE.

OPPORTUNITY for first-class fender man in best located garage in SAN DIEGO city. Address Box 314, DINUBA, Calif.

$500 secures an equal interest in the building of small homes to sell. CHAPMAN, 03874. York Blvd. E. car.

IF you take out foreign patent will give ½ interest. 1823 APPLETON. Long Beach.

$1400 buys brick garage and paint shop. Good lease, fine income. GRAHAM, 913 S. Figueroa. 564272. Metro. 1545.

WANTED—Stock of dry goods, hardware, grocery, furniture or shoes. 633 So. LOS ANGELES ST. 61589.

INTERESTING work, salary and home with 22% guaranteed on $5000 investment. WILL SHOW. Call 1000 S. Hill, Room 424.

FOR sale, grocery and meat market, fixtures $2000. 2901 E. 1ST, Boyle 4781.

FLOWER shop for sale cheap. First-class, very fine location. PHONE 730-562.

BUSINESS OPPORTUNITIES—Of Many Kinds

Business—Classified

ART and gift shop, closing out. Party may obtain stock at wholesale prices. Also selling fixtures. 174 S. WESTERN AVE. 540-105.

AUTO PARK SERVICE STA. Located in downtown park; more work than I can handle alone. Need the man with his 3d try place work at $7.50 a day until satisfied. $275 req. Meet owner, 524 SPRING ST. Rm. 24.

AUTO REPAIR SHOP.
Good lease, connected with the best service station in the city. $1500 for this snap. Inquire E. F. KUPER, 1000 W. Jefferson.

AUTO REPAIR shop, A1, good lease and best location on corner of Pico and Hill sts. Half or all to right party. See owner, 1305 S. HILL ST.

AUTO PARK for Sta. partner. $250 req. I need steady working partner interested with me. Can clear $8 to $12 day each. If both sats., close. 610 S. Bdwy. R. 913.

AUTO ACCESSORY bus., owner not time to devote to bus. Stock, fixtures, 2-yr. lease, low rent. Investigate. $2000 to $3000 will be considered for positions of branch mgrs. Good pay and unlimited earning possibilities on your investment; every cent of which goes into the bus. Small capitalization. See MR. COOK, 634 S. Olive st.

AUTO PARK PARTNERSHIP, ½ INTEREST, $400. CAP. 2038.

AUTO park for sale in city, good lease, only $3000, terms. 813 W. 8TH.

BAKERY—Well established, wholesale, retail, on Vermont ave. near W. Adams. Long lease, reasonable rent. A real business opportunity. See Mr. Lagasse, Owner & Architect. Apply MAPER CLEANERS AND DYERS, 1168 Maple ave.

BAKERY for sale at 518 E. Broadway, Glendale. Equipped for wholesale and retail. Owner going and if interested call owner evenings. Phone FAIR OAKS, 5764 Pasadena.

BAKERY, modern, best equipped in Los Angeles, sales over $100 a day, into hotel business requires about $7000. Address D, box 52, TIMES OFFICE.

BAKERY doing splendid wholesale and retail business. Small amount cash will handle. Apply 207 UNION LEAGUE BLDG.

BAKERY—A snap, only $1000 for quick sale. 4152 MONETA AVE.

BAKERY, Fine location, reasonable offer accepted. 4417 ENT. 3ND ST.

BAKERY, well-equipped, fine trade, residence location. 4411 WHITTIER BLVD.

BAR and lunch at busy transfer; clear $50 in 3 hours. Stock only $1000 down; rent $60. Nets $400 mo. SHELDON, 601 Hibernian Bldg.

BARBER shop, 2-chair, for sale, at 1958 E. COLORADO ST., Pasadena. 3-yr. lease.

BARBER shop, two-chair, for sale at 1958 E. COLORADO ST., Pasadena.

BARBECUE FOR SALE, lease or ex hange, $4000 in terms or equity in residence or lot. Established, fully equipped barbecue business. With long lease. For information call 1018 W. 98TH ST., before noon.

BATH and massage. Fully equipped. Well-lake district. 1028 W. 7TH ST.

BATTERY STATION. If you have a battery & auto electrician man, and have $1200 for down payment you will be sorry if you don't see me how it is so good seller will give back your money at the end of 6 mos. if disappointed. 106 W. 3RD. ROOM 424.

BEAUTY shop, modern equipment, doing fine business, low rent and long lease. Can arrange terms. Reasonable reason for selling have other interests. If sold within the week, $1200. Call UNI. 5383.

BEAUTY PARLOR. Exp. not necessary. Present owner will teach. Dandy for woman with bus. ability. 100% profit in work. $800 cash, must sell at once. MRS. SULLIVAN, 106 W. 3RD. Room 424.

BIRD STORE PARTNER wanted. Well established business, expanding too fast. METRO. 2127.

CAFE & COFFEE
shop, 2 places doing fine business. Years rent paid. Rare chance. Act quick. Mr. Putsiger, owner, Culter City Race Track Coffee Stand or Field Cafe on grounds.

CAFETERIA for sale, ocean view, on business cor., S.W. part of city. Wonderful future. A bargain. Address 7, box 544, TIMES OFFICE.

CAFETERIA DOING PLANTY—Best loc. L. A. Employs 11. Sacrifice. 5827190.

CAFETERIA—Good, big order. Retiring. Lease, 100 seats. 808 S. FIGUEROA.

CHANDLER, CLEVELAND; new car agency, large garage, repair shop, battery, oil station, 5-yr. lease. Sell all or half interest, at right price. BROADWAY 3355.

CHOCOLATE shop, luncheon, high class place. Lease, barg. 736 W. PICO, owner.

CIGAR AND CANDY STORE—LOBBY CONCESSION
DENT DOWNTOWN HOTEL. 5-YR. LEASE AT $50 MO. CLEARING $250 MO. WELL STOCKED WITH STAPLE CIGARS AND TOBACCO. VERY ATTRACTIVE FIXTURES. PRICE $1250. 256 CHAPMAN BLDG., 756 S. BROADWAY.

CIGAR STAND GIFT.
Office bldg., good fixtures & stock, 4-year lease. Owner, 607 SO. HILL. PH. DREXEL 3297.

CIGAR stand bargain, fine fx., clear stk., good lease, low rent 746 S. SPRING.

CIGAR stand, will pay for itself in a few weeks. Only $750. 813 W. 6TH.

CLEANING and pressing establishment, bargain for quick sale. Apply MAPER CLEANERS AND DYERS, 1168 Maple ave.

COFFEE shop location right on Spring st. Big store, rent $300. Particulars, 510 DELTA BLDG., 426 S. Spring. Business Investment Co.

CONFECTIONERY, adjoins theater, nice business section, 3-yr. lease, rent $50, no cooking, price $2000, $1000 down, part, clear. Today's REAL bargain. SHELDON, 601 Hibernian Bg., 408 Spring.

CONFECTIONERY and lunches. Fountain, cigars, cigarettes, 1 rm. and kitchen, $40 mo. rent. 5-yr. lease. Fine chance for a couple. Will sell cheap.
OWNER, 5877 Moneta Ave.

CONFECTIONERY by owner. Large place, beautifully equipped, good high-class attractive deal to right party. Doctor or pharmacist experience preferred. MGT. 4820.

CONFEC., fount. 2 rms., car line, nice part, handsome fixts. Active man could do $50 day. Pr. $2700, half cash.
CARTER & BULL,
619 Delta Bldg., 626 S. Spring.

CONFET., fountain and lunch near 3rd and Bdwy., 2½ yr. lease, cash, terms or trade. Owner leaving city. MGT. 1350. Agents Only.

CONFECTIONERY, HOLLYWOOD—Clearing $400 monthly. Price $3200; only $1500 down, bal. $75 mo. including rental. Rent $75. Call 204 DELTA BLDG., 426 Spring.

CONFECTIONERY for sale, complete stock tobaccos, fountain, ice cream cases, syrups, etc. Sacrifice for $950 cash. 4202½ MONETA AVE.

CONFECTIONERY, Washington corner, $3750 cash, bal. terms. Guarantee $550 weekly. Owner ill. 4671 W. WASHINGTON. Drexel 4626.

CONFECTIONERY, tobacco, soft drinks store, rent $50, living quarters, reason another business. 5628 MONETA AVE.

CONFECTIONERY AND GROCERY, GOOD LEASE, RENT $35, LIVING-ROOMS, $600 CASH. 7816 MONETA.

CONFET'Y cor. $6270, fine location, good for $500 month clear, long lease, must sell. To value terms. 973 W. 6TH.

CONFECTIONERY, lunch room at a sacrifice for quick sale, 6019 SO. VERMONT. Ver. 6057.

CONF. clear $250 month, rent $35, lease. The place for 2 ladies or couple. $1100, worth $1500. 412 TEMPLE ST.

CONFECTIONERY, fruit, bldg. $700, 700 Arizona Blvd. W. Annex car at P-O.

CURIO AND SOUVENIR store for sale in Long Beach in a good location and doing big business. Have lease and free rent on account of sub. lease. This is a chance to get into a money-maker at once. 218 EAST SEASIDE BLVD., LONG BEACH, Calif.

DENTAL lab., well equip., no compet. doing fine bus. Will sell at inv. SEAMAN'S Dental Laboratory, 116½ E. Philadelphia St., Whittier, Calif. Phone 52-R-4.

BUSINESS OPPORTUNITIES—Of Many Kinds

Business—Classified

DRESSMAKING and cleaning shop, good lease, $250 cash. 6227 80. HOOVER.

DRUG STORE, new, clean, complete stock. Only one in booming town. 10-year lease. Good, steady business. Small expenses. $8000. KARL MAYFIELD, West Los Angeles P. O.

DRUG story 1/2 sale, doing fine business at end of car line in Eagle Rock; priced low for quick sale. No agents. 1585 E. COLORADO BLVD., Eagle Rock.

DRUG STORE—In Glendale, first class location. Good lease. Clean stock. Address F, box 181, TIMES OFFICE.

DRY CLEANING AND DYEING BUSINESS. One of the oldest and most firmly established, operating own plant and branch stores. Wonderful opportunity for active man to make fortune. Owner has other interests and will sacrifice. $12,000 will handle. Might consider good securities for part. HORACE H. MULLIN, Title Ins. Bldg. 521855. Res. Drexel 5681.

DRY goods, ladies' and men's furnishings; fast growing business on a fast-growing street; modern store, good business, cheap rent, good lease, must sell quick; disagreement of partners; invoice stock and fixtures about $12,000. Address T, box 50, TIMES OFFICE.

DRY goods, men's and ladies' furnishing and shoe store, must be sold. $12,000 stock at 90 cts. on $1. 5301 CENTRAL AVE. corner 53rd st.

DRY GOODS, stock and fixtures, invoiced about $2000. Will sell at liberal discount. 806 W. VERNON.

DRY goods store established, steady trade, stock and fixtures at invoice. Business $250. Living quarters. 3615 MAPLE ave.

FLOWER SHOP, 5809 LONG BEACH BLVD. LEASE. GOOD BUSINESS. APPLY 205 W. 8TH ST.

FRUIT and vegetable stand, good business, fine location. Reason for quick sale. Call at 6022 S. VERMONT.

GARAGE,
YOU WANT A GOOD THING?
On one of the busiest thoroughfares in Hollywood, centrally located. Garage with storage capacity for 50 cars. Complete machine shop equipment and full line of accessories in connection. Battery station bringing in a good net return. This is a good buy for one who wants a garage that keeps six men busy and a shop full of work. For particulars address 1, box 79, TIMES OFFICE.

GARAGE—HOLLYWOOD
$4000 buys big garage on Hollywood Blvd., in center of business district. Storage & repairs, 5-yr. lease, rent $300. Some terms.
RICH, THE GARAGE MAN,
848 SOUTH FLOWER STREET.

GARAGE, sales and service of medium priced car in live town, close to L. A. Long lease. For $2900. L. J. THOMAS, Natick Hotel, First and Main, evenings, 5 to 8.

GARAGE—Storage and Repair Shop. Shop works 2 men. Net profit, $250 $400 per month. No reasonable offer refused for quick sale. CONGRESS GARAGE.

GARAGE & Repair Shop, 4-57, lease. Receipts $500. Brick bldg. 50x120. Price $5500.
206 DELTA BLDG., 426 S. Spring.

GARAGE—Heart of business dist. Long established business; 40x87 ft. for good car. Lease 3 yrs. Rent $200. Owner will sell or rent. Address T, box 50, TIMES OFFICE.

GARAGE & repair shop, 4-57, lease. Receipts $500. Brick bldg. 50x120. Price $5400.
206 DELTA BLDG. 426 S. Spring.

GARAGE—Storage and Repair Shop, $250 works 2 men. Net profit, $250 $400 per month. No reasonable offer refused for quick sale. CONGRESS GARAGE.

GARAGE for sale, long lease, paving passing. 1911 BARRARA.

GARAGE for sale, only one in fine suburban town doing all kinds of work; also making own shirts. This is a cash proposition and a fine little business right man. Good reason for selling. Do not take our time if not interested. GLEN, 1753.

GEN. 4 marker, best value in business & home, stock $3000, fixtures $1000, stock turns 2½ times a month. A money-maker, established 22 years. A business that challenges competition as to volume & reputation. $12,000 will handle. J. H. GILLOGLY, Redlands, Calif.

GROCERS—If you are looking for a grocery or general merchandise store, perhaps we can help you. See MR. JONES or MR. GUENTHER, with M. A. NEWMARK & CO., Wholesale Grocers.

GROCERY and filling station doing good business, no competition for 2½ miles. Reasonable rent, fixtures at cost. Stock at invoice; for sale by owner. 18070 E. SHERMAN WAY, VAN NUYS. P. E. Station, Kester Junction.

GROCERY, AND MARKET—Average daily sales, $120. Rent $65. Net profit $500 per mo. This store is on Sunset Blvd. in Hollywood. Call T. McNAIT, JR., with HERBERT & LA LIBERTE, 6031 Hollywood Blvd. Tel. Holly. 0639.

GROCERY, 9120 LOCATED. Average sales average $75. Cash and carry. Rent $40, with 2-year lease. 1 nice living-room. Fixtures $450; small stroke small stock. No bunks.
LAUREL, 1120 C. C. Chapman Bldg.

GROCERY, $1350 cash; clean up to date corner store, 2 beautiful liv. rms. Will sell at invoice if desired. No credit, no delivery. A beauty worth every cent asked. See SIMPSON, Rm. 215, 534 S. Spring.

GROCERY to be sold at once. Best location San Pedro st., doing good business. Rent only $30 a month. Come today and make your offer. 2821 S. SAN PEDRO ST.

GROCERY doing $75 cash daily, no delivery, rent $60, 4-yr. lease; will sacrifice fixtures and invoice stock, $2000 cash handles. See SIMPSON, Rm. 215, 534 S. Spring.

GROCERY; must sell, leaving city, 4 living rms., nice business, rent $30. Take North Main car to Thomas, walk north to 1st. MANITOU AVE.

GROCERY—Close in, thickly settled first-class set. dist. Cash and carry trade. A snap. $1150, closed Sunday. See owner, 1040 Ingraham st.

GROCERY & soft drinks, 2 furnished living rooms, rent $35. Clears $350. Price $3000. 1000 ANNANDALE BLVD. Phone Garvana 2186.

GROCERY—The nicest cleanest best located in the city, at invoice around $1500. A chance and become a customer. Comba. 619 GRANT BLDG. Metro. 3617

GROCERY—Busy location. Clearing $250 monthly. Price $1200, only $1100 cash, bal. $40 mo. Nice living rooms. Rent $50. Call 208 DELTA BLDG., 426 Spring.

GROCERY—One of our 66 GOOD stores will surely suit you. Many with liv. rms. Complete stock. Accurate information. GROCERS FIXTURE CO., 419 So. L. A. st.

GROCERY, small, and 5-room furniture cheap. 4 rooms sublet pays the rent which is $65. 1304 W. 12TH ST.

GROCERY and market for sale by owner. Bungalow and store rent, $50. Bargain for quick sale. 8070 E. 5TH AVE., Pomona, Cal.

GROC. & fxt. with long lease for sale on busy cross. cor. str. $100 day. 307 W. SANTA BARBARA. No agents.

HARDWARE and paint store; will invoice fixtures and stock 2-year lease. $2000 will handle. 5963 S. HOOVER.

HEMSTITCHING and light mfg. business, established 8 years. Owner going west leaving stores. Good paying business. Owner, 1301 S. BDWY. Rm. 253.

HEM-STITCHING, ladies' ready-to-wear. Rent $35. Good lease. 4008 S. HOOVER.

HOTEL-RESIDENT
Net income $1200 to $1500 month. Owner leaving city. Big sacrifice. Exclusive district. Phone 710-09 or 2801 W. Pico.

JEWELRY store and stock, prompt action required. Cash required $800. Call at 17222½ SUNSET BLVD.

LADIES' READY-TO-WEAR FOR SALE—SUBSTANTIAL INTEREST IN HOLLYWOOD'S MOST POPULAR HIGH-CLASS READY-TO-WEAR STORE. PROFITS BETTER THAN $2000 MONTHLY. PRETTY WOMAN CAPABLE OF ASSUMING MANAGEMENT. ADDRESS E, BOX 415, TIMES BRANCH.

LUNCH COUNTER, guaranteed clearing over $350 monthly. Price $1200. Only $900 down, bal. $25 mo. Incl. 5% int. Rent $40. Call 208 DELTA BLDG., 426 Spring.

LUNCHROOM, fine west side location, doing $35 day, rent $30; seats 14. Price TODAY ONLY $2000. Terms to 510 DELTA BLDG. 426 Spring St.

LUNCHRM., 16-STOOL, & 3-RM. HOUSE IN REAR, $200. 230 CENTRAL AVE. 419 CENTRAL AVE. LEASE.

LUNCHROOM, San Diego Highway, very nice, $575 cash, less than equipment cost. N. R. Hite, 1168 N. MAIN ST., Santa Ana.

LUNCH counter heart of city, cheap rent. Big snap. BOYLE 4334.

LUNCH ROOM, closed nights and Sunday. 1033½ S. LOS ANGELES ST.

LUNCH counter, soft drinks, cigars; good location on Hollywood Blvd. Leaving, cheap, long lease, nets profit bet. $35,000 and $50,000 yearly. BOYLE 6969 for appt. bef. 9-12 mornings.

MARKET to open, Feb. 1. Space for butcher & grocer. See this. 1606-8 W. 16TH ST.

MEAT market in high-class pub. market, long lease, cheap rent, good business, ice plant, owner called no. A bargain. 4705 FOUNTAIN AVE. cor. Hoover.

MEAT market, fixtures A1, including ice machine. Good business. No bonus asked. SAW WINDSOR SQUARE MARKET, 1361½ N. Larchmont.

MEAT market space for rent in public market. 6027 S. Hoover. Good opportunity.

MEAT Market, fast growing suburb.
BEACON 5618 after 7 p.m.

MILLINERY store, splendid business, ill health only reason for selling. REA. 3328

MILLINERY—On Ocean Front. Best location; long lease at very low rental. New stock. Price $1200. Inquire at 825 Ocean Front, Venice.

MILLINERY and gown shop, exclu. Westlake dist. Must act quickly. Going East. Address T, box 230, TIMES OFFICE.

MOTION PICTURE STUDIO COMPLETELY EQUIPPED. ALSO PHOTOGRAPHIC STUDIO FOR SALE OR LEASE. APPLY 1802 WHITLEY AVE. Holly 0081.

NEWSPAPER—One of the best weeklies in Southern California. Also job office, presses, type, etc. See McCLELLAN, 215 W. 11th st.

BUSINESS OPPORTUNITIES—Of Many Kinds

Business—Classified

OFFICE MAN.
A legitimate corporation wants a live young man to invest $3000, who can handle the books and is satisfied with $1100 per week to start. For further details call at
J. B. KAVANAGH & CO.,
Room 707, 424 Broadway

OIL STATION LEASE, fully equipped station selling over 300-gal. gasoline daily, doing good business. Long lease, only 2 years. Price of lease and stock $2250. GRAVES & CO., 1120 C.C. Chapman Bldg.

OIL station, best location on Ridge Route 3-rm. house, 5-year lease. 5 gal. Bowser pump, everything for $1600. If sold quick. 6173 YORK BLVD.

OIL station. Must sell on account of sickness. Call on premises, 2522 HELLMAN AVE., cor. Fremont, Alhambra, Cal.

OIL STATION. Lease, equipment and stock; on good corner at West Washington. $1800, rent only $30 mo. 73870.

OIL station location, corner, on blvd. 10-yr. lease, low rent. 123 S. CENTRAL, corner Ivy st., Glendale.

OIL station, sale or lease, good bus. corner, real estate included, $35-0, terms. 124 PASADENA AVE., Avalon, Catalina.

PARTNER WANAED—PAINTING M'G. & CONTRACTING FIRM. EMPLOYING 15 MEN. HAVE OVER $20,000 SIGNED UP & BONDED CONTRACTS. BIG JOBS. GOING THROUGH RETAIL STORE NEED PARTNER TO ASSIST. EXPERIENCE NOT REQ. WILL NET $1500 MO. PRICE $4500. MEET OWNER 7 225 CHAPMAN BLDG., 756 S. BROADWAY

PAPER and paint store on Hollywood Blvd., doing excellent work and retail. This is a wonderful opportunity. Profit for last 6 months, $9000. Small investment required. Call R. Y. McNAIRY, JR., with HERBERT AND La LIBERTE, 6031 Hollywood Blvd. Tel. Holly. 0639.

PARTNER WANTED—TAKE EQUAL ¼ INTEREST IN 10 TENT 27-ACRE BEST AND AUTO CAMP GROUNDS, PRIVATE STREAM WITH 100,000 TROUT. IDEAL LOCATION 4-ROOM COTTAGES. PRICE $2500. MEET OWNER 225 CHAPMAN BLDG., 756 S. BROADWAY.

PARTNER WANTED WELL ESTAB. ROOF PAINTING AND CONTRACTING BUSINESS. WILL TEACH GOOD WORKER TRADE. WILL PAY YOU $10 DAY; HAVE PLENTY OF WORK. PRICE $1250. MEET OWNER, 225 CHAPMAN BLDG., 756 S. BROADWAY.

PARTNER wanted, lady or gentleman with small capital to assist in selling their patented business, also to take charge, goods now on the market. Need capital to expand business. Would consider loan. For further information call at 973 E. 12TH.

PARTNER wanted with $5000 and knowledge of ladies' wear line. Have good proposition for right man; will invest equal amount; give qualifications in first letter. Address A, box 12, TIMES OFFICE.

PARTNER WANTED, CEMENT CONTRACTING BUSINESS WORKING 8 TO 10. FULLY EQUIPPED, POSITIVELY CLEARING $600 MONTH NEVER ENDOSED. $1000 EQUAL ¼ INTEREST, NO EXP. REQ. 225 CHAPMAN BLDG., 756 S. BROADWAY.

PARTNER—Cement contracting business. Need help. Pay you $8 day and up. Steady work. Phone 3113 Venice 2nd st. Ocean Park.

PARTNER, active, who can inv. $2000, handle your own money. Greatest op